3rd Quar. Cum. Jan – Sep. '00
GENERAL LIBR
UNIV. OF MICH.
OCT 15 1900

THE

Publishers' Weekly

THE AMERICAN

BOOK TRADE JOURNAL

WITH WHICH IS INCORPORATED

The American Literary Gazette and Publishers' Circular.

[ESTABLISHED 1852.]

PUBLICATION OFFICE, 298 BROADWAY, NEW YORK.

Entered at the Post-Office at New York, N. Y., as second-class matter.

VOL. LVIII., No. 15. NEW YORK, October 13, 1900. WHOLE No. 1498

THE HEAD OF A HUNDRED

In the Colony of Virginia, 1622.

By MAUD WILDER GOODWIN,

Author of "White Aprons," "The Colonial Cavalier," "Flint," etc.

Illustrated with a Colored Frontispiece and five full-page pictures by JESSIE WILLCOX SMITH, WILFRED S. LUKENS, SOPHIE B. STEEL, and CHARLOTTE HARDING.

12mo, decorated cloth, - $1.50.

Although this stirring colonial romance was written in 1895, its scene, its chief historical incident and several of its historical characters are the same as those of Miss Johnson's popular book, "To Have and to Hold." The heroine, Betty Romney, comes to the shores of Virginia in the first shipload of wives to escape a titled marriage with a man she hates, chosen for her by her father. Among the historical personages who figure in "The Head of a Hundred," as well as in "To Have and to Hold," are John Pory, John Rolfe, and George Thorp. "The climax of the story," says a writer in the *New York Times*, "is the same in both books, the bloody Indian uprising of the period in which both heroes distinguished themselves."

A new illustrated edition of Mrs. Goodwin's charming romance to her delightful and highly successful story, "White Aprons," has just appeared, printed from a new set of plates. The book has since its first publication found thousands of delighted readers, and the opinion of critics as to its merits may be learned from the following:

An exceptionally graceful piece of work—a love story told with feeling and insight, imbued with the spirit of its period.—*The Dial.*

Holds its readers fast from the first page to the end.—*The Independent.*

She is *able to reproduce the characters and the times in which they lived with great fidelity.* . . . One seems to be transported to those early days, when the ripe civilization of England was so rudely transplanted to the primeval forest.—*Minneapolis Tribune.*

As sweet and pure a piece of fiction as we have read for many a day.—*The Bookman.*

LITTLE, BROWN, & CO., Publishers, 254 Washington St., Boston, Mass.

FRANCIS P. HARPER

FALL PUBLICATIONS.

A TIMELY VOLUME. *THE BEST AUTHORITY ON CHINA.*

A SHORT HISTORY OF CHINA.

By DEMETRIUS C. BOULGER. An Account for the General Reader of an Ancient Empire and People. New edition, continued to September, 1900. 8vo, cloth, 436 pages, carefully indexed. $2.50

The above work, from the pen of one of the greatest living authorities on the East, is divided into 22 chapters and gives a most complete account of both the ancient and modern history of the Chinese Empire, but the general arrangement has been made with the view of giving more prominence to the modern period. China is a subject to which we can no longer remain indifferent, for circumstances are bringing every day more clearly into view the important part it will play in the future history of the world. The problem now confronting us may be years in being solved, and it behooves all to gain a good understanding of China's past history.

CHARLEVOIX'S HISTORY OF NEW FRANCE.

Translated from the original edition, with notes, by Dr. JAMES GILMARY SHEA. A new edition, with Life of the Translator and Bibliography of his Writings. With 40 illustrations, including maps, steel portraits, etc. Limited to 750 sets. 6 vols., royal 8vo, cloth, uncut. Vol. I. ready November 1. . . . $3.00 *net* per volume.

The importance of Dr. Shea's translation of Rev. P. F. X. De Charlevoix's "History and General Description of New France" as an original authority and standard reference work cannot be overestimated. The New France of that date (1740) was far more than what we now know as Canada. It embraced the best part of the North American Continent. Thus Charlevoix, besides giving a full history of Canada down to 1740, relates in detail to the early annals of Maine, Vermont, New Hampshire, New York, Michigan, Illinois, and Northwestern States, and Louisiana, Arkansas, and Texas.

EARLY NEW YORK HOUSES.

With Historical and Genealogical Descriptions by WM. S. PELLETREAU, A.M., and illustrated with numerous full-page views from rare old prints, photographs, and original decorated cover and head and tail pieces, specially designed for this work by C. J. Moller, Jr. To be issued in ten parts. Royal 8vo. Edition limited. 300 copies on fine book paper, $1.00 *net* per part. 25 copies on Japan paper, $3.00 *net* per part. Ready shortly.

Some of the old houses described with views are: The Site of Capt. Kidd's House, The Oldest Houses on Lafayette Place, Franklin Square in 1856, Residence of General Winfield Scott, Goelet Mansion, The Golden Eagle Inn, Belmont Mansion, Fraunces Tavern, Apthorpe Mansion, Walhalla Hall, Jumel and Gemmell Mansions, Mulberry Bend, Five Points in 1860, Broad Street in 1796, Entrance to Brooklyn Bridge in 1857, etc., etc.

The Story of Nell Gwyn.

By PETER CUNNINGHAM. With the sayings of Charles II. With the author's latest corrections, edited with notes, life and introduction by Henry B. Wheatley, F.S.A., with all the illustrations, *to which are added Four rare Portraits of Nell Gwyn, printed on Japan paper.* Post 8vo, ornamental cloth, 288 pages. . . . $1.25

Drake's Silver Map of the World, 1580.

By MILLER CRISTY. The Silver Map of the World, commemorative of Sir Francis Drake's Great Voyage, 1577–80. A Geographical Essay including some critical remarks on the Zeno Narrative and Chart of 1558, and on the curious inscription as to the Discoveries of Martin Frobisher. 2 charts and 8 facsimile plates. 8vo, cloth, printed on hand-made paper. $3.50 *net.*

The Literary Year Book for 1901.

An Indispensable Work of Reference for all Lovers of Literature. 12mo, cloth, over 400 pages. . $1.25. (Ready, 1901.)

We can supply, for 75 cents net, a few copies for 1900. PART I. contains Sales of Rare Books for 1899, with remarks by Frank Rinder, Criticisms of Some Books of 1899 by well-known Critics, The Dramatic Year, etc. PART II. contains a Valuable and Complete List of Authors, about 3000, with their Addresses and the Works they have written, also Publishers and their Specialties, List of Libraries, Booksellers, Societies, etc. A work that should be in every library of the United States.

Historical Index to "Valentine's Manuals."

Historical Index to the Manuals of the Corporation of the City of New York, "Valentine's Manuals," 1841 to 1870, consisting of 2325 References. 8vo, cloth, 95 pages. Edition limited to 250 copies. $2.50 *net.*

FRANCIS P. HARPER, 14 West 22d Street, New York.

QUINCY·ADAMS·SAWYER

AND

MASONS CORNER FOLKS

"The village gossips wondered who he was, What he was, What he came for, and How long he intended to stay."

THE interesting incidents of the book are almost as numerous as the characters introduced. We might refer to the fistic encounter between Quincy Adams Sawyer and Bob Wood; The incident in the barn where Obadiah Strout, the village singing master, me; with his first defeat; The accident to Miss Huldy Mason; The death and burial of Quincy's Uncle Jim from the town poor house; The destruction by fire of Uncle Ike's residence and hencoop; The surprise party; The peculiar workings of town politics; The lively town meeting; A dinner at Mrs. Hawkins' boarding house; Quincy's search for the Parents of Lindy Putnam; The long journey of Mme. Archimbault in quest of her niece; Quincy's entrance into politics; The incorporation of the new town of Fernborough; The rise of Quincy Adams Sawyer to the highest position in the old Bay State.

A Strong and Picturesque Story of New England Home Life

BY

Charles Felton Pidgin

It breathes the atmosphere of familiar country—characters and country scenes.

A book of 600 pages, intended for the thousands of readers, who long for a delightful, clean, but exciting story of country life in New England.

16mo Handsome Binding $1.50

C. M. Clark Publishing Company, Boston, Mass.

Ready To-day

BARRIE'S MASTERPIECE

TOMMY AND GRIZEL

By J. M. BARRIE

Author of "Sentimental Tommy" and "The Little Minister"

ILLUSTRATED, OVER 500 PAGES, 12MO, $1.50

60th 1000 . . . before publication

Order at once and order freely.

This is a novel, not for a month or a season, but for all time.

CHARLES SCRIBNER'S SONS

The Publishers' Weekly.

OCTOBER 13, 1900.

RATES OF ADVERTISING.

One page	$20 00
Half page	12 00
Quarter page	6 00
Eighth page	4 00
One-sixteenth page	2 00

Copyright Notices, Special Notices, and other undisplayed advertisements, 10 cents a line of nonpareil type.

The above prices do not include insertions in the "Annual Summary Number," the "Summer Number," the "Educational Number," or the "Christmas Bookshelf," for which higher rates are charged.

Special positions $5 a page extra. Applications for special pages will be honored in the order of their receipt.

Special rates for yearly or other contracts.

All matter for advertising pages should reach this office not later than Wednesday noon, to insure insertion in the same week's issue.

RATES OF SUBSCRIPTION.

One year, postage prepaid in the United States.... $3 00
One year, postage prepaid to foreign countries..... 4 00
Single copies, 8 cents; postpaid, 10 cents.

PUBLICATION OFFICE, 298 BROADWAY, P. O. BOX 943, N. Y.

INDEX TO ADVERTISERS

	PAGE
Abbey Press	938
Baker's Great Bookshop	924*h*
Baker & Taylor Co	934
Biddle (Drexel)	929
Books for Sale	924*h*
Books Wanted	924*c*
Business for Sale	924*h*
Claflin (H. B.) Co	925
Clark (C. M.) Publishing Co	899
Copyright Notices	924*h*
Dodge Publishing Co	931
Doubleday, Page & Co	928
Estes (Dana) & Co	926, 927
Fowler & Wells Co	924*h*
Grosset & Dunlap	938
Harper (Francis P.)	898
Help Wanted	924*h*
Holman (A. J.) & Co	937
Home Publishing Company	936
Jenkins (Wm. R.)	938
Kay Printing House	938
Kellogg (Andrew H.)	938
Lemcke & Buechner	938
Lippincott (J. B.) Co	1104
Little, Brown & Co	897
McClure, Phillips & Co	935
Manzi, Joyant & Co	930
Oxford University Press	932
Putnam's (G. P.) Sons	937
Scribner's (Charles) Sons	900
Situations Wanted	924*h*
Special Notices	924*h*
Steiger (E.) & Co	938
Stokes (Frederick A.) Co	933
Susacuac Weaving Co	924*h*
Tapley (J. F.) Co	936
Van Everen (P. F.)	924*h*
Wolff (H.)	936

NOTES IN SEASON.

THE HOME PUBLISHING CO. will publish shortly a new novel by Archibald Clavering Gunter, entitled "Tangled Flags." The scenes of the story are laid in Hong Kong and Tien-Tsin in the present time.

C. M. CLARK PUBLISHING COMPANY have issued a strong, picturesque story of New England home life, entitled "Quincy Adams Sawyer and Mason's Corner Folks," by Charles Felton Pidgin, who shows humor and the pathos that always accompanies true humor. Many characters are introduced and each one will be familiar to any reader of the last generation, while the young people of this will be amused and interested by new types.

LITTLE, BROWN & COMPANY are bringing out a new illustrated edition of Maud Wilder Goodwin's historical romance "The Head of a Hundred in the Colony of Virginia, 1622," printed from a new set of plates. This story, first published in 1895, has the scenery, chief historical incident and many of the historical characters of "To Have and To Hold." It gives an excellent picture of the days when the ripe civilization of England was so rudely transplanted to the primeval forests of America.

FREDERICK A. STOKES COMPANY will publish on the 20th inst. "The Filibusters," a new story by Cutliffe Hyne, who follows the adventures of fortune-hunters who successfully capture a Central Americal Republic, also interweaving a delightfully original love story; "The Case and Exceptions: Stories of Counsel and Clients," by Frederick Trevor Hill, describing scenes familiar to any frequenter of metropolitan courts; "Men of the Merchant Service," in which Frank T. Pullen especially deals with men in the American merchant marine; and a new edition of Robert Barr's "In the Midst of Alarms."

DODGE PUBLISHING COMPANY have now ready the sixth edition of "How to Cook Husbands," by Elizabeth Strong Worthington; and new editions of "The Very Young Man and the Angel Child," by Elisa Armstrong; and of "Chinatown Stories." They are also making a very pretty *Suede Leather Series,* in which they will issue the 27th thousand of "The Rubaiyat"; the 6th thousand of "Fifty Sons of Love;" the 8th thousand of "Brownings"; the 7th thousand of "More Brownings"; Kipling's "Barrack-Room Ballads"; "The Man Who Would Be King"; "Departmental Ditties"; and "Tales from Kipling."

G. P. PUTNAM'S SONS have just ready the *Sagamore Edition* of Governor Roosevelt's works in fifteen volumes to retail at 50 cents the volume in cloth and at 25 cents in paper covers—the price a set being $7.50 in cloth and $3.75 a set in paper. The set includes the following: (1) "American Ideals," with a biographical and critical memoir by Gen. Francis Vinton Greene; (2) "Administration—Civil Service"; (3) "The Wilderness Hunter"; (4) "Hunting the Grisly"; (5) "Hunting Trips of a Ranchman"; (6) Hunting Trips on the Prairie and in the Mountains"; (7) "The Rough Riders"; "(8-13) "The Winning of the West," Part I., The Spread of English Speaking Peoples; Part II., In the Current of the Revolution; Part III., The War in the Northwest; Part IV., The Indian Wars, 1784-1787; Part V., St. Clair and Wayne, and Part VI., Louisiana and Aaron Burr; and (14, 15) "Naval War of 1812." Under arrangement with Charles Scribner's Sons an edition of "The Rough Riders" is included, the supply of which is strictly limited.

WEEKLY RECORD OF NEW PUBLICATIONS.*

The abbreviations are usually self-explanatory. c. after the date indicates that the book is copyrighted; if the copyright date differs from the imprint date, the year of copyright is added. Books of foreign origin of which the edition (annotated, illustrated, etc.) is entered as copyright, are marked c. ed.; translations, c. tr.; n. p., in place of price, indicates that the publisher makes no price, either net or retail, and quotes prices to the trade only upon application.

A colon after initial designates the most usual given name, as: A: Augustus; B: Benjamin; C: Charles; D: David; E: Edward; F: Frederic; G: George; H: Henry; I: Isaac; J: John; L: Louis; N: Nicholas; P: Peter; R: Richard; S: Samuel; T: Thomas; W: William.

Sizes are designated as follows: F. (folio: over 30 centimeters high); Q. (4to: under 30 cm.); O. (8vo: 25 cm.); D. (12mo: 20 cm.); S. (16mo: 17½ cm.); T. (24mo: 15 cm.); Tt. (32mo: 12½ cm.); Fe. 48mo: 10 cm.). Sq., obl., nar., designate square, oblong, narrow books of these heights.

Adams, Herbert Baxter. The church and popular education. Balt., Johns Hopkins Press, 1900. c. 3-84 p. O. (Johns Hopkins Univ. studies, ser. 18, nos. 8 and 9.) pap., 50 c.

Contents: Historical introduction; Types of the institutional or educational church; Educational work of the Baltimore churches; Select bibliography (2 p.).

***Aldrich**, T: Bailey. Works. Popular ed. Bost., Houghton, Mifflin & Co., 1900. 7 v. 12°, cl., $10; hf. cf., $20.

Contents: v. 1, Marjorie Daw and other people; v. 2, Prudence Palfrey; v. 3, The Queen of Sheba; v. 4, The Stillwater tragedy; v. 5, The story of a bad boy; v. 6, Two bites at a cherry; v. 7, Poems.

***American** and English encyclopædia of law; ed. by D: S. Garland and Lucius P. McGehee under the supervision of Ja. Cockcroft. 2d ed. v. 16, (Import to interpose.) Northport, N. Y., E: Thompson Co., 1900. c. 6+1279 p. O. shp., $7.50.

Antrim, Minna Thomas. Through a lorgnette. Phil., Hathaway Bros., 1900. c. 61 p. sq. S. pap., 25 c.

Aphorisms.

***Arkansas**. *Supreme ct.* Reports, v. 67, from Oct., 1899, to Mar., 1900; T. D. Crawford, rep. Little Rock, Gazette Pub. Co., 1900. c. 14+637 p. O. shp., $3.50.

***Atlantic** reporter, v. 46. Permanent ed., May 9-Aug. 29, 1900. St. Paul, West Pub. Co., 1900. c. 16+1165 p. O. (National reporter system, state ser.) shp., $4.

Contains all the reported decisions of the supreme courts of Me., N. H., Vt., R. I., Conn., and Pa.; court of error and appeals, court of chancery, and supreme and prerogative courts of N. J.; supreme court, court of chancery, superior court, court of general sessions, and court of oyer and terminer of Dela.; and court of appeals of Md. A table of statutes construed is given in the index.

***Authorities**, deductions and notes in contracts. Minneapolis, The University Press, 1900. c. 171 p. O. shp., (blank interleaved for notes,) $2.25.

***Baedeker**, Karl. London and its environs. 12th rev. ed. N. Y., Scribner, [imported,] 1900. 10+451 p. maps, plans, 12°, cl., net, $1.80.

***Baedeker**, Karl. Northern Germany as far as the Bavarian and Austrian frontiers. Rev. ed. N. Y., Scribner, [imported,] 1900. 34+430 p. maps, plans, 12°, cl., net, $2.40.

Bangs, J: Kendrick. The idiot at home; il. by F. T. Richards. N. Y., Harper, 1900. c. 9+314 p D. cl., $1.25.

Mr. Bangs introduces the reader to the home life of the idiot of "Coffee and repartee." With a wife and two active children, he lives in a suburban home of his own, and is again the centre of many laughable episodes. The sage remarks of "Mrs. Idiot," the restful hired man Michael, the impressible Tommy and Molly, and even the cook will be found delightfully funny.

***Bankers'** directory, and special list of guaranteed and recommended bank attorneys. Homans and Sharp & Alleman's ed. Blue book, 1900. N. Y., The Credit Co., [1900.] c. 4°, cl., $16.

Bayne, C: J. The fall of Utopia. Bost., Eastern Pub. Co., [1900.] c. 6-190 p. D. cl., $1.

A romance having its scene in the imaginary island of Utopia, whose fanciful government was ideal; the hopelessness of this ideal life is the aim of the narrative.

Bell, Lilian, [*now Mrs.* Arthur Hoyt Bogue.] The expatriates: a novel. N. Y., Harper, 1900. c. 3+432 p. D. cl., $1.50.

Opens in Paris with the dreadful fire at the Bazar de Charité in May, 1897. Contains fair criticisms of the national and personal characteristics of French and English people as compared with those of the American expatriates whose money has recently proved so tempting to foreign wife seekers. A fine American girl teaches lessons of truth and patriotism to French, English, and Americans. She finally goes through the Spanish-American war as nurse.

***Bogard**, Ben M. Pillars of orthodoxy: or, defenders of the faith. Louisville, Ky., Baptist Book Concern, 1900. c. 485 p. por. 8°. cl., $2.

Bonner, Geraldine. Hard-pan: a story of bonanza fortunes. N. Y., Century Co., 1900. c. 2+279 p. D. cl., $1.50.

A story of the San Francisco of to-day, presenting many pen-pictures of California society. The heroine, Viola Reed, is the beautiful but unspoiled daughter of one of the bonanza kings, who had lost his fortune. The plot turns upon the father borrowing money from the daughter's rich lover, John Gault. When the girl finds it out, she insists upon paying it back, sells their little house and removes to another city. The ending the reader must discover for himself.

Brady, Cyrus Townsend. Commodore Paul Jones. N. Y., Appleton, 1900. c. 11+480 p. D. (Great commanders ser.; ed. by Ja. Grant Wilson.) cl., $1.50.

The author of "For the freedom of the sea" tells the story of Paul Jones as attractively as if he were writing fiction. He admits his strong admiration for the great sailor, which was not diminished by the most careful investigation. While not blind to his faults he brings out all that was fine and admirable in his character He has made use of all known works on the subject, and had opened to him many new sources.

***Brereton**, F. S. In the King's service: a tale of Cromwell's invasion of Ireland; il. by Stanley L. Wood. N. Y., Scribner, [imported,] 1900. 352 p. il. 12°, cl., $1.50.

***In this list, the titles generally are verbatim transcriptions (according to the rule of the American Library Association) from books received.* Books not received *are indicated by a prefixed asterisk, and this office cannot be held responsible for the correctness of their record.*

***Brereton**, F. S. With rifle and bayonet: a story of the Boer war; il. by Wal. Paget. N. Y., Scribner, [imported,] 1900. 351 p. 12°, cl., $1.50.

Bronson, Walter Cochrane. Short history of American literature, designed primarily for use in schools and colleges. Bost., Heath, 1900. c. 7+374 p. S. cl., 80 c.

The literature has been presented in its relation to the larger life of the nation, and to the literatures of England and the continent of Europe, for only so can American literature be completely understood and its significance perceived. The greater writers have the larger amount of space given them, although the minor authors have not been neglected. The appendix contains nearly forty pages of extracts from not easily accessible colonial writers; also, valuable notes concerning our early newspapers and magazines, a bibliography of colonial and revolutionary literature (13 p.), a reference list of books and articles, and index.

***Brooke**, Stopford A: English literature; with chapters on English literature (1832-1892) and on American literature, by G: R. Carpenter. N. Y., Macmillan, 1900. 8+358 p. 16°, cl., net, $1.

Brooks, Elbridge Streeter. The century book of the American colonies: the story of the pilgrimage of a party of young people to the sites of the earliest American colonies; introd. by F: J. De Peyster. N. Y., Century Co., [1900.] c. 10+233 p. il. O. cl., $1.50.

Beginning with Florida and Louisiana our old friends Uncle Tom Dunlap and his nephews and nieces, visit the first settlements of the colonies, along the coast to New York and through the New England States to the State of Maine. The history connected with these places is interestingly related, and the early struggles, physical hardships, religious persecutions of the settlers fully dealt with.

Buck, Raphael. The emancipation of the workers. Chic., C: H. Kerr & Co., 1900. c. '99. 237 p. (Lib. of progress, no. 35.) pap., 50 c.

Mr. Buck holds that by certain reforms which he advocates, equality of opportunity may still be secured on the basis of individualism.

Burgoyne, T: H., ["Zanoni," *pseud.*] The light of Egypt. v. 2. Denver, Col., Astro-Philosophical Pub. Co., 1900. c. 16+238 p. sq. D. cl., $2.

The author's posthumous work left in ms. to a few of his private pupils in occultism. Spiritual astrology is especially elaborated. Alchemy, Talismans, the Magic Wand, Symbolism, Correspondence, Penetralia, etc., are a few of the subjects treated.

***Burns**, Rob. Complete poetical works. Cabinet ed. from new pl. Bost., Houghton, Mifflin & Co., 1900. por. 16°, cl., $1; hf. cf., $2.

***California**. *Supreme ct.* Reports of cases; C. P. Pomeroy, rep. v. 127, [1899-1900.] San Francisco, Bancroft-Whitney Co., 1900. c. 36+789 p. O. shp., $4.

Callender, E: B. The gigantic meddler; a tale gathered from the files of the court of uncommon pleas; by the author of "The leg pullers." Bost., Blaxton Press, [1900.] c. 187 p. D. pap., 50 c.

A tale "showing the immense danger to the sacredness of private property that is likely to ensue under the present laxity of injunction granting."

Cannon, Ja. G. Clearing-houses; their history, methods, and administration. N. Y., Appleton, 1900. c. 14+383 p. il. O. cl., $2.50.

Contents: Classes of clearing-houses; Clearing-house terms; Special functions of a clearing-house; Possible developments of the clearing-house system; The administration of clearing-houses; The settlement of clearing-house balances; Clearing-house exchanges; Clearing country checks; Typical journey of a country check remitted for a city account; Clearing-house loan certificates; The New York clearing-house and the daily routine; The Philadelphia, Boston, Chicago, St. Louis, and London clearing-house, also Canadian and Japanese clearing-houses.

Carnegie, Andrew. The gospel of wealth, and other timely essays. N. Y., Century Co., 1900. c. '86-1900. 23+305 p. D. cl., $2.

Contents: Introduction; How I served my apprenticeship; The gospel of wealth; The advantages of poverty; Popular illustrations about trusts; An employer's view of the labor question; Results of the labor struggle; Distant possessions: the parting of the ways; Americanism versus imperialism; Democracy in England; Home rule in America; Does America hate England?; Imperial federation.

Chadwick, J: White. Theodore Parker, preacher and reformer. Bost., Houghton, Mifflin & Co., 1900. c. 20+422 p. por. D. cl., $2.

This new life of one of the great religious leaders of America aims to show the man just as he was, the work he did, the influence he exerted. It is written with full sympathy and admiration of the subject.

Chambers, Stracey. The Rhodesians: sketches of English South African life. N. Y., J: Lane, 1900. c. 4+153 p. D. cl., $1.25.

Contents: Types; Mine host Achille; One of the rank and file; Stephen Leslie, broker; Mrs. Major-General McSweeney; The editorial boss; Tenants of Clayton's Row; A sample of another sort; A night's acquaintance; Israels, impresario; A knot in the loin-cloth; Silwan, or, the king's impi.

***Christian**, W: Asbury. Lynchburg and its people. Lynchburg, J. P. Bell Co., 1900. c. 463 p. il. pors. pl. 12°. cl., $1.50.

***Clinch**, G: Old English churches; their architecture, furniture, decoration, and monuments. N. Y., Scribner, [imported,] 1900. 14+264 p. il. 12°, cl., net, $2.60.

Clodd, E: The story of the alphabet. N. Y., Appleton, 1900. c. 3-209 p. S. (Library of useful stories.) cl., 40 c.

Contents: The beginnings of the alphabet; Memory-aids and picture-writings; Chinese, Japanese, and Corean scripts; Cuneiform writing; Egyptian hieroglyphics; The Rosetta stone; Egyptian writing in its relation to other scripts; The Cretan and allied scripts; Greek papyri; Runes and Ogams. Index.

Colville, W. J. Fate mastered—destiny fulfilled. N. Y., T: Y. Crowell & Co., [1900.] c. 4+52 p. D. (What is worth while ser.) leatherette, 35 c.

A helpful little book on self-development and the unfolding of one's interior forces.

***Connecticut**. *Supreme ct. of errors.* Cases argued and determined, June, 1899-May, 1900. v. 72; by Ja. P. Andrews. N. Y., Banks Law Pub. Co., 1900. c. 11+819 p. O. shp., $3.50.

Corbett, Julian Stafford. The successors of Drake. N. Y., Longmans, Green & Co., 1900. 14+1064 p. il. por. O. cl., $6.

The present work is designed as a sequel to "Drake and the Tudor navy," to which it practically forms a third and concluding volume, carrying the reader through the period of hostilities with Spain which extended from the death of Drake in 1596 to the conclusion of the war at James I.'s accession.

Cox, Charlotte Crisman. Ione: a sequel to "Vashti." Bost., Eastern Pub. Co., 1900. c. 2-225 p. D. cl., $1.

A novel, embodying an argument for the setting aside of the word obedience in the marriage service.

Crane, Stephen. Wounds in the rain: war stories. N. Y., F: A. Stokes Co., 1900. c. '99-1900. 5+347 p. D. cl., $1.50.

Contents: The price of the harness; The lone charge of William B. Perkins; The clan of no-name; God rest ye, merry gentlemen; The revenge of the Adolphus; The sergeant's private madhouse; Virtue in war; Marines signalling under fire at Guantanamo; The majestic lie; War memories; The second generation.

Crawford, J. H. The autobiography of a tramp: [a novel.] N. Y., Longmans, Green & Co., 1900. 4+328 p. il. O. cl., $1.50.

***Creswicke**, L: South Africa and the Transvaal war. In 6 v. v. 3. N. Y., Putnam, 1900. il. col. pl. por. maps, 8°, cl., $2.50.

Culter, Mary McCrae. Four roads to happiness; a story of Hoosier life. Phil., The Union Press, [1900.] c. 312 p. 1 il. 12°, cl., $1.

The "roads" of the story start in a log-house among the forests. Four children of one family aiming for happiness seek it in various ways.

Daniels, *Mrs.* Cora Linn. As it is to be. New ed. Bost., Little, Brown & Co., 1900. 13+294 p. S. cl., $1.

First published in 1892 by the author. Throughout her life since she was about twenty years old, Mrs. Daniels has heard voices, coming from an invisible source speaking to her. It is her interviews with these spirits of the other world, that make up the book. The subjects treated are: The process of dying; Light and speed; Evil and purity; Senses of spirit: Our conditions and surroundings after death; Scientific spiritualism and heavenly powers; Punishment; Our occupations in heaven; Opposing creeds; Re-incarnation; The drama—a day in heaven.

Daudet, Alphonse. Port Tarascon; to which is added, Studies and landscapes; tr. by Katharine Prescott Wormeley. Bost., Little, Brown & Co., 1900. c. 15+328 p. 1 il. D. cl., $1.50.

Daudet, Alphonse. Tartarin of Tarascon; to which is added, Tartarin on the Alps; tr. by Katharine Prescott Wormeley. Bost., Little, Brown & Co., 1900. c. 21+350 p. 1 il. D. cl., $1.50.

Dillingham, Frances Bent. A Christmas tree scholar, and other stories. N. Y., T: Y. Crowell & Co., [1900.] c. 3+184 p. il. D. (Sunshine lib.) hf. cl., 50 c.

Eleven stories for as many holidays in the year.

***District** of Columbia. *Ct. of appeals.* Reports of cases from May 3, 1899, to Jan. 17, 1900; published by authority of the court; C: Cowles Tucker, rep. v. 15, (to be cited as 15 app. D. C.) Wash., D. C., Law reporter Co., 1900. c. 14+630 p. O. shp., $5.

Dresser, Horatio Willis. Education and the philosophical ideal. N. Y., Putnam, 1900. c. 5+255 p. D. cl., $1.25.

The main thesis "The new point of view," is that life itself is educational, that the individual possesses instincts which, if freely followed, lead the way to fullest self-expression and the service of humanity. The other essays are entitled: Educational ideals; Equanimity: The subconscious mind; The spiritual ideal in childhood; An experiment in education; The expression of the spirit; An ideal summer conference: The mystery of pain and evil; The philosophical ideal; The criteria of truth; Organic perfection; Immortality.

***Drummond**, *Rev.* Rob. J. Relation of the apostolic teaching to the teaching of Christ: Kerr lectures, 1900. N. Y., Scribner, [imported,] 1900. 8+432 p. 8°, cl., $4.50.

Du Chaillu, Paul Belloni. The world of the great forest; how animals, birds, reptiles, insects talk, think, work, and live; il. by C. R. Knight and J. M. Gleeson. N. Y., Scribner, 1900. c. 15+323 p. O. cl., $2.

About fifty stories, related by animals of the great African forest. The author believes from observation and study that animals, birds, reptiles, ants, spiders, etc., possess great powers of apprehension and prevision; that creatures of the same species have understanding with one another, either by voice, sign, or other way unknown to man; otherwise, he says, they could not act with such harmony and deliberation. His theories are illustrated by the stories, the animals telling their own stories and explaining their own actions as if endowed with the power of speech.

Dudeney, *Mrs.* H: Men of Marlowe's. N. Y., H: Holt & Co., 1900. c. 3+289 p. D. cl., $1.25.

The characters in the eleven short stories contained are supposed to have lived in chambers in Marlowe's Inn, of Holborn, London. The titles are: The one in red; Arnold's laundress; Why?; Jimmy; Game feathers; An interlude; Mortgaged; A political woman; Beyond the gray gate; The set at seven; Hopkins.

Dumas, Alex. The forty-five guardsmen; complete tr. from latest French ed. N. Y., T: Y. Crowell & Co., [1900.] c. 7+697 p. il. por. O. (Valois romances.) cl., $1.50.

"The forty-five guardsmen," "La dame de Monsoreau," and "Marguerite de Valois" (entered below in list) are sold together in a box, under the title of the Valois romances.

Dumas, Alex. La Dame de Monsoreau; complete tr. from latest French ed. N. Y., T: Y. Crowell & Co., [1900.] c. 9+810 p. il. por. O. (Valois romances.) cl., $1.50.

Dumas, Alex. Marguerite de Valois; complete tr. from latest French ed. N. Y., T: Y. Crowell & Co., 1900. c. 6+563 p. il. por. O. (Valois romances.) cl., $1.50.

***Eaton**, Ja. Shirley. Railroad operations; how to know them; from a study of the accounts and statistics. N. Y., Railroad Gazette, 1900. c. 19+313 p. 12°, cl., $2.

***Edwardes**, C: Jones the mysterious; il. by Harold Copping. N. Y., Scribner, [imported,] 1900. 207 p. il. 12°, cl., 75 c.

Elizabeth and her German garden. N. Y., Wilbur B. Ketcham, [1900.] 21 p. S. cl., 75 c.

Been attributed both to the Princess H: von Pless and the Countess von Arnim.

***Elliott**, Byron K. *and* W: F. Treatise on the law of roads and streets. 2d ed. Indianapolis, Bowen-Merrill Co., 1900. c. 134+1185 p. O. shp., $6.

***Elmira** college song book; ed. by Mary F. Fennell and Lida C. Vasbinder. New Haven, Ct., T: G. Shepard, 1900. c. 48 p. 4°, cl., $1.

***Enthoffer**, Jos. Die endliche Lösung der Frage nach dem Ursprung des Alphabets so wie der Zahlensysteme. 3d rev. ed. Washington, D. C., [privately printed;] N. Y., Lemcke & Buechner, [1900.] 56 p. il. and pl. 8°, pap., 25 c.

F., A. M. On the banks of the Seine. N. Y., Longmans, Green & Co., 1900. 5+295 p. D. cl., $2.

Memories of Paris in chapters entitled: Paris;

Memories of the first empire; The Beauharnais family; Hortense, queen of Holland; The Conciergerie; Le dame blanche; Saint Louis; The flight of the royal family; The Swiss guard; Madame Elizabeth; The last of the Swiss guard; George III. and Henry Duke of York; The end of a long life; Laurent's recollections; Madame Rozale; The Huguenot's curse; The faithful hound; The white lady; The gipsy's curse; The old guard.

Farnham, C: Haight. Life of Francis Parkman. Bost., Little, Brown & Co., 1900. c. 14+394 p. pors. O. cl., $2.50.

The author knew Mr. Parkman, and his work has been done with the sanction of the historian's nearest relatives, and with their assistance as far as information of a personal character is concerned. He has had access to all the available material in the hands of Mr. Parkman's family and friends, including such letters as have been preserved, the diary of his vacation journals, and the extremely interesting autobiographic letters written by the historian to his friends, Dr. George H. Ellis and Martin Brimmer. Instead of following the chronological method in his work, Mr. Farnham has, as he states in his preface, tried to simplify the reader's labor and gain vividness of portraiture by confining chronology chiefly to one chapter, thenceforth viewing facts and experiences as bearing mainly on achievement and development. The book thus divides itself into three parts: (1) Parkman's preparation, (2) the reflection of his personality in his works, and (3) the story of his moral growth.

***Farrelly**, M. J. The settlement after the war in South Africa. N. Y., Macmillan, 1900. 15+321 p. 8°, cl., $4.

***Fénelon**, François de Salignac de La Mothe. Fragments from Fénelon concerning education; suggested by E. S. J., comp. by B. C. Rogers, introd. by C. D: Warner. N. Y., Bonnell, Silver & Co., 1900. c. 84 p. 16°, cl., 50 c.

Foster, J: Watson. A century of American diplomacy: being a brief review of the foreign relations of the United States, 1776-1876. Bost., Houghton, Mifflin & Co., 1900. c. 13+497 p. O. cl., $3.50.

The outgrowth of a series of lectures delivered in the School of Diplomacy of the Columbian University. In chapters headed: The revolutionary period; The treaty of peace and independence; Peace under the confederation; The organization of the department of state; The administrations of Washington and Adams; The administration of Jefferson; Administrations of Madison, Monroe, and J. Q. Adams; From Jackson to Polk; From the Mexican to the Civil War; During the Civil War; After the Civil War; The Monroe doctrine. Index. Mr. Foster is ex-Secretary of State of the U. S.

***Fuller**, Sarah. Cartilla ilustrada; ilustrada por Edith P. Jordan; traducida al español por Carolina H. Huidobro. Bost., Heath, 1900. c. 4+101 p. il. 12°, bds., 35 c.

English and Spanish primer.

***Furness**, W: H: 3*d*, *M.D.* Folk-lore in Borneo: a sketch. Wallingford, Pa., privately printed, 1899; [N. Y., Lemcke & Buechner, 1900.] 30 p. il. 8°, cl., $1.

***Gates**, Lewis E. Studies and appreciations. N. Y., Macmillan, 1900. 234 p. 12°, cl., $1.50.

Gentry, T: G. Intelligence in plants and animals; a new ed. of the author's privately issued "Soul and immortality." N. Y., Doubleday, Page & Co., 1900. c. 4+489 p. il. O. cl., net, $2.

First published by the author, who is a well-known writer on scientific subjects and natural history. It is a collection of strange and curious facts from the life of animals and plants, which seems to bear out Mr. Gentry's claim for them of a much higher order of intelligence than is generally allotted them. In addition to the description by the author of remarkable worms, crabs, insects, plants and so on, the book now contains eight full-page pictures photographed from life by A. R. Dugmore.

***Gilbert**, *Lady* Rosa Mulholland. Cynthia's bonnet shop: a girl's story; il. by G. D. Hammond. N. Y., Scribner, [imported,] 12°, cl., $1.50.

Gilder, Jeannette Leonard. The autobiography of a tomboy; pictures by Florence Scovel Shinn. N. Y., Doubleday, Page & Co., 1900. c. 4+349 p. D. buckram, $1.25.

The story of a bright, high spirited adventurous girl, from the time she is a small "mite" of four, until the end of her school days. It is told in the first person, and is probably a personal leaf out of the life of one of the editors of *The Critic*.

Grimke, Sarah Stanley. Esoteric lessons; sequel to "First lessons in reality." Denver, Col., Astro-Philosophical Pub. Co., 1900. c. 3+307 p. S. cl., $1.50.

Includes under one cover the author's "Personified unthinkables," "First lessons in reality" and "A tour through the Zodiac."

Griswold, *Mrs.* Frances Irene Burge. Old Wickford the Venice of America. Milwaukee, Wis., Young Churchman Co., 1900. c. 240 p. il. D. cl., net, $1.25.

A history of the village of Wickford, R. I., with an account of its beauties and advantages.

***Guthrie**, Kenneth Sylvan. Regeneration applied; being the sequel and practical application of regeneration, the gate of heaven. Medford, Mass., Prophet Pub. House, 1900. c. 165-318 p. 8°, cl., $1.50.

Hale, E: Everett. Works. Library ed. In 10 v. v. 9, Sybaris and other homes, to which is added, How they lived in Hampton. Bost., Little, Brown & Co., 1900. c. '69-1900. 9+470 p. il. D. cl., $1.50.

***Hawthorne**, Nathaniel. The marble faun. Monte Beni ed. Bost., Houghton, Mifflin & Co., 1900. il. 8°, cl., $1.50.

***Hazlitt**, W: Carew. The Venetian republic; its rise, its growth, and its fall, 421-1797. N. Y., Macmillan, 1900. 2 v., 27+814; 11+815 p. maps, 8°, cl., $12.

Hearn, Lafcadio. Shadowings. Bost., Little, Brown & Co., 1900. c. 4+268 p. D. cl., $2.

Contents: Stories from strange books.—1, The reconciliation; 2, A legend of Fugen-Bosatsu; 3, The screen-maiden; 4, The corpse-rider; 5, The sympathy of Benten; 6, The gratitude of the Samebito. Japanese studies.—1, Sémi (Cicadæ); 2, Japanese female names; 3, Old Japanese songs. Fantasies.—1, Noctilucæ; 2, A mystery of crowds; 3, Gothic horror; 4, Levitation; 5, Nightmare touch; 6, Readings from a dream-book; 7, In a pair of eyes.

Henderson, C. Hanford, *and* Woodhull, J: Francis. Elements of physics. N. Y., Appleton, 1900. c. 10+388 p. D. (Twentieth century text-books; ed. by A. F. Nightingale.) cl., $1.20.

The book is designed to provide a year's work for the class-room, and only such matter has been introduced as is deemed appropriate for pupils of the high-school age and attainments. Laboratory work has been excluded, the authors preferring to devote a whole volume to this part of the study, which is published under the title of "Physical experiments" and is to be used concurrently with the present work. An interesting feature is the introduction of portraits and sketches of a few of the men who, by their researches, have contributed to our knowledge of physics.

Henry, Arthur. A princess of Arcady. N. Y., Doubleday, Page & Co., 1900. c. 4+307 p. D. cl., $1.50.

A delicate romance which begins with two children on a litte river island, and ends with a delightful love scene in an old-fashioned garden—now surrounded by the great city but having lost none of its fascination.

Henry, *Mrs.* Sarepta M. I. Good form and Christian etiquette. Battle Creek, Mich., Review and Herald Pub. Co., [1900.] c. 6+145 p. por. T. cl., 50 c.; pap., 25 c.

"The most that I have attempted is to point out some of those regulations which the experiences of thoughtful men and women of the world have found necessary to good social order, as well as some of those things that a long experience in work for the unfortunate has discovered as requisite to the prevention of scandals and consequent ostracism."—*Preface.*

***Herboldshimer**, J: Bertholemew. The enslavement and emancipation of the people; being a full and accurate presentation of the enslaved condition of the industrial world, with an original and practical solution of the problems. Gibson City, Ill., published by the author, J: B. Herboldshimer, 1900. c. 175 p. S. cl., 75 c.

***Higginson**, T: Wentworth. Works. New ed., arr. by the author. Bost., Houghton, Mifflin & Co., 1900. 7 v., pors. 8°, large pap. ed., limited, net, $21.

Contents: v. 1, Cheerful yesterdays; v. 2, Contemporaries; v. 3, Army life in a black regiment; v. 4, Women and the alphabet; v. 5, Studies in romance; v. 6, Outdoor studies and poems; v. 7, Studies in history and literature.

***Higginson**, T: Wentworth. Works. New Riverside ed. Bost., Houghton, Mifflin & Co., 1900. 7 v., ea., 12°, cl., $2.

Holmes, *Rev.* E. E. Responsibility: a talk with girls. Milwaukee, Wis., Young Churchman Co., 1900. 5-36 p. S. leatherette, net, 25 c.

***Holmes**, Oliver Wendell. Works. Popular ed. Bost., Houghton, Mifflin & Co., 1900. 8 v., 8°, cl., $10; hf. cf., $20.

Contents: v. 1, The autocrat of the breakfast table; v. 2, The professor at the breakfast table; v. 3, The poet at the breakfast table; v. 4, Over the teacups; v. 5, Elsie Venner: a romance of destiny; v. 6, The guardian angel; v. 7, A mortal antipathy; v. 8, Poems.

Hurlbut, Jesse Lyman, *D.D.* Travelling in the Holy Land through the stereoscope. N. Y., Underwood & Underwood, [1900.] c. 195 p. maps, D. cl., $1.

A descriptive guide to one hundred stereoscopic photographs of Palestine. The views are sold separately from the book.

***Iowa**. *Supreme ct.* Reports of cases, Apr. 6, 1899-May 26, 1899; by B: I. Salinger. v. 9, being v. 108 of the ser. Des Moines, G: H. Ragsdale, 1899. c. 1900. 26+865 p. O. shp., $3.

Jackson, Gabrielle E. Pretty Polly Perkins; il. by C. M. Relyea. N. Y., Century Co., 1900. c. 7+293 p. D. cl., $1.50.

The heroine is the daughter of New England people who take summer boarders. She finds sincere friends in a family who have a lame child, and goes to New York with them to study art.

Johnson, Clifton. Along French by-ways; il. by the author. N. Y., Macmillan, [1900.] c. 12+261 p. D. cl., $2.25.

Fourteen descriptive sketches made by the author of "Among English hedgerows." Some of the studies were first published in *The New England Magazine, The Outlook, The Puritan,* and other periodicals. The titles are: First impressions; The field of the cloth of gold; Life in the country; The edge of a forest; Child life; French thrift; The village of Jean François Millet; The house of Joan of Arc; On the borders of Savoy; An Alpine valley; The Rhone and the South; A town of modern miracles; A hunt for a battle field; Along the west coast.

Kaler, Ja. Otis, ["James Otis," *pseud.*] Aunt Hannah and Seth. N. Y., T: Y. Crowell & Co., [1900.] c. 3+109 p. D. (Sunshine lib.) hf. cl., 50 c.

Seth, a little crippled newsboy, accidentally passes a lead five-cent piece, and then sees an advertisement in a paper by a firm of lawyers, saying he is wanted. He thinks the law is after him and flees from the city with his pet dog "Snip." In his travels he falls in with Aunt Hannah, an elderly lady who befriends him and his dog.

***Keddie**, Henrietta, ["Sarah Tytler," *pseud.*] Queen Charlotte's maidens; il. by Paul Hardy. N. Y., Scribner, [imported,] 1900. 208 p. 12°, cl., 75 c.

Kofler, Lee. The art of breathing as the basis of tone production: a book [for] singers, elocutionists, educators, lawyers, preachers, and to all others desirous of having a pleasant voice and good health. 5th rev. ed. N. Y., Edgar S. Werner Publishing and Supply Co., 1900. c. '87-'97. 9+275 p. por. D. cl., $2.

***Lang**, Andrew. Prince Charles Edward. N. Y., Scribner, [imported,] 1900. il. facsimile, 4°, (Goupil's biographical ser.) limited ed., net, $20.

Lee. Albert. King Stork of the Netherlands: a romance of the early days of the Dutch Republic. N. Y., Appleton, 1900. c. 4+315 p. D. (Appleton's town and country lib., no. 292.) cl., $1; pap., 50 c.

King Stork was the nick-name given to the Duke of Anjou when he was given the sovereignty of the United Provinces of the Netherlands by the Prince of Orange. Its meaning was that the new ruler swallowed up everything as the stork does. A novel of the final defeat of Spain in the Netherlands, introducing the Inquisition and giving descriptions of the manners and customs of 1575 to 1584. The scene is chiefly Antwerp.

Le Feuvre, Amy. Brownie. N. Y., Amer. Tract Soc., [1900.] c. 3-206 p. il. sq. O. bds., $1.25.

The story of a little girl and boy, who come with their widowed mother to live in a small house in a pretty English village. The mother is an author, and finds it difficult always to make both ends meet. She not only has her children to support, but is paying her husband's debts. The children make acquaintances and have adventures. The moral of the story points to Christ as our guardian and savior.

***Leonard**, Mary Hall. A discovered country: [a novel.] Cin., Editor Pub. Co., 1900. c. 167 p. 12°, cl., $1.50.

***Lester**, C: A dangerous mission; a story of the Philippines. Cin., Editor Pub. Co., 1900. c. 196 p. 16°, pap., 25 c.

Livermore, T: L. Numbers and losses in the Civil War in America, 1861-65. Bost., Houghton, Mifflin & Co., 1900. 5+150 p. O. cl., net, $1.

Long, W: J. Wilderness ways. 2d ser. Bost., Ginn, 1900. c. 8+154 p. il. D. cl., 50 c.

The present sketches, like the "Ways of wood folk," are the result of many years of personal observation in the woods and fields. They are studies of animals, pure and simple, not of animals with human motives and imaginations.

***Longfellow**, H: Wadsworth. Evangeline; ed. with notes and introd. by Lewis B. Semple. N. Y., Macmillan, 1900. 50+137 p. 18°, (Macmillan's pocket English classics.) levanteen, net, 25 c.

***Macaulay**, T: Babington, (*Lord.*) Complete works. Knickerbocker ed.; introd. by E: P. Cheney. In 20 v. v. 1-10, History of England; v. 11-20, Essays, speeches, and poems. N. Y., Putnam, 1900. 12°, il. per set, $30.

***Macdonald**, G: History of Gutta Percha Willie the working genius; il. by Arthur Hughes. N. Y., Scribner, [imported,] 1900. 12°, cl., 75 c.

***McGregor**, C: History of the fifteenth regiment, New Hampshire volunteers, 1862-1863. Concord, N. H., I. C. Evans printer, 1900. c. 14+624 p. il. pl. por. 8°, cl., $2.50.

Mannix, Mary E. The fortunes of a little emigrant. Notre Dame, Ind., The Ave Maria, [1900.] c. 267 p. 12°, cl., 75 c.
The story of a little Irish lad of thirteen, who seeks work in a western town. His many admirable traits lead to fortune.

Mansergh, Jessie, [*Mrs.* G. De Horne Vaizey.] Sisters three. N. Y., Cassell, 1900. c. 6+280 p. D. cl., $1.25.
A simple story of the joys and sorrows of three English girls, living in the country with their father, a gifted but somewhat absent-minded writer of stories. Visits to London, violin lessons, and love experiences are included in the narrative.

Marble, Annie Russell. Books that nourish us. N. Y., T: Y. Crowell & Co., [1900.] c. 26 p. D. (What is worth while ser.) leatherette, 35 c.
A little essay, in which a number of books worth reading are recommended.

Marden, Orison Swett. Good manners: a passport to success; with the assistance of Abner Bayley. N. Y., T: Y. Crowell & Co., [1900.] c. 64 p. D. (What is worth while ser.) leatherette, 35 c.
Mr. Marden believes that good manners are essential to the highest success of either a man or woman and illustrates his theme with a number of good stories.

Marden, Orison Swett. The hour of opportunity; with the assistance of Abner Bayley. N. Y., T: Y. Crowell & Co., 1900. c. 54 p. D. (What is worth while ser.) leatherette, 35 c.
Advice to young men in business life. Illustrated with many telling anecdotes.

***Maryland**. *Ct. of appeals.* Reports of cases; J. Shaaff Stockett, st. rep. v. 48, cont. cases in Oct. term, 1877, and Apr. term, 1878; rev. and annot. by W: H. Perkins, jr. Balt., M. Curlander, 1900. c. 669 p. O. shp., $4.

Mason, Caroline Atwater. A woman of yesterday. N. Y., Doubleday, Page & Co., 1900. c. 5+367 p. D. cl., $1.50.
In this novel Mrs. Mason has made a study of the development of a young girl, born in the middle of the century and growing up to womanhood in the straightest orthodoxy of that time, who undergoes the transition in religious life and thought which the last fifty years has brought. The gradual change in the point of view is carefully worked out; and the altruism of the earlier period appears to suffer for a time only to take a new and nobler shape.

Miller, Ja. Russell, *D.D.* Unto the hills: a meditation on the one hundred and twenty-first Psalm; il. by G. H. Edwards. N. Y., T: Y. Crowell & Co., [1900.] c. '99. 3-32 p. D. (What is worth while ser.) leatherette, 35 c.

Mills, W: Stowell. The story of the Western Reserve of Connecticut [v. 1.] Brooklyn, N. Y., pub. by the author, W: S. Mills, [1900.] c. 140 p. sq. 16°, cl., 50 c.
Contents: Its origin; its tradition; its history; its geography; its geology; its people.

Mitford, Algernon Bertram Freeman. The attaché in Peking. N. Y., Macmillan, 1900. 58+375 p. D. cl., $2.
A series of letters written in 1865, by an attaché of the English legation at Peking, and the author of "Tales of old Japan," "The bamboo garden," etc. The old order changes so slowly in the Orient, that they are still a faithful record of the life which was led by those whose duties lay, as the Chinese say, "within the walls." Their subjects are Hong-Kong, Canton, Shanghai, the Peiho River, Peking, the Prince of Kung, a temple hotel, a state funeral, the summer palace, a mandarin at home, Emperor Chien Lung, how mandarins are made, etc.

Moses, Alfred J., *and* Parsons, C: Lathrop. Elements of mineralogy, crystallography, and blowpipe analysis from a practical standpoint: including a description of all common or useful minerals, the tests necessary for their identification, the recognition and measurement of their crystals and a concise statement of their uses in the arts. New enl. ed. N. Y., D. Van Nostrand Co., 1900. 7+414 p. il. O. cl., net, $2.
Parts 1 and 4 rewritten; pts. 2 and 3 extensively revised.

***Mouton**, Eugenie. Josephine Joseph; Texas sketches. Cin., Editor Pub. Co., 1900. c. 234 p. 12°, cl., $1.

***Murray**, Ja. A: H:, *and others, eds.* A new English dictionary on historical principles founded mainly on the materials collected by the Philological Society. (Reissue in monthly parts.) v. 1. pts. 13-14, Bra-Byz, N. Y., Oxford Univ. Press, Amer. Branch, 1900. 1057-1144; 1145-1240+title-page and preface to v. 1, A and B, 26 p. fol. pap., ea., 90 c.
Nos. 1-14 complete the first volume of the dictionary.

***Neal**, E. Virgil. Modern banking and bank accounting; cont. a complete exposition of the most approved methods of bank accounting; designed as a text-book; script illustrations by E. C. Mills. Rochester, N. Y., Williams & Rogers, 1900. c. 227 p. il. forms, 4°, cl., $2.25.

***Neilson**, Harry B., (*il.*) Droll doings; with verses by the Cockiolly bird. N. Y., Scribner, [imported,] 1900. col. pl. 4°, cl., $2.

Newbranch, Harvey E. William Jennings Bryan: a concise but complete story of his life and services. Lincoln, Neb., University Publishing Co., 1900. c. 2+178 p. por. D. cl., $1.
The author has written his work in a friendly and sympathetic vein, being a great admirer of Mr. Bryan. He tells briefly the story of his life and the movements with which he has been associated.

Newcomb, Simon. His wisdom the defend-

er: a story. N. Y., Harper, 1900. c. 5+329 p. il. D. cl., $1.50.

This is the first fiction of the famous astronomer. It is the novel of the air-ship. The hero is an American scientist of tremendous intellectual ability and physical energy, who constructs the perfect air-ship. There is a thrilling account of its first journey above our atmosphere, seventy miles above the earth, at the rate of over ninety miles a minute.

Newell, Lyman C. Experimental chemistry. Bost., Heath, 1900. c. 15+410 p. D. cl., $1.10.

The purpose is to promote the more efficient teaching of chemistry by modern methods. To do this the author has provided about two hundred representative experiments with enough explanatory text to make the experiments logical, systematic, and intelligible.

***New York.** *Ct. of appeals.* Reports of cases, from and including decisions of May 1, to and including decisions of June 22, 1900, with notes, references, and index; by Edwin A. Bedell, st. rep. v. 163. Alb., Ja. B. Lyon, 1900. c. 34+659 p. O. shp., $2.50.

***New York.** Penal code and code of criminal procedure of the state as amended to 1900; with references to decisions. 15th ed., by C. D. Rush. N. Y., S. S. Peloubet, 1900. c. 577 p. 16°, flex. skiver, $3.50.

***New York** supplement, v. 65. (New York state reporter, v. 99.) Permanent ed., June 28-Aug. 16, 1900. St. Paul, West Pub. Co., Alb., W. C. Little & Co., 1900. c. 23+1219 p. O. (National reporter system, N. Y. supp. and state reporter.) shp., $4.

Contains the decisions of the supreme and lower courts of record of N. Y. state. With table of N. Y. supp. cases that have been passed upon by the court of appeals. Also, tables of N. Y. supp. cases in vs. 48-50, appellate division reports; 30, misc. reports; 6, N. Y. annot. cases reports. A table of statutes construed is given in the index.

***New York.** *Supreme ct.* Reports of cases in the appellate division; Marcus T. Hun, rep. v. 52, 1900. Off. ed. Alb., Banks & Co., [1900.] c. 35+718 p. O. shp., net, $3.

Nippold, Friedrich. The papacy in the 19th century: a part of "The history of Catholicism since the restoration of the papacy"; tr. by Laurence H: Schwab. N. Y., Putnam, 1900. c. 4+372 p. O. cl., $2.50.

The essential purpose of this history is to rescue Catholicism from its papal caricature and to maintain its importance as a corrective to Protestant individualism. "Nippold," says the translator, "has sketched the history of the Papacy in this century as it is; he has dealt with the facts according to the common rules of evidence followed in secular history." The translator is rector of the church of the Intercession, New York.

***Ohio.** Criminal code, with forms and precedents for indictments, informations, and affidavits, forms for writs, docket and journal entries and digest of decisions; by Moses F. Wilson. 6th ed. Cin., Robert Clarke Co., 1900. c. 5+870 p. O. shp., net, $5.

***Orr**, *Mrs.* Sutherland. Life and letters of Robert Browning; with a portrait and a view of Mr. Browning's study in De Vere Gardens. New ed. [2 v. in 1 v.] Bost., Houghton, Mifflin & Co., 1900. 8°, cl., $2.

Page, T: Nelson. The old gentleman of the black stock; il. by Howard Chandler Christy. N. Y., Scribner, 1900. 6+170 p. D. cl., $1.50.

This sympathetic story of a relic of the old South was first published in 1897, in Scribner's "Ivory Series." It is now brought out in a Christmas edition, with eight full-page illustrations in colors by Howard Chandler Christy, as a companion to "Santa Claus's partner," of last year.

***Parkyn**, Herbert Arthur. Suggestive therapeutics and hypnotism; being a special mail course of thirty-eight lessons on the uses and abuses of suggestion. Chic., Chicago School of Psychology, 1900. c. 27+334 p. pl. por. 8°, pap., 25 c.

***Pattee**, W: S. Illustrative cases in contracts. 3d ed. Phil., T. & J. W. Johnson & Co., 1900. c. 10+707 p. O. cl., $5.

***Payne**, Eli Lawrence. Principles and methods of college algebra. Emporia, Kan., M'Cord & M'Cord, 1900. c. 56 p. 12°, pap., 25 c.

Pemberton, Max. The footsteps of a throne: being the story of an idler and his work and of what he did in Moscow in the house of exile. N. Y., Appleton, 1900. c. 5+309 p. il. D. cl., $1.50.

The introductory scene is a private gambling house in Paris. Here Lord Dane, a young Englishman, makes a call, thinking he is entering a private house, and meets a beautiful young Russian princess, who appears to be an inveterate gambler. The time is the present, the scene afterwards changing to Moscow, and remaining in Russia to the end. The princess becomes involved in political intrigue, her life being in peril. She is saved by Lord Dane who had followed her to Russia.

***Pennsylvania.** *County ct.* Reports, cont. cases decided in the courts of the several counties. v. 23. Phil., T. & J. W. Johnson & Co., 1900. c. 52+713 p. O. shp., $5.

***Pennsylvania.** A digest of the general acts of assembly, for the information and government of cities of the 3d class; with notes of decisions, by L: Richards. Newark, N. J., Soney & Sage, 1900. c. 20+251 p. O. cl., $3.

Phillips, Stephen. Marpessa: [a poem;] il. by Philip Conrad. N. Y., J: Lane, 1900. 5-46 p. il. sq. T. flex. cl., 50 c.

Pike, Louise. Southern echoes. Bost., Eastern Pub. Co., 1900. c. 2-131 p. D. cl., $1.

About a dozen plantation dialect stories.

***Platt**, C: T., *comp.* Platt's Pitmanic dictation book, with shorthand key; adapted to the beginner or advanced student. Phil., Stenographer Print. and Pub. Co., 1900. c. 2+58 p. 12°, pap., 50 c.

***Plunkett**, *Count* —. Sanpro Botticelli. N. Y., Macmillan, 1900. 16+121 p. il. 8°, cl., net, $12.50.

Plympton, Almira George. A child of glee, and how she saved the Queen; il. by Harry C. Edwards. Bost., Little, Brown & Co., 1900. c. 5+300 p. il. sq. D. cl., $1.50.

The story of a little girl from Biddeford, Maine, who travelled with her father from London to the imaginary kingdom of Avaril to see its young queen crowned. Marjorie Westbrook bears a striking likeness to the young queen, which brings about com-

plications. Her father is arrested as a conspirator, and Marjorie is put into the Queen's Orphanage. She finally becomes the little queen's playmate, and tells her many stories from history.

Pollard, Evelyn H. The birds of my parish. N. Y., J: Lane, 1900. 8-295 p. il. D. cl., $1.50.

The author's observations are confined to the birds of his own parish of Haynford in East Anglia, Norfolk, England; he gives also the histories of some birds whom he says he is proud to count among his personal friends. The chapters are: Something about the parish itself; The bullfinch; Small hard-billed birds; The Tits; The birds of the soup-kitchen; A medley; Chiefly about the crow family; Swimmer migrants; The birds at a parish council.

Powell, E: Payson. Hedges, windbreaks, shelters, and live fences. N. Y., Orange Judd Co., 1900. c. 13+139 p. il. D. cl., 50 c.

A treatise on the planting, growth, and management of hedge plants for country and suburban homes.

Raymond, *Mrs.* Evelyn Hunt. Divided skates. N. Y., T: Y. Crowell & Co., [1900.] c. 3+127 p. il. D. (Sunshine lib.) hf. cl., 50 c.

An accident introduces two children to a rich and eccentric maiden lady; she adopts one of them, at first much against his will, but he afterwards induces her to adopt several other waifs who have talents for music, carpentry, and other things, so the lady's lonely house becomes a real home, rich in happiness and good humor.

***Reid**, J: S. *and* D: Text-book of mechanical drawing and elementary machine design. N. Y., J: Wiley & Sons, 1900. 10+389 p. il. 8°, cl., $3.

Reid, Sydney. Josey and the chipmunk; il. by Fanny Y. Cory. N. Y., The Century Co., 1900. c. '99, 1900. 10+301 p. il. D. bds., $1.50.

The adventures of a little girl in Animal Land, similar in a general way to those of Alice in Wonderland.

***Reign** (The) of King Heria; il. by C: Robinson. N. Y., Macmillan, 1900. 19+365 p. 8°, (True annals of fairy land, v. 1, ed. by W: Canton.) cl., $2.

Robson, Isabel Suart. The girl without ambition; il. by Percy Tarrant. N. Y., Cassell, 1900. c. 6+267 p. D. cl., $1.25.

Kathleen Quisted, whose sister is a Girton girl, and her father a celebrated antiquarian, returns from school for a short vacation in her sixteenth year to the old house in Bloomsbury. Kathleen is "the girl without ambition," a healthy, happy young creature, who has taken no prizes at school. When misfortune overtakes the family, she is the practical member and shows a very sweet lovely character.

Roosevelt, Theo. The strenuous life: essays and addresses. N. Y., Century Co., 1900. c. 6+225 p. por. D. cl., $1.50.

First of the essays and addresses is the one that gives its name to the book. It is followed by "Expansion and peace," "Latitude and longitude among reformers," and "Fellow-feeling as a political factor." Other titles are "Military preparedness," "Grant," "Admiral Dewey," "Civic helpfulness," "The eighth and ninth commandments in politics," "Character and success," "The neat and the good," "Promise and performance," and "The American boy."

***Rossiter**, *Mrs.* Mary Henry. My mother's life; the evolution of a recluse [a memoir of Mrs. S. M. I. Henry;] introd. by J. H. Vincent. N. Y. and Chic., Revell, [1900.] c. 353 p. por. 8°, cl., $1.50.

St. Nicholas book of plays and operettas. N. Y., Century Co., 1900. c. '74-'99. 6+231 p. il. D. cl., $1.

A collection of plays in prose and verse, some being accompanied by music, which have appeared during the past twenty-five years in *St. Nicholas.*

Sayre, Theo. Burt. The son of Carleycroft: a dramatic romance: being the memoirs written by Lorrimer Weatherby, sometime Captain in Prince Rupert's horse and later master of fence in Loring's cuirassiers; done into modern English by Theodore Burt Sayre. N. Y., Harper, 1900. c. 9+345 p. D. cl., $1.50.

A romance of the days of Charles the Second, full of life, action, and sword-play; dedicated to James K. Hackett.

Scholl, J. W. Social tragedies, and other poems. Bost., Eastern Publishing Co., [1900.] c. 6+142 p. S. cl., $1.

Scott, Eva. Rupert, Prince Palatine. [New cheaper ed.] N. Y., Putnam, 1900. 9+384 p. por. O. cl., $2.

See notice, "Weekly Record," P. W., Oct. 7, 1899, [1445.]

***Scott**, *Sir* Walter. Complete poetical works. New cabinet ed. from new pls. Bost., Houghton, Mifflin & Co., 1900. por. 16°, cl., $1; hf. cf., $2.

Selwyn, G: A: George Selwyn; his letters and his life; ed. by E. S. Roscoe and Helen Clergue. N. Y., Putnam, 1900. 14+302 p. por. O. cl., net, $3.50.

George Selwyn is one of the historical names of the eighteenth century. The letters which he received have afforded frequent and valuable material to the student of the reign of George the Third. While Selwyn was regarded as the first humorist of his time, little was known about him, for scarcely any letters which he wrote had until recently been found. This discovery of about two hundred letters from his untiring pen has been preserved at Castle Howard and is known as the Castle Howard letters. A selection has been made from them for this volume. The editors have given those which appeared most interesting and representative; have placed them in definite groups, supplementing them with a narrative, remarks and notes, enabling the whole to present the life of Selwyn, and also a picture of the age in which he lived.

Senoir, W:, Bickerdyke, J:, [*pseud.* for C: H: Cook,] Pope, W. H., *and* Shand, Alex. Innes. Pike and perch; with chapters by J: Bickerdyke and W. H. Pope; Cookery by Alex. Innes Shand; il. by G: Roller from photographs. N. Y., Longmans, Green & Co., 1900. 6+279 p. D. (Fur, feather, and fin ser.; ed. by Alfred E. T. Watson.) cl., $1.75.

Serviss, Garrett Putnam. The moon metal. N. Y., Harper, 1900. c. 3+164 p. S. cl., $1.

A chemist discovers the secret of drawing from the moon a metal unknown to earth. The new metal becomes the coinage of the world, and the discovery of the secret develops an ingenious plot which unintentionally proves to be a powerful argument for sound money. In story form.

***Shakespeare**, W: The new century Shakespeare; the Cambridge text from the latest edition of W. A. Wright; with introd., notes, and glossaries to each play by I: Gollancz; the complete notes, with variorum readings and general glossary of A. Dyce; a general introduction, and life of the poet by W. J. Rolfe; and a history of

the drama, and general criticism by H. N. Hudson and others. Ed. de luxe. In 24 v. v. 1-4. Bost., Dana Estes & Co., 1900. c. por. 8°, cl., ea., $3.50.

Contents: v. 1, The tempest; Two gentlemen of Verona; The comedy of errors; v. 2, Merry wives of Windsor; Measure for measure; v. 3, A midsummer night's dream; As you like it; v. 4, Love's labor lost; Merchant of Venice.

Shaler, Nathaniel Southgate. The individual: a study of life and death. N. Y., Appleton, 1900. c. 11+351 p. D. cl., $1.50.

A naturalist's judgment of life and death; no deliberate consideration is given to matters of religion. Prof. Shaler, who is professor of geology in Harvard University, says his book "is a plea for an education as regards the place of the individual life in the whole of nature which shall be consistent with what we know of the universe." Chapters on: The place of the individual in the universe; Organic individuals; Duration of the individual life; The growth of sympathy; The attitude of man toward death; The relation of society to death; The period of old age; The utilization of old age, etc.

***Sheldon**, S:, *and* Mason, Hobart. Dynamo electric machinery; its construction, design, and operation. v. 1, Direct current machines. N. Y., D. Van Nostrand Co., 1900. 270 p. il. 8°, cl., $2.50.

Smith, Alice Dew. The diary of a dreamer. N. Y., Putnam, 1900. 6+296 p. D. cl., $1.50.

Presents an attractive treatment of the everyday life of the married woman of to-day. Begins with the taking of the house that is to be the home, the getting it to rights, the furnishing it, with a word about plumbers and electricians, etc. Other chapters are: An impressionist dream; My Shakespeare calendar; At my writing-table; A glimpse of spring; Max's dictionaries; At the zoo; My Persian cat, etc.

Some great cause, God's new messiah: a novel by the author's syndicate. N. Y., J. S. Ogilvie Pub. Co., [1900.] c. 4-248 p. D. (Sunnyside ser., no. 112.) pap., 25 c.

An anti-trust book, written in the form of a novel. The writer's remedy for trusts is the graduated corporation tax.

***Southworth**, F: W:, *M.D.* True metaphysical science and its practical application through the law of suggestion. Tacoma, Wash., F: W: Southworth, M.D., 1900. c. 39 p. 8°, cl., $3.

Spurr, Josiah E: Through the Yukon gold diggings: a narrative of personal travel. Bost., Eastern Publishing Co., 1900. c. 4-276 p. il. D. cl., $1.25.

As a geologist of the United States Geological Survey, the author was placed in charge of the first expedition sent by that department into the interior of Alaska.

Stedman, Edmund Clarence, *ed.* An American anthology, 1787-1899; selections illustrating the editor's critical review of American poetry in the nineteenth century. Bost., Houghton, Mifflin & Co., 1900. c. 67+878 p. il. por. O. cl., $3; full gilt, $3.50; hf. cf., $5: tree cf. or levant, $6.50; large-pap. ed., 2 v., 8°, net, $10.

A companion volume to "A Victorian anthology," with which it is uniform in shape, design, and editorial detail. It opens with an introduction, which includes a survey of the course of American poetry to the end of the century, with comment upon its successive aspects. Like the "Victorian anthology" it contains brief biographies of the writers quoted.

Steele, R: Isaac Bickerstaff, physician and astrologer; paper from Steele's "Tattler." N. Y., Cassell, 1900. 4-192 p. T. (Cassell's national lib., new ser., v. 8, no. 369.) pap., 10 c.

Stein, J. F: German exercises: material to translate into German. Pt. 2. Bost., Ginn, 1900. c. 5+114 p. S. cl., 45 c.

This second book differs from the first one not so much in spirit as in material. As the knowledge of the needs of pupils has become more clearly defined in the course of twelve years' experience in using the first book, the annotations, especially those in connection with the irregular verbs, have been made more copious and comprehensive.

Stevenson, Rob. L: A Christmas sermon. N. Y., Scribner, 1900. c. 2+23 p. D. bds., 50 c.

Story of Dr. Pusey's life, by the author of "Charles Lowder." N. Y., Longmans, Green & Co., 1900. 20+569 p. por. D. cl., $2.50.

This life is not an abridgment of Dr. Liddon's work, but an entirely independent memoir, written at the earnest request of Dr. Pusey's daughter, who desired that such a memoir should be published chiefly for the many who have not time to study the four-volume life, or means to possess themselves of it. All family letters belonging to her, as well as those on public matters, have been placed at the disposal of the writer of this memoir, which has been written from original documents, and deals more especially with the personal history and character of Dr. Pusey.

***Stronach**, Alice. A Newnham friendship; 6 il. by Harvey Copping. N. Y., Scribner, [imported,] 1900. 288 p. 12°, cl., $1.50.

Taylor, W. G. Langworthy. Write your own political economy: exercises for colleges, high schools, and independent students. Lincoln, Neb., University Publishing Co., 1900. c. 24+122 p. D. cl., 75 c.

Intended for teachers of political economy. Under ten divisions are given a résumé of such topics as fluctuating prices, steady prices, profits, wages, speculation, industry, industrial centers, a rich country, luxury, capital. Each résumé is followed by a number of topical questions suggesting essays by the pupil, and a list of reference books.

***Texas**. *Cts. of civil appeals.* Reports during the months of Nov., Dec., 1899, and Jan., Feb., 1900; A. E. Wilkinson, rep., B. R. Webb, ass't rep. v. 22, 1900. Austin, published by the state of Texas, 1900. c. 26+738 p. O. shp., $3.

Thompson, Ernest Seton. Wild animal play for children; with alternate reading for very young children. N. Y., Doubleday, Page & Co., [1900.] c. 5-79 p. il. D. cl., 50 c.

A little drama for children, which brings in the animals of Mr. Thompson's books—the mustang, Redruff, Lobo, the foxes, and all the other "critters" who have become personal friends. Supplementary music has been added that children can easily be taught to sing.

***Thompson**, W: Gilman. A text-book of practical medicine. Phil., Lea Bros. & Co., 1900. c. 12+17-1011 p. il. 8°, cl., $5; leath., net, $6.

Thorpe, E. J. Ellery. Speech-hesitation. N. Y., Edgar S. Werner Publishing and Supply Co., 1900. c. '98. 2-75 p. D. cl., $1.

The author's conclusions have come from long experience with many cases. The book corrects fallacious theories in regard to the nature and cause and cure of speech-hesitation.

*Thurston, Rob. H: A manual of the steam-engine. Pt. 2, Design, construction, and operation; for engineers and technical schools (advanced courses) 4th ed., rev. N. Y., J: Wiley & Sons, 1900. c. 1000 p. il. diagr. 8°, cl., $6.

Thwing, C: Franklin. College administration. N. Y., Century Co., 1900. c. 7+321 p. O. cl., $2.

Contents: Introduction; The organization of American education; The constitution of the American college; The college president; Special conditions and methods of administration; The government of students; Financial relations; Administrative and scholastic problems of the twentieth century. Index.

*Tillson, G: W. Street pavements and paving materials: a manual of city pavements; the methods and materials of their construction; for the use of students, engineers, and city officials. N. Y., J: Wiley & Sons, 1900. 12+532 p. il. 8°, cl., $4.

Tomlinson, Everett Titsworth. A prisoner in buff. Phil., Amer. Baptist Pub. Soc., 1900. c. 3-267 p. il. D. cl., $1.25.

A story of the revolutionary war; deals principally with Washington's campaign about New York.

Turnbull, *Mrs.* Lawrence, [Francese Litchfield Turnbull.] The golden book of Venice: a historical romance of the 16th century. N. Y., Century Co., 1900. c. 7+399 p. D. cl., $1.50.

The hero, Marcantonio Giustiniani, a young grandee of the City of the Sea, marries the daughter of a wealthy glassworker, and causes her name to be inscribed in the Libro d'Oro, which records only the noble families of the Republic. She is devoted to her husband, but in the famous quarrel between Paul the Pope and Paul the Friar, over a question of papal prerogative, her sympathies are with the papacy as against the Republic and its representative, on whose side her husband and his family are arrayed. Characters of historic interest, such as Fra Paolo and Paul Veronese, play conspicuous parts in the unfolding of the plot. There are also fine descriptions of Venice.

Turner, Albert, *ed.* The attainment of womanly beauty of form and features; the cultivation of personal beauty based on hygiene and health culture, by twenty physicians and specialists. N. Y., Health Culture Co., 1900. c. 256 p. S. cl., $1.

Twenty articles on womanly beauty, its elements and requirements; temperamental types; breathing and beauty; sleep, its effects on beauty; facial massage; care of the hair; of the hands and feet; reduction of flesh, etc.

*Tynan, Katharine, [*Mrs.* K. T. Hinkson.] Three fair maids; or, the Burkes of Derrymore; il. by G. D. Hammond. N. Y., Scribner, [imported,] 1900. 12°, cl., $1.50.

*United States. *Circuit cts. of appeals.* Reports with annots.; with table of cases in the U. S. circuit courts of appeals which have been passed upon by the supreme court of the U. S., and table of cases in the U. S. circuit courts of appeals in which rehearings have been granted or denied. v. 40. Rochester, N. Y., Lawyers' Co-op. Pub. Co., 1900. c. 48+751 p. O. shp., $3.35.

*United States. Index digest to the reports of the U. S. circuit court of appeals, vs. 1-40, c. c. a. and 1-63 U. S. appeals; with parallel references to the federal reporter. Separate index to notes in c. c. a. reports. Rochester, N. Y., Lawyers' Co-op. Pub. Co., 1900. c. 868+14 p. O. shp., $5.

*United States. *Supreme ct.* Reports, v. 178, at Oct. term, 1899; J. C. Bancroft Davis, rep. N. Y., Banks Law Pub. Co., 1900. c. 21+640 p. O. shp., $2.30.

Van Dyke, H: Jackson, *jr., D.D.* The poetry of the Psalms for readers of the English Bible. N. Y., T: Y. Crowell & Co., 1900. c. 2+25 p. D. cl., 60 c.

Intended as a brief and simple introduction to the study of the Psalms, in English, as poetry.

Voss, R: Nubia of Saracenesco: the romance of an artist and a Sabine maiden; from the German by Hattie E. Miller. Akron, O., Saalfield Pub. Co., 1900. 3-152 p. S. cl., 50 c.

This story was written in 1889. The time is the beginning of the present century. A young artist travelling through Tivoli to the Adriatic met a beautiful Sabine maiden who learns to love him too well while he painted her as Mary Magdalene before her fall. The plot rests upon the legend that no Sabine maiden had ever been a painter's model.

Voss, R: Sigurd Eckdal's bride: a romance of the far North; tr. [from the German] by Mary J. Safford; il. by F. E. Schoonover. Bost., Little, Brown & Co., 1900. c. 4+235 p. D. cl., $1.50.

The scene is laid in Scandinavia, the winters among the snowdrifts and the icy atmosphere of the mountain solitudes being described with great skill. Sigurd Eckdal and his friend start together on an Arctic expedition in search of the North Pole, the story being full of incident and adventure.

*Wait, J: Cassan. The law of operations preliminary to construction in engineering and architecture; rights in real property, boundaries, easements, and franchises, for engineers, architects, contractors, builders, public officers, and attorneys at law. N. Y., J: Wiley & Sons, 1900. c. 700 p. 8°, cl., $5; shp., $5.50.

*Walton, Jos. China and the present crisis; with notes on a visit to Japan and Corea. N. Y., Scribner, [imported,] 1900. 12+319 p. 12°, cl., $2.

Waters, Rob. Flashes of wit and humor; or, a brief study of the best things of the brightest minds. N. Y., Edgar S. Werner Publishing and Supply Co., 1900. c. 2-186 p. D. cl., $1.

A brief study of the best things of the brightest minds, embracing repartees, amusing anecdotes of noted Americans and Englishmen, Frenchmen and Germans, kings, queens, diplomats, orators, etc.

Watson, H: Brereton Marriott. Chloris of the Island. N. Y., Harper, 1900. c. 6+281 p. il. D. cl., $1.50.

The story opens in 1805 when Napoleon Bonaparte was at the zenith of his power. On a little island off the English coast smugglers have their headquarters ruled by the younger members of an ancient family of repute. The hero is of the old-fashioned kind. He rescues maidens, sails ships in storms that terrify, swims under water, discovers the most hidden plots and forms the plans of all to his purpose.

Whibley, C: The pageantry of life. N. Y., Harper, 1900. 5+269 p. O. cl., $1.50.

A volume of essays by an English writer. The subjects covered are, "Young Weston," "A marshal of France," "Theagenes," "The real Pepys," "Saint-Simon," "A friend of kings," "The caliph of Fonthill," "Barbey D'Aurevilly," and "Disraeli the Younger."

White, Eliza Orne. Ednah and her brothers.

Bost., Houghton, Mifflin & Co., 1900. c. 4+143 p. il. D. cl., $1.

The story of a little girl of nine, who with her brothers make long visits to their grandmother near Boston, spend a winter in New York, have a picnic at Nahant, and do other interesting things.

Williamson, B:, *and* Tarleton, Francis Alex. Elementary treatise on dynamics containing applications to thermodynamics; with numerous examples. 3d rev. enl. ed. N. Y., Longmans, Green & Co., 1900. 16+559 p. D. cl., $3.50.

Wilson, J: D. How to study nature in elementary schools: a flexible manual for teachers. Syracuse, N. Y., C. W. Bardeen, 1900. c. 4-67 p. S. cl., 50 c.

***Woodruff**, Edwin H. Selection of cases on the law of insurance. N. Y., Baker, Voorhis & Co., 1900. c. 13+592 p. O. cl., $4.

Zickel, Solomon. Zickel's illustrirter Familien-kalender, 1901. N. Y., S. Zickel, 1900. 56 p. il. 4°, pap., 25 c.

ORDER LIST.

AMERICAN BAPTIST PUB. SOC., 1420 Chestnut St., Philadelphia.

Tomlinson, A prisoner in buff..... $1.25

AMERICAN TRACT SOC., 150 Nassau St., New York.

Le Feuvre, Brownie..... 1.25

D. APPLETON & Co., 72 Fifth Ave., New York.

Brady, Commodore Paul Jones..... 1.50
Cannon, Clearing-houses..... .... 2.50
Clodd, Story of the alphabet..... 40
Henderson *and* Woodhull, Elements of physics..... ..... 1.20
Lee, King Stork of the Netherlands (A. T. C. L., 292.....50 c.; 1.00
Pemberton, Footsteps of a throne..... 1.50
Shaler, The individual..... 1.50

ASTRO-PHILOSOPHICAL PUB. CO., 1609 Downing Ave, Denver, Col.

Burgoyne, The light of Egypt, v. 2.... 2.00
Grimke, Esoteric lessons..... 1.50

THE AVE MARIA, Notre Dame, Ind.

Mannix, The fortunes of a little emigrant..... 75

BAKER, VOORHIS & Co., 66 Nassau St., New York.

Woodruff, Selection of cases on law of insurance..... .... 4.00

BANCROFT-WHITNEY CO., 613 Clay St., San Francisco, Cal.

California, *Supreme ct.*, Repts., v. 127 (Pomeroy)..... .... 4.00

BANKS & Co., Albany, N. Y.

New York, *Supreme ct.*, Repts., v. 52 (Hun)..... ....net, 3.00

BANKS LAW PUB. CO., 21 Murray St., New York.

Connecticut, *Supreme ct. of errors*, Cases argued and determined, 1899—May, 1900, v. 72 (Andrews)..... 3.50
United States, *Supreme ct.*, Repts., v. 178 (Davis)..... ..... 2.30

BAPTIST BOOK CONCERN, Louisville, Ky.

Bogard, Pillars of orthodoxy..... 2.00

C. W. BARDEEN, 406 S. Franklin St., Syracuse.

Wilson, How to study nature..... 50

J. P. BELL CO., Lynchburg, Va.

Christian, Lynchburg and its people... 1.50

BLAXTON PRESS, 68 Pemberton Sq., Boston.

Collender, The gigantic meddler..... 50

BONNELL, SILVER & CO., 24 W. 22d St., New York.

Fenelon, Fragments concerning education... 50

BOWEN-MERRILL CO., 9-11 W. Washington St., Indianapolis, Ind.

Elliott, On the law of woods and streets, 2d ed..... ..... $6.00

CASSELL & CO., LTD., 7-9 W. 18th St., New York.

Mansergh, Sisters three..... 1.25
Robson, The girl without ambition.... 1.25
Steele, Isaac Bickerstaff..... 10

CENTURY CO., 33 E. 17th St., New York.

Bonner, Hard-pan..... ..... 1.50
Brooks, Century book of the American colonies.... ..... 1.50
Carnegie, The gospel of wealth..... 2.00
Jackson, Pretty Polly Perkins..... 1.50
Reid, Josey and the chipmunk..... 1.50
Roosevelt, The strenuous life..... 1.50
St. Nicholas book of plays..... 1.00
Thwing, College administration..... 2.00
Turnbull, The golden book of Venice.. 1.50

CHICAGO SCHOOL OF PSYCHOLOGY, 4020 Drexel Bldg., Chicago.

Parkyn, Suggestive therapeutics and hypnotism..... 25

ROBERT CLARK CO., 31-39 E. 4th St., Cincinnati, O.

Ohio, Criminal code, 6th ed.....net, 5.00

CREDIT CO., 130 Fulton St., New York.

Bankers' directory, 1900..... 16.00

THOMAS Y. CROWELL & CO., 426 W. Broadway, New York.

Fate mastered..... 35
Dillingham, A Christmas tree scholar. 50
Dumas, Forty-five guardsmen..... 1.50
—La Dame de Monsoreau..... 1.50
—Marguerite de Valois..... 1.50
Kaler, Aunt Hannah and Seth..... 50
Marble, Books that nourish us..... 35
Marden, Good manners..... 35
—The hour of opportunity..... 35
Miller, Unto the hills..... 35
Raymond, Divided skates..... 50
Van Dyke, Poetry of the Psalms..... 60

M. CURLANDER, 208 N. Calvert St., Baltimore, Md.

Maryland, *Ct. of appeals*, Repts., v. 48 (Stockett)..... .... 4.00

DOUBLEDAY, PAGE & CO., 34 Union Sq., E., New York.

Gentry, Intelligence in plants and animals.....net, $2.00
Gilder, Autobiography of a tomboy.... 1.25
Henry, A princess of Arcady..... 1.50
Mason, A woman of yesterday..... 1.50
Thompson, Wild animal play..... 50

EASTERN PUBLISHING HOUSE, 61 Court St., Boston.

Bayne, The fall of Utopia..... 1.00
Cox, Ione..... 1.00
Pike, Southern echoes..... 1.00
Scholl, Social tragedies..... 1.00
Spurr, Through the Yukon gold diggings..... 1.25

EDITOR PUB. CO., 327 Pike Bldg., Cincinnati.

Leonard, A discovered country..... 1.50
Lester, A dangerous mission..... 25
Mouton, Josephine Joseph..... 1.00

DANA ESTES & CO., 208-218 Summer St., Boston.

Shakespeare, The new century Shakespeare, v. 1-4.....ea., 3.50

I. C. EVANS, Concord, N. H.

McGregor, History of the Fifteenth Regiment, New Hampshire Volunteers..... 2.50

GAZETTE PUB. CO., Little Rock., Ark.

Arkansas, *Supreme ct.*, Repts., v. 67 (Crawford) 3.50

GINN & CO., 7-13 Tremont Pl., Boston.

Long, Wilderness ways..... 50
Stein, German exercises, pt. 2..... 45

HARPER & BROS., Franklin Sq., New York.

Bangs, The idiot at home..... 1.25
Bell, The expatriates..... 1.50
Newcomb, His wisdom the defender... 1.50
Sayre, The son of Carleycroft..... 1.50
Serviss, The moon metal..... 1.00
Watson, Chloris of the Island..... 1.50
Whibley, Pageantry of life..... 1.50

HATHAWAY BROS., Philadelphia.

Antrim, Through a lorgnette..... 25

HEALTH CULTURE CO., 503 Fifth Ave., New York.

Turner, Attainment of womanly beauty. 1.00

D. C. HEATH & CO., 110 Boylston St., Boston.

Bronson, Short history of American literature..... 80
Fuller, Cartilla ilustrada..... 35
Newell, Experimental chemistry..... 1.10

J. B. HERBOLDSHEIMER, Gibson City, Ill.

Herboldsheimer, Enslavement and emancipation of the people..... 75

HENRY HOLT & CO., 29 W. 23d St., New York.

Dudeney, Men of Marlowe's..... 1.25

JOHNS HOPKINS PRESS, Baltimore.

Adams, The church and popular education..... 50

HOUGHTON, MIFFLIN & CO., 4 Park St., Boston.

Aldrich, Works, Popular ed., 7 v..$10; 20.00
Burns, Complete works, new Cabinet ed.....$1; 2.00

HOUGHTON, MIFFLIN & CO.—*Continued.*

Chadwick, Theodore Parker..... $2.00
Foster, A century of American diplomacy..... 3.50
Hawthorne, The marble faun, Monte Beni ed..... 1.50
Higginson, Works, new large-pap. ed., limited, 7 v.....net, 21.00
—Works, New Riverside ed., 7 v...ea., 2.00
Holmes, Works, Popular ed., 8 v..$10; 20.00
Livermore, Numbers and losses in the Civil War in America, 1861-'65..... 1.00
Orr, Life and letters of Robert Browning, new ed..... 2.00
Scott, Complete poetical works, new Cabinet ed.....$1; 2.00
Stedman, American anthology, 1787 1899, $3.50; $5; $6.50; Large-pap. ed., 2 v.....net, 10.00
White, Ednah and her brothers..... 1.00

T. & J. W. JOHNSON & CO., Philadelphia.

Pattee, Illustrative cases in contracts, 3d ed..... 5.00
Pennsylvania, *County ct.*, Repts., v. 23 5.00

ORANGE JUDD CO., 52 Lafayette Pl., New York.

Powell, Hedges, windbreaks, shelters, etc..... 50

CHARLES H. KERR & CO., 56 Fifth Ave., Chicago.

Buck, Emancipation of the workers... 50

WILBUR B. KETCHAM, 9 W. 18th St., New York.

Elizabeth and her German garden.... 75

JOHN LANE, 251 Fifth Ave., New York.

Chambers, The Rhodesians..... 1.25
Phillips, Marpessa..... 50
Pollard, Birds of my parish..... 1.50

LAW REPORTER CO., Washington, D. C.

District of Columbia, *Ct. of appeals*, Repts., v. 15..... 5.00

LAWYERS CO-OPERATIVE PUB. CO., Rochester, N. Y.

United States, *Circuit ct. of appeals*, Repts., v. 40,..... 3.35
United States, Index digest to the repts. of the U. S. circuit cts. of appeals, v. 1-40..... 5.00

LEA BROS. & CO., 706-708 Sansom St., Philadelphia.

Thompson, Text-book of practical medicine.....net, $5; 6.00

LEMCKE & BUECHNER, 812 Broadway, New York.

Enthoffer, Die endliche lösung, 3d rev. ed..... 25
Furness, Folk-lore in Borneo..... 1.00

W. C. LITTLE & CO., Albany, N. Y.

New York supplement, v. 65..... 4.00

LITTLE, BROWN & CO., 254 Washington St., Boston.

Daniels, As it is to be, new ed..... 1.00
Daudet, Port Tarascon..... 1.50
—Tartarin of Tarascon..... 1.50
Farnham, Life of Francis Parkman... 2.50
Hale, Works Library ed., v. 9..... 1.50
Hearn, Shadowings..... 2.00

LITTLE, BROWN & CO.—*Continued.*

Plympton, A child of glee..... $1.50
Voss, Sigurd Eckdal's bride..... 1.50

LONGMANS, GREEN & CO., 91-93 Fifth Ave., New York.

Corbett, The successors of Drake..... 6.00
Crawford, Autobiography of a tramp.. 1.50
F., On the banks of the Seine..... 2.00
Senoir, Pike and perch..... 1.75
Story of Dr. Pusey's life..... 2.50
Williamson, Elementary treatise on dynamics, 3d rev. enl. ed..... 3.50

JAMES B. LYON, 36 Beaver St., Albany.

New York, *Ct. of appeals,* Repts., v. 163 (Bedell)..... ..... 2.50

MCCORD & MCCORD, Emporia, Kan.

Payne, Principles and methods of college algebra..... 25

MACMILLAN CO., 66 Fifth Ave., New York.

Brooke, English literature.....net, 1.00
Farrelly, The settlement after the war in South Africa..... 4.00
Gates, Studies and appreciations..... 1.50
Hazlitt, The Venetian Republic, 2 v... 12.00
Johnson, Along French by-ways..... 2.25
Longfellow, Evangeline..... .....net, 25
Mitford, The attaché in Peking..... 2.00
Plunkett, Sanpro Botticelli.....net, 12.50
Reign of King Heria..... 2.00

WILLIAM S. MILLS, 352 Clifton Pl., Brooklyn.

Mills, Story of the Western Reserve of Connecticut..... 50

J. S. OGILVIE PUB. CO., 57 Rose St., New York.

Some great cause..... 25

OXFORD UNIV. PRESS (Amer. Branch), 91 Fifth Ave., New York.

Murray, *and others,* New English dictionary, pts. 13-14.....ea., 90

S. S. PELOUBET 76 Nassau St., New York.

New York, Penal code, and code of criminal procedure amended to 1900, 15th ed..... ..... 3.50

THE PROSPECT PUB. HOUSE, Medford, Mass.

Guthrie, Regeneration applied..... 1.50

G. P. PUTNAM'S SONS, 29 W. 23d St., New York.

Creswicke, South Africa and the Transvaal war, v. 3..... 2.50
Dresser, Education and the philosophical ideal..... ..... 1.25
Macaulay, Complete works, Knickerbocker ed., 20 v.....per set, 30.00
Nippold, Papacy in the nineteenth century..... .... 2.50
Scott, Prince Palatine, new cheaper ed... .... 2.00
Selwyn, George Selwyn, his letters and his life..... .....net, 3.50
Smith, Diary of a dreamer..... 1.50

G. H. RAGSDALE, Des Moines, Ia.

Iowa, *Supreme ct.,* Repts., v. 8 (Salinger) 3.00

RAILROAD GAZETTE, 32 Park Pl., New York.

Eaton, Railroad operations..... $2.00

FLEMING H. REVELL CO., 156 Fifth Ave., New York, 63 Washington St., Chicago.

Rossiter, My mother's life..... 1.50

REVIEW AND HERALD PUB. CO., Battle Creek, Mich.

Henry, Good form.....25c.; 50

SAALFIELD PUB. CO., Akron, O.

Voss, Nubia of Saracenesco..... 50

CHARLES SCRIBNER'S SONS, 153-157 Fifth Ave., New York.

Du Chaillu, The world of the great forest.... .... 2.00
Page, The old gentleman of the black stock..... .... 1.50
Stevenson, A Christmas sermon..... 50

CHARLES SCRIBNER'S SONS' IMPORTATIONS, 153-157 Fifth Ave., New York.

Baedeker, Northern Germany, rev. ed., net, 2.40
—London and its environs, new ed.net, 1.80
Brereton, In the king's service..... 1.50
—With rifle and bayonet..... 1.50
Clinch, Old English churches.....net, 2.60
Drummond, Relation of the apostolic teaching to the teaching of Christ... 4.50
Edwardes, Jones the mysterious..... 75
Gilbert, Cynthia's bonnet shop..... 1.50
Keddie, Queen Charlotte's maidens... 75
Lang, Prince Charles Edward.....net, 20.00
Macdonald, History of Gutta Percha Willie..... 75
Neilson, Droll doings..... 2.00
Stronach, A Newnham friendship..... 1.50
Tynan, Three fair maids..... 1.50
Walton, China and the present crisis.. 2.00

THOMAS G. SHEPARD, New Haven.

Elmira college song book..... 1.00

SONEY & SAGE, Newark, N. J.

Pennsylvania, Digest of general acts of assembly (Richards)..... 3.00

FREDERICK WILLIAM SOUTHWORTH, M.D., Tacoma, Wash.

Southworth, True metaphysical science. 3.00

STATE OF TEXAS, Austin, Tex.

Texas, *Cts. of civil appeals,* Repts., v. 22 (Wilkinson and Webb)..... 3.00

STENOGRAPHERS PRINT. AND PUB. CO., Philadelphia.

Platt's Pitmanic dictation book..... 50

F. H. STOKES CO., 9 E. 16th St., New York.

Crane, Wounds in the rain..... 1.50

E. THOMPSON CO., Northport, N. Y.

American and English encyclopædia of law, 2d ed..... 6.50

UNDERWOOD & UNDERWOOD, 14 Lafayette Pl., New York.

Hurlbut, Travelling in the Holy Land through the stereoscope..... 1.00

UNION PRESS, 1122 Chestnut St., Philadelphia.

Culter, Four roads to happiness..... 1.00

UNIVERSITY PRESS, Minneapolis, Minn.

Authorities deductions and notes in contracts..... .... 2.25

UNIVERSITY PUB. CO., Lincoln, Neb.

Newbranch, William Jennings Bryan.. $1.00
Taylor, Write your own political economy..... 75

D. VAN NOSTRAND CO., 23 Murray St., New York.

Moses *and* Parsons, Elements of mineralogy, new rev. ed.....net, 2.00
Sheldon *and* Mason, Dynamo electric machinery..... ..... 2.50

EDGAR S. WERNER PUB. AND SUPPLY CO., 108 E. 16th St., New York.

Kofler, Art of breathing as the basis of tone production, 5th rev. ed..... 2.00
Thorpe, Speech hesitation..... 1.00
Waters, Flashes of wit and humor..... 1.00

WEST PUB. CO., 52-58 W. 3d St., St. Paul.

Atlantic reporter, v. 46..... $4.00
New York Supplement, v. 65..... 4.00

JOHN WILEY & SONS, 43-45 E. 19th St., New York.

Reid, Text-book of mechanical drawing..... .... 3.00
Thurston, Manual of the steam engine, 4th ed..... ..... 6.00
Tillson, Street pavements..... 4.00
Wait, Law of operations preliminary to construction in engineering.....$5; 5.50

WILLIAMS & ROGERS, Rochester, N. Y.

Neal, Modern banking..... 2.25

YOUNG CHURCHMAN CO., Milwaukee, Wis.

Griswold, Old Wickford.....net, 1.25
Holmes, Responsibility... .....net, 25

S. ZICKEL, 129 Duane St., New York.

Zickel's illustrirter familien kalender.. 25

RECENT ENGLISH BOOKS.

ASHTON, J. England 100 years ago; or, dawn of 19th century: social sketch of the times. 114 illus. by author from contemp. engravings. Pop. re-iss. Unwin. Cr. 8°, 7⅞ x 5⅛, 496 p., 3s. 6d.

BLACKBURN, Vernon. Bayreuth and Munich: a travelling record of German operatic art. N. Y., Scribner, [imported,] 1900. 64 p. 12°, cl., 50 c.

CHANNER, C. C., *and* Roberts, M. E. Lace-making in the Midlands, past and present. Methuen. Cr. 8°, 7½ x 4¾, 86 p., 2s 6d.

CHINA of to-day; or, the Yellow Peril. Illustrating the principal places, incidents, and persons connected with the crisis in China. Ed. by Comdr. Chas. N. Robinson, R.N. Newnes. Obl. fol., 5s.

CONDER, Josiah. The floral art of Japan. 2d rev. ed. of "The flowers of Japan and the art of floral arrangement." With il. by Japanese artists. N. Y., Scribner, [imported,] 1900. 6+162 p. f°, cl., $20. net.

CURWEN, J. Spencer. The boy's voice: a book of practical information on the training of boys' voices for church choirs, etc. New rev. enl. ed. N. Y., Scribner, [imported,] 1900. 139 p. 12°, cl., $1.

DANIEL, A. Laundry work. Illus. by R. Tomlins. McCorquodale. 8°, 8⅛ x 5⅜, 72 p., bds., 1s., net.

EASTERN and Australian Lepidoptera-Heterocera in the collection of the Oxford University Museum catalogue. Part 2, Noctuina, Geometrina, etc., by Col. C. Swinhoe. Frowde. 8°, 42 s.

EDEN, H. K. F., *and* Lloyd, Eleanor. Book of sundials. Originally compiled by Mrs. Alfred Gatty. Enl. and re-ed. Bell. Fol., 11⅜ x 7½, 548 p., 31s. 6d., net.

FAYRER, *Sir* Jos. Recollections of my life. N. Y., Scribner, [imported,] 1900. 12+508 p. 8°, cl., $8.40.

HAYES, M. H. Stable management and exercise: a book for horse owners and students. N. Y., Scribner, [imported,] 1900. il. 8°, cl., $4.80, net.

HINTON, J. W. Organ construction. N. Y., Scribner, [imported,] 1900. 7+167 p. il. 4°, cl., $3, net.

HUNT, C. Gas lighting. Chemical technology; or, chemistry in its applications to arts and manufactures. Ed. by C. E. Grovesand W. Thorp. Vol. 3. Churchill. Roy. 8°, 10 x 6¼, 330 p., 18s.

KHAKI in South Africa: an album of pictures and photographs illustrating the chief events of the war under Lord Roberts. With a chronological history. Newnes. Obl. fol., 5s.

KRAUSSE, A. Russia in Asia: record and study, 1558-1899. 12 maps. 2d ed. Richards. 8°, 8⅞ x 5½, 444 p., 10s., net.

LOCH, H: Brougham, (*Lord* Loch.) Personal narrative of occurrences during Lord Elgin's Second Embassy to China in 1860. 3d ed., with il. and a preface by Lady Loch. N. Y., Scribner, [imported,] 1900. 12+185 p. 12°, cl., $1, net.

MIDDLETON, G. A. T., *and* Carden, R. W. Ornamental details of the Italian Renaissance; measured and drawn by G. A. T. Middleton and R. W. Carden; 50 full-page plates. N. Y., Scribner, [imported,] 1900. f°, $10, net.

MUNROE, Æneas. The locust plague and its suppression. N. Y., Scribner, [imported,] 1900. 11+365 p. 8°, cl., $10, net.

RABELAIS, Gargantua and Pantagruel; translated into English by Sir Thomas Urquhart and Peter Le Motteux, Annis 1653-1694. With introd. by Charles Whibley. N. Y., Scribner, [imported,] 1900. 3 v., sq. 8°, (Tudor translations.) $22.50, net.

TAYLOR, Tom. Everybody's guide to violin playing. N. Y., Scribner, [imported,] 1900. 134 p. 32°, pap., 25 c.

TAUNTON, E. L. The history and growth of church music (Roman Catholic.) N. Y., Scribner, [imported,] 1900. 131 p. 16°, cl., 75 c.

TCHAIKOVSKY: his life and works; with extracts from his writings and the diary of his tour abroad in 1888; by Rosa Newmarch. N. Y., Scribner, [imported,] 1900. 232 p. 12°, $2.40.

USSHER, R. J., *and* Warren, R. Birds of Ireland: distribution, migration, and habits of birds as observed in Ireland, with all additions to the Irish list. Incl. introd. and tables showing distribution of birds during breeding season. Col., etc., illus., maps. Gurney & J. 8°, 9 x 5⅝, 452 p., 30s., net.

VELAZQUEZ, M. New pronouncing dictionary of Spanish and English languages. Enl. by Edward Gray and Juan L. Iribas. Hirschfeld. Imp. 8°, 10½ x 6⅞, 692 p., 12s., net.

RECENT FRENCH AND GERMAN BOOKS.

FRENCH.

AVENEL, H. Histoire de la Presse française depuis 1789 jusqu'à nos jours. Flammarion. 900 p., 8°, $7.50.

BOUTAN, L. La photographie sous-marine et les progrès de la photographie. Schleicher frères. il. 8°, $3.

BRYCE, J. La République américaine. V. Giard et E. Brière. 18+642 p., 8°, $3.60.

COLIN, J. L'education militaire de Napoléon, avec cinq plans. R. Chapelot et Cie. 10+50 p., 8°, $2.25.

DRIAULT, E. Les problèmes politiques et sociaux à la fin du XIXe siècle. Alcan. 8°, $2.10.

GYP. Balancez vos dames. Per Lamm. 12°, $1.

NAUDET, Abbé. La démocratie et les démocrates chrétiens. J. Briguet. 8+307 p., 12°, $1.

TOLSTOI, Comte L. Les Cosaques. Hachette et Cie. 310 p., 16°, 30 c.

GERMAN.

BERNHARD, Marie. Forstmeister Reichardt. Roman. Leipzig, E. Keil's Nachf. 275 p., 8°, cl., $1.35.

FISCHBACH, Frdr. Ursprung der Buchstaben Gutenbergs. Beitrag zur Runenkunde. Gutenbergfeier 1900. Mainz, Mainzer Verlagsanstalt & Druckerei. 24 p., fol., 16 pl., $1.35.

FURTWANGLER, Adf. Die antiken Gemmen. Geschichte der Steinschneidekunst im klass. Altertum. 3 vols. Leipzig, Giesecke & Devrient. 4°, hf. leath. in case, $83.35.
Contents: I. 67 plates in heliograv., 16 p. text.—II. Descriptive and explanatory text, 5+330 p.—III. History of glyptics in antiquity. With 3 plates. 13+464 p.

JAHRBUCH der deutschen Shakespeare-Gesellschaft. Im Auftrage des Vorstandes hrsg. v. Alois Brandl u. Wolfg. Keller. 36th year. Berlin, Langenscheidt. 42+448 p., 8°, cl., $4.

MERIAN, Hans. Illustrierte Geschichte der Musik im 19. Jahrh. In 10 parts. Part 1. Leipzig, W. Friedrich. 64 p., il. 8°, 35 c.

SCHULTZE, Dr. Ernst. Freie öffentliche Bibliotheken, Volksbibliotheken u. Lesehallen. Stettin, H. Dannenberg & Co. 20+362 p., il. 8°, $2.

SUCHIER, Herm., u. Adf. Birch-Hirschfeld. Geschichte der französischen Litteratur von den ältesten Zeiten bis zur Gegenwart. Leipzig, Bibliograph. Institut. 12+733 p., 8°, hf. leath., $5.35.

WERNER, E. Hexengold. Roman. Leipzig, E. Keil's Nachf. 283 p., 8°, cl., $1.35.

IMPORTS AND EXPORTS OF BOOKS AND OTHER PRINTED MATTER.

THE summary statement of the values of the imports and exports of books and other printed matter of the United States for the month ending August, 1900, and for the eight months ending the same, compared with the corresponding periods of 1899 (corrected to September 30, 1900), makes the following showing as regards books, music, maps, engravings, etchings, photographs, and other printed matter:

Values of Books and other printed matter, free, imported from other countries.

	Month ending August.		Eight months ending August.	
Imported from:	1899.	1900.	1899.	1900.
United Kingdom	$54,131	$50,790	$442,741	$587,374
France	42,407	18,988	162,114	100,781
Germany	47,088	53,045	349,150	357,864
Other Europe	14,838	21,389	93,551	115,985
British North America	3,328	6,554	18,320	22,995
Other Countries	1,464	1,432	6,684	24,134
Totals	163,256	152,198	1,072,560	1,209,133

Values of Books and other printed matter, dutiable, imported from other countries.

Imported from:				
United Kingdom	$87,340	$85,455	$618,945	$678,930
France	7,057	4,807	50,081	59,665
Germany	24,973	22,887	149,029	156,732
Other Europe	7,455	11,465	38,165	50,315
British North America	1,761	1,717	19,207	22,444
China	414	674	2,702	4,547
Japan	1,488	1,753	5,510	7,030
Other Countries	387	858	2,801	4,368
Totals	130,875	129,616	886,440	984,031

Values of Books and other printed matter, of Domestic Manufacture, Exported from the United States by Countries.

Countries to which Exported:				
United Kingdom	$49,225	$70,389	$491,130	$502,804
France	2,780	6,944	22,948	97,761
Germany	7,875	8,661	83,971	91,038
Other Europe	1,872	6,149	33,293	55,604
British North America	87,955	98,580	549,311	685,363
Central American States and British Honduras	16,226	5,640	39,660	31,002
Mexico	7,575	10,442	46,589	71,157
Santo Domingo	...	40	7,298	2,193
Cuba	6,561	5,553	46,755	62,929
Puerto Rico	618	.....	13,941	7,520
Other West Indies and Bermuda	858	1,752	15,019	17,996
Argentina	1,756	10,610	17,298	39,644
Brazil	1,868	10,202	24,223	38,986
Colombia	275	539	33,313	21,483
Other South America	5,301	21,347	46,407	65,832
China	2,324	4,021	17,092	23,950
East Indies—British	3,147	2,055	16,065	14,270
Japan	5,267	5,982	27,448	35,771
British Australasia	12,951	10,791	99,339	107,411
Hawaiian Islands	7,472	....	32,150	12,665
Philippine Islands	1,077	787	4,557	13,747
Other Asia and Oceanica	1,100	2,351	11,404	17,031
Africa	1,904	2,933	49,391	28,129
Other Countries	.....	.....	60	20
Totals	225,987	285,730	1,728,662	2,044,306

Values of Exports of Books and other printed matter, of Foreign Manufacture.

Free of Duty.				
Books, etc	$736	$927	$15,747	$25,774
Dutiable.				
Books, etc	2,912	2,312	18,384	11,069

Merchandise remaining in warehouse, August 31, 1899, $33,557; August 31, 1900, $34,768.

Failures in the Book and Printing Trades for the Quarter ending August.

	August, 1898.		August, 1899.		August, 1900.	
	Number.	Liabilities.	Number.	Liabilities.	Number.	Liabilities.
Books and papers	9	$46,286	2	$40,323	6	$25,869
Printing and engraving	7	20,695	15	93,624	13	86,375

The Publishers' Weekly.

FOUNDED BY F. LEYPOLDT.

OCTOBER 13, 1900.

The editor does not hold himself responsible for the views expressed in contributed articles or communications.

All matter, whether for the reading-matter columns or advertising pages, should reach this office not later than Wednesday noon, to insure insertion in the same week's issue.

Books for the "Weekly Record," as well as all information intended for that department, should reach this office by Tuesday morning of each week.

"I hold every man a debtor to his profession, from the which, as men do of course seek to receive countenance and profit, so ought they of duty to endeavor themselves by way of amends to be a help and an ornament thereunto."—LORD BACON.

A BOOKSELLERS' ASSOCIATION.

SINCE the demise of the American Book Trade Association, composed both of publishers and booksellers, which faded away not long after its third convention at Philadelphia in 1876, now nearly a quarter century ago, there has been little endeavor to form organizations among the retail trade. The exceptions are a few local associations, of which the Virginia Association has been most successful, and successful in the most difficult line of all, the handling of school-books. Within the past year steps have been taken by certain promoters to bring booksellers into a corporation which they had organized, but this proposal does not seem to have reached substantial results, nor is it evident that the endeavors have been on right lines.

The Publishers' Association has now asked, in a circular letter, whether booksellers would be disposed to enter into an association which would deal through a committee with the question of breaking prices on net books. The suggestion implied is that the booksellers could arrange better than the publishers to obtain exact information as to cutting prices where evidence, reported to Publishers' Association, would result in cutting off an offending dealer from such discount as would otherwise be given on net books. It is not proposed to "boycott" the offending dealer by refusing him goods, or by lowering his discount on ordinary lines, but solely to make it unprofitable for him to attempt cutting on net books by thereafter selling net books to him only at the net price. This would not attempt undue interference with the rights of the trade, or those natural laws which regulate it, and seems to be a modest suggestion within practicable limits.

It is to be hoped, however, that the Publishers' Association may be complemented by a booksellers' association which will mean much more than this. The *esprit de corps* among booksellers is now very low, as a natural result of the many discouragements they have suffered. Yet nothing is more effective toward the success of a profession or a trade than *esprit de corps*. Such bodies as the National Educational Association and the American Library Association have done much to uplift the calling which they represent to the dignity of a profession; and most trades now have their national conventions, in which practical discussions are mingled with that acquaintance and fellowship which counts for a great deal in helping a man to do his best work.

A booksellers' association cannot wisely be built on merely restrictive lines, to make a "combine" or trust. It must be based indeed on business advantages, but should be on broader lines of inclusion rather than exclusion. It would not do to have an association which should seek for its members specific advantages in discounts, denied to others, for this would be a futile attempt to introduce the old principle of trade guilds, which has no place in modern life and competition. But such an association could do much to ensure that, without as well as within its membership, proper rules were observed; and it could also do much in restoring to the book trade that *esprit de corps* which it so much lacks.

We trust the suggestion of the Publishers' Association will be taken up by booksellers and made an opportunity for a booksellers' association which may last.

D. APPLETON & CO. INCORPORATED.

D. APPLETON & Co. having paid all claims against them in full, dollar for dollar, on October 8 filed articles of incorporation with the Secretary of State at Albany, N. Y., with a capital of $3,000,000. It is proposed to purchase and carry on the book-printing and publishing and other business of D. Appleton & Co., the Appleton Manufacturing Company, and the A. J. Johnson Company. The capital stock is to consist of 30,000 shares of $100 each. The directors for the first year are: William W. Appleton, Daniel Appleton, Edward D. Appleton, Daniel S. Appleton, Robert Appleton, William Nelson Cromwell, James G. Cannon, A. D. Juilliard, Edmund C. Converse, Warner Van Norden, Charles Hathaway, J. Hampden Dougherty, and H. F. Ballantyne, all of New York City.

ANDREW C. ARMSTRONG.

ANDREW C. ARMSTRONG, who, for upwards of half a century, was actively connected with the American book trade, and who was one of a few to survive his generation of publishers and booksellers, died on the evening of the 8th inst. at his country residence at Stamford, Conn., after a long illness. Mr. Armstrong was born in Scotland in 1829, but was brought to this country when quite a child by his parents who settled in New York where his father established himself as a school teacher. On leaving school young Armstrong entered the employ of James A. Sparks, publisher of theological books and also of *The Churchman,* at that time edited by the Rev. Dr. Seabury, a sturdy advocate of the so-called Puseyite books that created quite a stir in their day. For a time he was a list boy for W. F. Burgess, later Burgess & Garrett, now Dick & Fitzgerald, who published school and text-books, and a line of popular handbooks, etc. In those days "list boys" were "basket boys," because they collected their pick-ups in a basket which they carried slung over their arms. After a brief connection with the office of *The Home Journal,* Mr. Armstrong in 1847, on June 1st, entered the employ of Baker & Scribner who the year before had begun business in the old Brick Church building at 36 Park Row and 145 Nassau Street. Mr. Armstrong from the beginning was the man of affairs of the house and looked after the bookselling portion of the business, which he did with such remarkable energy and ability that in 1864 he was admitted to the firm of Charles Scribner & Co., the company then being Charles Welford who had entered the firm in 1857. In 1871, when Charles Scribner died, the firm was reorganized as Scribner, Armstrong & Co., the partners being J. Blair Scribner, Mr. Armstrong, Edward Seymour, and Arthur J. Peabody. The importing branch of the house first conducted under the firm name of Scribner & Welford after Mr. Scribner's death became Scribner, Welford & Armstrong. On June 12, 1878, Mr. Peabody having retired and Mr. Seymour having died, the firm readjusted itself again, Mr. Armstrong retiring, and Charles Scribner the present head of the firm, entering. The name was then changed to that which it at present carries—Charles Scribner's Sons.

In April, 1879, Mr. Armstrong in connection with his son, J. Sinclair Armstrong, purchased the business of W. J. Widdleton, the successor of J. S. Redfield, one of the most enterprising publishers of his time. They commenced business at 714 Broadway, New York, under the firm name of A. C. Armstrong & Son. Their list included the Burton, Disraeli, and Hallam books originally published by W. H. Veazie of Boston and then known as the *Boston* or *Riverside* editions. Besides these and other works well known under the Widdleton imprint the Messrs. Armstrong in time acquired the plates of Poe's works and the other publications which Mr. Widdleton had reserved, besides the line of school-books formerly published by Albert Mason. To these standards the Armstrongs had steadily added a strong line of theological works besides books of standard literary merit, and well made so far as the mechanical outfit is concerned. Mr. Armtrong, though he made acquaintances easily—and in his day was perhaps better known to the retail trade than any other of his contemporaries in the publishing business—was reserved and unostentatious in manner. A man of few words, he was quick to act in an emergency to help a colleague in distress, as was witnessed in the case of George Palmer Putnam's death. Mr. Putnam died at Christmas time, when the trade reaps its harvest. Mr. Putnam had provided generously for the season when he was suddenly stricken down in death, while actively engaged in his own store; the doors of the crowded store were closed, the mourning family in their grief gave little thought to the fact that the holiday sales were an event which if neglected might have serious consequences. In this crisis Mr. Armstrong induced two of his colleagues, Henry Holt and Alfred Houghton, to take it upon themselves to re-open the store and to carry on the business for the benefit of the family.

Mr. Armstrong was a Director of the Bible Society, a member of the Chamber of Commerce, a Director of the Merchants and Clerks' Savings Bank, and a Director of the Home Insurance Company. He married a daughter of James Sinclair, a builder of New York City, who survives him, with two sons and two daughters. One of his daughters is Mrs. J. F. Crumbie and the other is the wife of Dr. J. E. L. Davis, both of New York. The sons are Prof. Andrew C. Armstrong, of Wesleyan University, and J. Sinclair Armstrong, who was associated with his father in business. The funeral was held on the morning of the 11th inst., at the family residence, 4 East Sixty-third Street.

IN MEMORIAM.

To the Editor of The Publishers' Weekly.

WILL you permit me in your columns to pay a tribute to the memory of Andrew C. Armstrong, who has just passed away, and who at the time of his death was doubtless the oldest member of the publishing and book trade. I may possibly be justified in asking this favor, in that Mr. Armstrong was my father's most intimate friend for a period of over forty years, and there was no one who held him in higher esteem or who relied more upon his sound judgment and advice. There were those qualities in the character of Mr. Armstrong which eminently fitted him for the profession which he honored by so many years of devotion and active service. To him his calling held a high and sacred duty, and he gave to it all that he possessed in the way of character, strength and purpose, to make it something outside of mere commercial interests and beyond the limits of ordinary trade significance. To him the publishing of books was a profession which he ever strove to exalt to the dignity it deserved, but which in these days has so often been sadly neglected. Literature, and all its

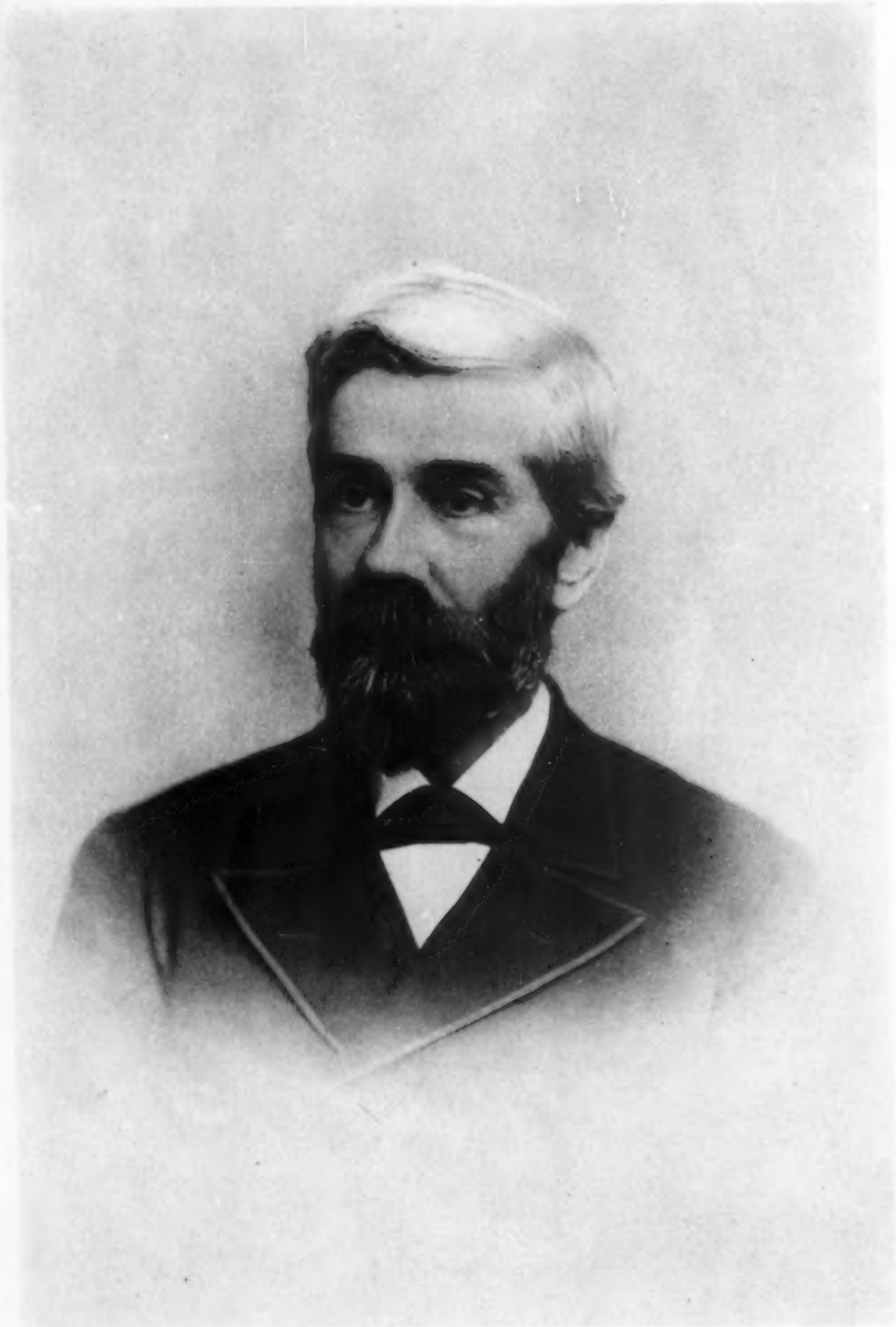

ANDREW C. ARMSTRONG.

appurtenances were to him an educational factor for good or evil, and ever bearng this in mind, he kept his imprint clean, and gave the public in the way of reading matter only that which was helpful, not harmful. In all manner of reform, in all tendencies towards the betterment and uplifting of his profession, he was ever an active worker and earnest partisan, and whenever and wherever he found evils could be corrected and pernicious tendencies checked, he lent his influence and strength to such service. He was at all times ready to sacrifice himself for the cause which was so close to his heart and ever ready to counsel, advise and give a helping hand to those who were struggling and perplexed. I may be pardoned for a personal allusion which simply emphasizes the grateful appreciation in which I hold his memory. At a most trying and troublesome time in my career I went to him for counsel and advice, which he freely and kindly and generously gave, and which helped me out of a most difficult position. Kind, merciful, just, upright and faithful to all the interests committed to his charge, ever mindful and watchful of the calling which he had chosen and cherished, his name will long be remembered as an honored member of the publishing fraternity. Such men as Mr. Armstrong are greatly missed in the publishing circles to-day. They stood for all that was good, all that was exalted, all that was progressive and uplifting in its day, and they should be to the younger generation an example and strength in keeping the profession free from those influences and conditions which do not stand for all that is best in education, intelligence, enlightenment and true living.

A. D. F. RANDOLPH.

A BOOK AGENT "TURNED DOWN."

MUNICIPAL COURT JUSTICE MOORE in the Third District, New York, on the 6th inst., gave a decision for the defendant with costs in a suit brought by one Wheaton, alleged to be a clerk of the Globe Publishing Company of No. 111 Fifth Avenue, New York. The defendant was a man named Dewey, who, in December, 1899, was induced by a canvasser of the Globe Publishing Company, then designating themselves as of No. 156 Tremont Street, Boston, Mass., to subscribe to a contract for a complete set of the Connoisseur *Edition de Luxe* of the "Ridpath Library of Universal Literature" in twenty-five volumes. When the volumes were delivered to Mr. Dewey, however, it was found, as alleged, that many of the pages were smudged and dirty, and that throughout there was no paging.

Evidence was adduced to show that the company was aware of this want of paging from a similar case tried before Justice Finn in the same court a few weeks ago, when it was shown that in October of last year their attention had not only been drawn to this defect, but to various alleged literary errors, mistakes, omissions, and misstatements. It was further brought out that the volumes, instead of being a completed work of merit, seemed to be merely unrevised proof-sheets.

PUBLISHERS' ASSOCIATIONS.*

THE SCHOOL BOOK PUBLISHERS' BOARD OF TRADE.

WHATEVER may have been the individual reflections of the publishers of educational books, no dissatisfaction on the part of any of them was made manifest to the trade at large, and so the year 1869 was not less conspicuous for its "outs" and "ins" than had been the precedng two or three years.

It was early in this year, January, 1869, that Mr. J. C. Barnes formulated a plan for a reform in school-book agency work, and made an endeavor to secure an agreement thereto from every publisher.

Mr. Barnes says:

"I was not encouraged to prosecute the plan, except in a perfunctory, half-hearted way by a few of the publishers who really had few or no agents.

"I could not get up any enthusiasm; nevertheless I visited every publisher of importance, and while they approved the idea and wished I might be successful, they threw a wet blanket over it by saying that publishers would not go into it because they were all distrustful of each other, etc., etc.

"After three months' labor I rested, and concluded to bide my time, for I believed a seed had been sown which would ultimately bear fruit.

"Early in January, 1870, I was waited upon by the leading men in three extensive school-book publishing houses of New York City. They were ready to co-operate in any good plan by which a reform agency work could be inaugurated, and also to work for the establishment of more harmony among all the school-book publishers.

"We were not long in outlining a plan of action. I visited every publishing house in the country and secured signatures for a convention of fifty-two of these, calling a meeting at a convenient date in March following.

"After a week's session, the 'School Book Publishers' Board of Trade,' with constitution and by-laws, was regularly launched, which, substantially, to a greater or less extent, formed the basis of all subsequent agreements. As it was claimed that the school-book agent was mainly responsible for this unfortunate and ruinous condition of the trade, the severest criticism of his character was expressed by all interested parties, with few exceptions. By the first of July following every house had agreed to withdraw all travelling agents and conduct their introductions wholly by correspondence from home and branch offices."

The original by-laws of this School Book Publishers' Board of Trade declared that the introduction price should be not less than half the published retail price, and that 90 days should be allowed for making and completing introductions. Compensation for distribution might be granted to boards of education not to exceed 10 per cent. of the introduction price. The regular sales were to be at a maximum of 40 per cent. from retail price, with 30 days' credit, or four months' extension plus interest.

* From an address delivered before the School Book Publishers' Association in 1899. Copyright, 1900, by D. C. Heath.

Publishers were to be allowed to establish not more than five branch offices for corresponding agents, whose duties were to be purely clerical. They were *not* to solicit patronage. The board was to be notified of the agents elected, and no change was to be made for twelve months. These branch offices were not to supply the trade, but were established for introduction sales only. In the matter of terms and introductions, new editions were to be regarded as old books. No donations were to be made to normal schools; and, for the rest, the by-laws were generally the same as those which prevailed in 1876, when the organization came to an end.

"The Board was organized," says the *American Publishers' Circular* of 1873, "to deal with the system of introductions. Its by-laws prohibited any discount for introduction above one-third off, except when old books were taken in exchange, and the old books were destroyed by the publishers, in which case one-half off was to be allowed; but 10 per cent. further might be allowed as compensation for handling. It was agreed that there should be no negotiations with parties of influence to procure introductions, nor should any undue means be used. When houses not in the association should attempt to cut under, the members of the association were to have the right to protect themselves by such measures as they might deem best, on notification to the executive committee of the association."

"The allowance for handling the books," continues THE PUBLISHERS' WEEKLY, "reminds us of the days when American citizens went into boards of education 'on the make,' and when school teachers demanded discount on a five cent piece of rubber. There is no longer any need that large amounts of profit should be thrown away, because each is afraid that if he stops others will get the better of him. The board is now so large that this difficulty has been reduced to a minimum. Were this matter carefully thought out all the houses ought to see the need of most careful observation of the most rigid rules that can be devised to root out the evils."

Mr. J. C. Barnes, to whose labors the establishment of this association was mainly due, wished for and urged an agreement for *three* years; but as it was not easy to gain concessions from two or three of the large houses for *any* agreement, he could only secure unanimous action by consenting to one year's trial. So the work of reform was begun by leaving an "open door" at the end of the first year. Looking back nearly 30 years, and following the course of trade generally in many important branches of industry, Mr. Barnes now recognizes in this Publishers' Board of Trade, a pioneer organization which has had its imitators and followers throughout the whole country. It will be noticed that what are now called *trusts*, corporations established by bringing under one set of rules and government many firms and plants, have really been accomplished by presenting that incontestable claim of *saving money* by carrying but one bundle of sticks.

It will be seen that the difficulties which publishers have to contend with to-day are very similar to those of previous generations; and if we are obliged to lament, as did Elijah of old, that "we are not better than our fathers," we are, on the other hand, no worse in some respects.

It is interesting to note from a standpoint in the Central West the probable causes leading to this first organization, and I therefore quote from Mr. F. R. Ellis, of the American Book Company, as follows:

"The establishment of public school systems in the West, before the general introduction of railroads, encouraged the local publication of school books in several of the more enterprising towns. During the period from 1830 to 1850 there were more than one quite ambitious and energetic school-book publisher in Cincinnati, at least one in Louisville, another at Lexington, another at Pittsburgh, and probably still others at different points West and South.

"In the five or ten years just preceding the Civil War the minor publishing houses of the West seem to have abandoned the contest, sometimes disposing of their lists to Eastern publishers, and the latter then took their places as competitors for Western patronage. The ensuing competition drifted into the methods that all of us now agree in designating as 'disreputable,' involving more or less public washing of family linen, illegitimate printed criticisms, charges of corrupt practice, and all the rest.

"During the war period the energies of all publishers seem to have been exhausted in the frequent issue of new price lists, increasing and still further increasing prices, and each time warning the public that 'owing to advance in the cost of materials and labor, we reserve the right to further increase prices without notice.'

"After the war came the reconstruction period, during which the carpet-bag governments of every state in the South made adoptions of text-books. There were insinuations of an unpleasant character as to the ways and means used to bring about some of these adoptions; while farther North competition between the houses began again to assume an acute phase, involving irritating disputes, exchanges of virulent circular matter, etc., until some of the wise heads, realizing the danger to the whole publishing interest arising from the recklessness and want of harmony in the methods practiced, succeeded in interesting the trade in considerations of reform; hence the birth of the Publishers' Board of Trade, to which practically all the publishers of school books in the country belonged."

"It was a memorable occasion of joy to the publishers," says Mr. W. H. Whitney, "when the organization of 1870 was completed. The promise of faithfulness to the letter and spirit of the rules agreed to was general and emphatic, and the outlook full of promise. The after-dinner speeches at Delmonico's were happy in congratulations. It seemed the beginning of a new life in the school-book business. The publishers were mainly free from the principal evil, agents, and they could breathe freely in view of greater profits and dividends—and also free from disturbances arising from the competition of the field work, under former conditions.

"A. S. Barnes & Co. published at this time

in the editorial columns of their Educational and Advertising paper a fitting memorial of the departure of the school-book agent from business life in their line. Their sympathy was expressed under the following heading, showing how deeply they felt for his sad and unfortunate condition: 'Poor Yorick! his occupation is gone.'

"While the above distinguished firm had hitherto been truly great prophets in business matters, the sequel to their prediction in this case did not show clearness of vision, for in the last annual report issued by the School Book Publishers' Board of Trade, in 1876, there is a list of 230 agents distributed among sixteen firms.

"Contrary to the general expectation, at the time of the organization of the School Book Publishers' Board of Trade, the first year's results proved the scheme a complete failure.

"General suspicion of dishonesty of purpose and of practice prevailed among the members, and in the reorganization for the second year a demand was granted for an increase of agents to fifteen, and they were allowed to travel. Members wanted agents to watch their interests in the field. Territory was being *stolen* from them, they said, and they must have adequate means of defence. As the work developed, suspicions and jealousies grew apace.

"At the end of the second year the Harpers went out in disgust, and the third year they called for unlimited privilege as to number of agents to be employed."

A well-known agent gives his view of this board in the following language:

"I became an agent about the time the first School Book Publishers' Board of Trade was formed. I had the misfortune to have charges brought against me during my first campaign. My experience, subsequent trial, and vindication by the committee, gave me an insight into the true inwardness of the 'Combine.' I had no confidence in its stability, and oftentimes doubted the wish or desire of the individual houses to abide by their *own rules*. The prevailing inside sentiment seemed to be 'Get there.' A successful agent, and one who had the confidence of his 'house,' was one who seldom, if ever, was caught 'napping.'"

In spite of all this Mr. J. C. Barnes says that, although the rules had to be modified annually to suit some discontented parties, and to keep the association unbroken, *economy* and an *honest* competition were in some degree inaugurated, and these were the main objects of the Association.

AN AMERICAN MUDIE ENTERPRISE.

What is practically an adaptation of the famous Mudie library system has been organized in Philadelphia under the name of The Booklovers Library. The central office was established in Philadelphia at 1323 Walnut Street, in March of this year; since then offices have been opened in New York City, Brooklyn, Boston, and Chicago, and by the close of the year it is planned to have the system in operation in other leading cities. The central feature of the system is the exchange and delivery of books at the homes of subscribers, without the necessity of attendance at a library, while the service is made as attractive as possible by the use of fresh copies, as many duplicates as necessary to meet demands, and general "smartness" of equipment. Membership in the library is offered through "invitations" based upon the social directories and grouped into districts, or through recommendations from members. The regular membership fee is $10 annually, for which subscribers are entitled to three books a week. For $5 one book a week may be had, and there is a schedule of rates for suburban and long distance service. City deliveries are made regularly on stated days, by means of coaches, all books being supplied in individual cloth cases and packed in neat "dust-proof grips." The library publishes a general catalogue and weekly bulletins. The out-of-town service is being developed as a special feature, boxes being sent back and forth by express at subscribers' charges and each main office covering an extended delivery district. The library is an incorporated concern, under the management of Seymour Eaton of Philadelphia, who is president and librarian. The New York office is at 11 East 33d Street, and the Brooklyn office at 198 Joralemon Street.

NOTES ON AUTHORS.

According to a correspondent of *The Critic*, "Ralph Connor," the author of "Black Rock" and "The Sky Pilot," is the Rev. Charles W. Gordon, pastor of St. Stephen's in Winnipeg.

William Dean Howells is to be one of the literary advisers to the reorganized house of Harper & Brothers. The department of the "Easy Chair" in *Harper's Magazine*, made famous by George William Curtis, and abandoned since his death, is to be revived by Mr. Howells, and he will also contribute regular critical articles on contemporary literary affairs to the *North American Review*. By special arrangement Harper & Brothers have secured from Mr. Howells both periodical and book rights to all of his future works. The department of the "Easy Chair" in *Harper's Magazine* was established in 1851. Donald G. Mitchell (Ik Marvel) was the first incumbent. Mr. Curtis began his work in connection with the "Easy Chair" in 1853, and occupied the position until shortly before his death. Mr. Howells's association with the *Magazine* has been of long standing. For several years he conducted the "Editor's Study," a department of literary comment and criticism which happily supplemented the "Easy Chair." Later this department was conducted by Mr. Charles Dudley Warner. Many of Mr. Howells's best-known novels have appeared serially in *Harper's Magazine*, the most notable being "Their Silver Wedding Journey," which ran throughout 1899. Mr. Howells's first journalistic work was done for the Cincinnati *Gazette* and the Columbus *State Journal*. From 1861 to 1865 he was United States Consul-General at Venice, and not until his return from this mission did he begin his career as a novelist. According to the publishers, Mr. Howells's work in connection with the *North American Review* will consist in contributing to every

issue an article commenting upon the literary movements and tendencies of the month. He will also review occasional books of general and recognized importance. Simultaneously with the restoration of the "Easy Chair," in the December number, the "Editor's Study" will be revived by Henry Mills Alden, whose ripe experience as editor of the *Magazine* and literary adviser of the house for thirty years makes him particularly fitted for the task.

OBITUARY NOTES.

FRANK SHEPARD, bookseller, law book publisher and originator of the numerical system, died at Chicago, September 28. Mr. Shepard was fifty-two years old, and had lived in Chicago twenty-five years. The annotation system, which he invented, is employed in every State in the Union, and was lately adopted in England.

GEORGE M. GREGORY, vice-president of the Richmond & Backus Company, died at Detroit, September 29. Mr. Gregory was born near Guelph, Ontario, in 1854. When about eight years old his parents removed to Detroit, and he went to work for E. B. Smith, a bookseller. Three years later he obtained a position in the book and stationery business of Richmond & Backus. He became a stockholder, was made a director and finally was elected vice-president. His wife and a daughter of six years survive him.

JOSEPH ANTISELL ALLEN, father of the late Grant Allen, died October 7, at Kingston, Ontario aged eighty-seven. He was of Irish parentage, was educated in Ireland and in 1843 went to Canada and was ordained by the late Bishop Mountain of Quebec. He was at several parishes in Quebec, and at Wolfe Island, Kingston. In 1861 he gave up church work. He was married in 1843 to the only daughter of Charles Grant, fourth Baron de Longueuil. She died in 1894. He is survived by four daughters, one daughter and two sons having died before him. He was an author of prominence, his works being of a theological and scientific character.

JOURNALISTIC NOTES.

EUGENE DELMAR, 27 William St., New York City, is editor and publisher of *Mental Science*, a magazine to be devoted to the message of the new thought which is a message of gladness, teaching that we may control our destiny if we look for the good only and learn to understand the grandeur of our surroundings. The little magazine is a monthly printed on fine paper.

COMMENCING with the October issue *The Arena* will appear under the joint editorial management of Charles Brodie Patterson, editor of *Mind;* John Emery McClean, for two years editor of *Mind*, who during the last year has been associate editor of *The Arena;* and B. O. Flower who for the last year and a half has been editor of *The Coming Age.* The latter will be merged into *The Arena* for 1901 and the magazine will be published monthly by The Alliance Publishing Company, New York City.

THE first issue of *The Literary Collector*, dated October 1, has just been published by George D. Smith, the well-known dealer in old books, at 4 East Forty-second Street, New York. The journal makes a creditable beginning that gives promise of good things to follow. Besides editorials on "The McKee Library Sale," and "Collecting as an Educator," there are original articles on "Gold Tooling in France," by Fletcher Battershall; "Lamb's Poetry for Children," by Charles Welsh; "Too Many Books," by Henri Pene Du Bois; "The Successor to Quaritch," by John Boyd Thacher; and "The Book Plate Vandal," by A. J. Bowden. Notes and Reviews, and selected articles and poems make up the remainder of the number. *The Literary Collector* will hereafter be published monthly.

BIBLIOGRAPHIC NOTES.

THE third volume of the "Publications of the Colonial Society of Massachusetts," Boston, published in advance of the second volume, contains a bibliography of the publications of the New England States, by A. P. C. Griffin.

PROFESSOR EDWARD ARBER, 73 Shepherd's Bush Road, West Kensington, London, announces an important bibliographic undertaking, *viz.*: a privately-printed edition of "The Term Catalogues," 1668-1709. This will be a line for line reprint of a contemporary bibliography of English literature in the reign of Charles II., James II., William and Mary and Anne, containing the titles of about 20,000 editions of books in every department of literature, as well as maps, engravings, packs of cards, etc. The work will be in two volumes, and will be edited from the excessively rare quarterly lists issued by the booksellers of London. There will be two editions, 100 large paper sets at £21 ($105) net each; 1000 small paper sets at £10 10s. ($52.50) net each. Work will be begun as soon as 250 sets have been taken up. The catalogues will be comprehensively indexed, by author, editor and translator, and also by subject, place, publisher and, as favors practicable, by printer. The reprint cannot fail to interest the larger libraries whom it will not only enable to know at once what editions of those forty-one years are in their care, but also what other editions of that age they have yet to seek after. It is to be hoped that Professor Arber will receive sufficient encouragement to undertake printing shortly, in which case the first volume may be published in the summer of 1901 and the second early in 1902.

PERSONAL NOTES.

EUGENE SOMMER has left H. O'Neill's, New York, and taken the position of buyer for the book department of Litt & Brother in Philadelphia.

MR. C. R. CALDWELL, president, and Mr. D. P. Sites, secretary of the Caldwell-Sites Company of Staunton and Roanoke, Va., are in the city buying their line of holiday books for their two stores. They are stopping at the Waldorf-Astoria.

LITERARY AND TRADE NOTES.

MARLIER & Co. have just published "Studies in Poetry: Critical, Analytical, Interpretative," by Thomas O'Hagan.

EATON & MAINS will publish on the 15th inst. "Reasons for Faith in Christianity, with Answers to Hypercriticism," a reply to Dr. Briggs, by John McDowell Leavitt, LL.D.

JAMES POTT & Co. have just published Johnson's "Rasselas," a new volume in *The Gem Classics,* in which series they intend to bring out the world's best classics in authoritative text, good print and attractive binding.

THOMAS WHITTAKER has nearly ready a volume of twelve essays on "Present-Day Problems of Christian Thought," by the Rev. Dr. Randolph H. McKim of Washington, D. C.; also, "The Path of Life," a new volume of sermons by Dean Hodges of Cambridge.

"RISHTI" in Kipling's new novel, "Kim of the Rishti," means "barracks." It is the story of a Llama priest and of his young disciple, "Little Friend of All the World." The serial publication will be begun in the January numbers of *McClure's Magazine* and *Cassell's Magazine.*

CHARLES SCRIBNER'S SONS have in preparation a volume on "The Inhabitans of the Philippines," by Frederick H. Sawyer, an Englishman who resided for fourteen years in the Philippines; also, "Sister's Vocation and Other Girls' Stories," by Josephine Dodd Dascom, author of "Smith College Stories," etc.

MEYER BROTHERS & Co., New York, will publish shortly the first part of an illustrated work entitled "Our Players." The first part will present half-tone reproductions of the latest photographs of Maude Adams, Viola Allen, William Crane, Maxine Elliott, Lettice Fairfax, Mrs. Fiske, and others. The size of the publication will be quarto.

RAND, MCNALLY & Co. have nearly ready "Some Philosophy of the Hermetics"; and "El Reshid," by Paul Karishka, the latter a novel; "With Malice Towards None," a story of the stage and its people, by Olive Beatrice Muir; and "An American Girl's Trip to the Orient and Around the World," by Christine Collbran, profusely illustrated from original photographs.

THE MACMILLAN COMPANY will publish immediately "Who Goes There," by B. K. Benson, a dramatic story of the American Civil War; "Richard Yea and Nay," by Maurice Hewlett, a story dealing with Richard Lionheart; and "The Dream Fox Story Book," Mrs. Mabel Osgood Wright's new holiday book for children, illustrated with genius by Oliver Herford.

THE CENTURY COMPANY will publish next week Miss Geraldine Bonner's "Hard-Pan," a story which does for the California society of to-day what Mrs. Harrison has done for New York society in "The Anglomaniacs"; also, Albert Bigelow Paine's "The Bread Line," the tale of an attempt to found in New York a weekly paper called *The Whole Family* and to push it to a circulation of a million.

E. STEIGER & Co. have just published a "Manual Steiger," being a text-book in the Spanish language for the use of kindergarten teachers, prepared by Maria Kraus-Bœlte. The book contains also an introduction explaining the kindergarten system and is fully illustrated. They have also published a catalogue, in the Spanish language, of books, gifts, material, furniture, etc., used in kindergartens of all grades.

MCCLURE, PHILLIPS & Co. up to October first have brought out 26,000 of Booth Tarkington's "Monsieur Beaucaire," now in its fifth edition. They also announce a second edition of "The Circular Study," by Anna Katherine Green; and of "The Fugitives," by Morley Roberts. Among the newest publications are "American Fights and Fighters," a volume of historical tales by Cyrus Townsend Brady; and "An Eagle Flight," the Filipino novel by Dr. José Rizal.

DODD, MEAD & Co. will publish shortly John Uri Lloyd's novel, "Springtown on the Pike," which has been running as a serial in *The Bookman.* At the same time they will publish Paul Laurence Dunbar's story, "The Love of Landry." They have completed arrangements with William Heinemann of London to publish in this country the Enlish edition of the "Universal History," in course of publication by Das Bibliographische Institut of Leipzig. The work will be complete in eight volumes, the first of which will appear early in 1901.

D. APPLETON & COMPANY have several new novels just out or just ready. Among them are "The Brass Bottle," by F. Anstey, of "Vice Versa" fame; "The Eagle's Heart," by Hamlin Garland; "King Stork of the Netherlands," by Albert Lee, a story of the Dutch Republic in the day of its glory under the Prince of Orange; and "Cupid's Garden," a new story by Ellen Thorneycroft Fowler. They will also bring out shortly "The Art of Writing English," by Prof. J. M. D. Meiklejohn; and "The Story of the Soldier," by General G. A. Forsyth, the veteran Indian fighter.

THE CHANNING PUBLISHING COMMITTEE, San Francisco, California, have still copies on hand of "Chant Royal of California," by Gelett Burgess, bound in Japanese woodpaper; and of "A California Idyl," by Ernest McGaffey, illustrated by W. H. Bull, and bound in Yucca as well as in Japanese vellum. The Channing Auxiliary announces a "Child's Quotation Calendar for 1901," giving selections from Stevenson, Eugene Field, Lucy Larcom, Gelett Burgess, and other well-known writers for children. This is published for the society by the Art Publishing Co. of San Francisco.

J. B. LIPPINCOTT COMPANY have just published "A New Dictionary of Foreign Phrases and Classical Quotations," edited with notes and introduction by Hugh Percy Jones, giving English translations and equivalents, forming the largest collection hitherto published in a single volume; and "Rue With a

Difference," by Rosa Nouchette Carey. They will shortly have ready "Great Battles of the World," by Stephen Crane, with illustrations by John Sloane; "Marred in Making," a new novel by Baroness Von Hutton; and "At the Sign of the Seven Sins," William Le Queux's latest contribution to fiction.

E. P. DUTTON & Co. have just issued the following three books for boys: "In Ælfred's Days," by Paul Creswick; "Charge, or, Britain and Boers," by George Manville Fenn; also, "Venture and Valor," a collection of stories by Henty, Fenn, Doyle, Gordon Stables and D. Kerr. They announce "Social Imperial Life of Great Britain, War and Empire," by Dr. Kenelm D. Cotes, containing a vast array of facts regarding its subjects; and "Characteristics of Men, Manners, Opinions, and Times," a work in two volumes by the Earl of Shaftesbury, edited with introduction and notes by John H. Robertson.

CLARKE CONWELL, No. 20 East Eighty-eighth Street, New York, is printing at the Elson Press an artistic edition of Mrs. Browning's "Sonnets from the Portuguese." The work is printed on a hand press direct from types, re-cut from William Morris's "Chaucer" type. The borders, initial letters and decorations are cut directly from the drawings as made specially for the work by H. M. O'Kane. The edition will be limited to 485 copies printed on Dutch hand-made paper. A few tall copies will be printed on Imperial Japanese paper. The work is over half finished and will probably be completed by the end of November.

THE CONTINENTAL PUBLISHING CO., New York, will publish shortly under the title of "The Splendid Idle Forties," a collection of Gertrude Atherton's short stories descriptive of old days in California; also, an illustrated edition of Mrs. Atherton's "The Doomswoman," which was withdrawn from the market shortly after its publication several years ago on the failure of the firm which then brought it out. They have also in preparation "Her Little Sister Polly," the story of a clever parrot, by Ella F. Padon; and "The English-American," a novel of love and adventure, by Mrs. Emma Homan Thayer, author of "Wild Flowers of the Pacific Coast," etc.

FRANCIS P. HARPER has almost ready a new edition of "A Short History of China," by Demetrius C. Boulger, which has been brought down to September, 1900, and carefully indexed. The author is one of the greatest living authorities on China, and his views of the more recent problems confronting the civilized world in relation to this vast Chinese Empire should be of interest for years to come. Francis P. Harper will also publish "The History of New France," by Rev. P. F. X. de Charlevoix, translated from the original edition by Dr. James Gilmary Shea, with life of the translator and bibliography of his writings. This work will be in six volumes and Vol. I. will be ready November 1.

AN "Authentic Edition" of Dickens is about to be issued by Chapman & Hall, London, in twenty-one octavo volumes at 5s. each. The prospectus announces that "Chapman & Hall are not only the sole possessors of every existing copyright of Dickens, and consequently the only firm that can place a complete edition of his works before the public, but they alone possess the original key which interpreted the author's fancies to the public eye—the entire series of original steel plates and woodcuts, which are veritably the authors accepted interpretations of his characters. The text of Dickens without the illustrations is good; the illustrations without the text are good; but together they are irresistible."

FLEMING H. REVELL COMPANY will publish on the 15th inst. a work entitled "The Wrongs of Indian Womanhood," by Mrs. Marcus B. Fuller, who discusses the whole subject of domestic life in India, particularly among the Hindus, and sets forth the relation of the Hindu woman to the domestic circle and to the Indian Government in a way that is full of pathos and interest. They will publish at the same time a new volume in the *Looking Upward Booklet* series by William George Jordan, one of the most clever of the younger American editors, entitled "The Majesty of Calmness"; Robert E. Speer's "Studies of the Man Paul," uniform with "The Man, Christ Jesus," and G. Campbell Morgan's "The Spirit of God."

MANZI, JOYANT & Co. (successors to Goupil & Co.) will publish in November the "Salon" for 1900. This year's volume will be of unusual interest because it will review not only the most remarkable paintings and sculptures exhibited by the Société des Artistes Français but also those shown at the Decennial Exposition. The text is by Henri Frantz and the English translation by Clarence Wason. There will be upwards of 100 illustrations in Goupilgravure and one water color facsimile of Flameng's painting, "France Inviting the Nations to the Grand Peace Festival." They have in preparation a fine art historical work entitled "Louis XV. et Mare Antoinette," by Pierre de Nolhac, which will be gotten up in the same lavish style as the author's previous works, "Marie Antoinette Reine" and "Marie Antoinette Dauphin," which have long gone out of print and command extravagant prices.

W. A. WILDE & Co. have just ready "The Painter's Gospel, or the Life of Our Lord as Told by the Master Painters of the World," by Henry Turner Bailey; and Peloubet's "Select Notes on the International Sunday School Lessons," which holds its own in spite of all new comers. For younger people they have "A Daughter of Freedom," a story of the latter period of the War for Independence, by Amy E. Blanchard; "The Godson of Lafayette," a story of the days of Webster and Jackson, by Elbridge S. Brooks; "The Treasury Club," which gives William Drysdale's account of the United States Treasury Department; "Reels and Spindles," a tale of mill life, by Evelyn Raymond; "The Pathfinders of the Revolution," by William Elliot Griffis, an account of the expedition under Sullivan into the Wilderness and the

Lake region of New York in 1779; "The Prairie Schooner," by W. E. Barton, a story of the Black Hawk War; and "With Preble at Tripoli," by James Otis, a tale of the Tripolitan War.

D. C. HEATH & Co. have issued an edition of Benedix's "Der Prozess," a little comedy recommended particularly for school use in the "Report of the Committee of Twelve of the Modern Language Association." It is provided with notes and vocabulary by Professor B. W. Wells, who has already edited a number of French and German texts for the same series. They have also just ready a school edition of Schiller's "Wilhelm Tell," prepared by Professor R. W. Deering of Western Reserve University. The volume contains a new map in three colors, a number of illustrations, and most careful and helpful notes and vocabulary. They have in press for immediate issue in *Heath's Modern Language Series* "Episodes from Dumas's Monte-Cristo." The selection is from the early part of "Monte-Cristo." It is edited with notes by Professor I. H. B. Spiers, of the Wm. Penn Charter School, Philadelphia, Pa.

HARPER BROTHERS publish this week "The Son of Carleycroft," a romance of the days of Charles II., full of life, action and swordplay, by Theodore Burt Sayre, a dramatization of which will be produced shortly; "Chloris of the Island," a story of the last century, the scene being laid in England, by H. B. Marriott Watson, with a number of illustrations; "His Wisdom the Defender," a story of the air-ship of the future, by Simon Newcomb, the first novel by a writer who is known the world over as an astronomer and mathematician; also "The Idiot at Home," by John Kendrick Bangs, in which the reader is introduced to the home life of "The Idiot" of "Coffee and Repartee," whose domestic adventures will be found no less amusing than those of his earlier career. They expect to publish next week Mrs. Humphry Ward's novel "Eleanor." Besides the regular issue they will bring out a special autograph edition, of 250 copies, of the story in two volumes. They will also publish an autograph edition of 150 copies of Howells's "Literary Friends and Acquaintance." The publishers announce that these editions will not be increased under any circumstances.

G. W. DILLINGHAM COMPANY announce that the title of Major J. B. Pond's forthcoming book will be "Eccentricities of Genius: Memories of Famous Men and Women of the Platform and Stage." The volume will contain nearly 100 half-tone portrait illustrations. Many of these have never before been published. All of them are authentic, for they were either made for Major Pond or taken by him for his own collection. The author of these reminiscences is familiarly known from one end of the world to the other, and occupies a unique position towards, and in the world of celebrities. His career dates back to the beginning of popular lecturing in this country, and to-day he stands practically alone in the business of supplying attractions for the lecture stage. This long connection has naturally brought him into close personal contact with many of the great ones of the earth in every sphere of prominence. Veteran in the service as he is he possesses still those energetic and magnetic qualities which make it easy to understand how his relations with those for whom he has acted as manager were friendly as well as professional.

FUNK & WAGNALLS COMPANY will publish soon "Shall We Believe in a Divine Providence?" by D. W. Faunce, D.D., who is said to present "an unusually thorough statement, not only of the intellectual and moral basis, but the physical basis also, for a belief in a God whose providence reaches throughout the world;" a "Hexaglot Bible," which will present the Old and New Testaments in six versions, arranged in six parallel columns, three columns on each of two opposite pages; a new edition of Dr. Patrick Fairbairn's "The Typology of Scriptures," which has been prepared in the light of the most recent investigations and developments of Biblical knowledge. They will publish on November 1 "The Royal Houses of Israel and Judah," by Professor George O. Little, D.D., of Howard University, an interwoven history of the royal houses of Israel and Judah, beginning with the demand of the Israelites for a king and ending with the return of the exiles from captivity. Later next month they will publish "Forward Movements of the Last Half Century," by the Rev. Dr. Arthur T. Pierson, a description of the conspicuous missionary, philanthropic, and other religious movements during the past fifty years; "Seed Thoughts for Public Speakers," also by Dr. Pierson, who has collected and arranged over five hundred suggestive and illustrative paragraphs of special value to preachers and other religious speakers; "Morals in Poetry and Story," a collection of several hundred morals, arranged for the use of preachers, by Dr. Louis Albert Banks; also, "Wilkinson's Foreign Classics in English," a collection (in six volumes) of the classic literary masterpieces of the foreign nations translated into English by Professor William Cleaver Wilkinson of the University of Chicago.

DOUBLEDAY, PAGE & Co. publish this week "A Woman of Yesterday," a novel by Caroline A. Mason, who has made a study of the development of a young girl born in the middle of the century and growing up to womanhood in the straightest orthodoxy of that time, who undergoes the transition in religious life and thought which the last fifty years has brought; "A Princess of Arcady," a delicate romance by Arthur Henry; "Intelligence in Plants and Animals," by Thomas G. Gentry, which is a new edition of the book first privately printed three years ago by the author under the title of "Life and Immortality." It contains a collection of strange and curious facts from the life of animals and plants, which seem to bear out Mr. Gentry's claim for them of a much higher order of intelligence than is generally allotted them. They have also "The Wild Animal Play for Children," by Ernest Seton-Thompson, with suppplmentary music, an amusing parlor

comedietta, which can be "gotten up" at almost an hour's notice. They have also just ready "In Hostile Red," a romance of the Monmouth campaign in the American Revolution, by J. A. Altsheler; and "Newest England," by Henry Demarest Lloyd, who gives the results of his study at first hand of the political conditions of Australia and New Zealand. It is an elaborate and authoritative explanation of the workings of the extension of democracy in the British Colonies, doing for English institutions what Mr. Bryce did for American institutions in his "American Commonwealth." Among "best selling" books this house calls attention to the 27th thousand of Ellen Glasgow's "The Voice of the People"; the 21st thousand of Mary E. Wilkins' "The Heart's Highway;" the 65th thousand of Booth Tarkington's "The Gentleman from Indiana"; and the 30th thousand of "Bob, Son of Battle," by Alfred Ollivant.

GEN. J. WATTS DE PEYSTER, of Tivoli P. O., Duchess Co., N. Y., has published an eighty-page pamphlet entitled, "The Earth Stands Fast; Proofs That the Earth Revolves Neither Upon Its Own Axis Nor Yet About the Sun." The pamphlet is issued with the formal purpose of challenging the serious consideration of scientists for the views that it advocates, and Gen. de Peyster is accordingly giving it a wide distribution. It embodies a careful translation of a lecture delivered in 1854 by Prof. C. Schoepffer of Berlin, to which is added an extended supplement in the form of a communication to Gen. de Peyster by Frank Allaben. The General's own contribution to the discussion is strictly editorial, consisting of a preface and concluding remarks. In his preface he relates how he came to be a disbeliever in all the received theories of astronomical science. Dr. Schoepffer combats the hypothesis of the rotation of the earth upon its axis. He maintains that the pendulum experiments, which are supposed to afford visible proof of the earth's rotation, are utterly inconclusive, that if the earth revolved upon its axis the distribution of its land mass ought to be mainly from east to west, instead of from north to south that no phenomena assignable to terrestial rotation are afforded by oceanic atmospheric currents and with other attempts at negation the professor reasons that we must either reconstruct the laws of gravity or abandon the Copernicus theory of the revolution of the earth about the sun. Gen. de Peyster has also published three supplementary pamphlets (reprinted from *The Tivoli Times*). These are entitled, "Do Ocean Currents Demonsrate a Diurnal Rotation of the Earth?" "Are the Phenomena of Meteorology Consistent with the Tychonic Theory?" and "A Summary of the Strongest Arguments in Favor of the Views Maintained in Gen. J. Watts de Peyster's 'The Earth Stands Fast.'"

HOUGHTON, MIFFLIN & CO. will publish next week, on the 20th inst., "Andrew Jackson," an admirably life-like account of Jackson, by W. G. Brown, which forms the first of *The Riverside Biographical Series.* This series has been planned to furnish students of American history with literature that will make them more intimately acquainted with the lives of men and women who have had an important part in building the nation than the larger histories are apt to do. Each biography will be written by a person peculiarly qualified to write it with knowledge, discrimination and literary skill. During the school year of 1900-1901 the subjects of these volumes will be Benjamin Franklin, Thomas Jefferson, Andrew Jackson, James B. Eads, Peter Cooper, William Penn, Lewis and Clarke, and U. S. Grant. The volumes, which will be published monthly, will appear in two editions, one for school use, and one with photogravure portrait and in library style for the general public. They will also publish next week "The Last Refuge: a Sicilian Romance," by Henry B. Fuller, which is said to be representative of the author's highly refined and altruistic philosophy; "Orpheus: A Masque," by Mrs. James T. Fields, a metrical composition, partly in blank verse and partly in rhyme, presenting in three scenes Orpheus mourning the loss of Eurydice, his beguilement by the Bacchantes and his death at their hands, and the rescue of his lyre and the burial of his body on Olympus; "Russia and the Russians," by Edmund Noble, who endeavors to bring into prominence the great controlling processes of Russian development, keeping in mind the fact that to Americans the greatest interest of Russia lies in the struggle toward the freedom of its people; "The Fields of Dawn, and Later Sonnets," a series of charming American pastorals, by Lloyd Mifflin, which refer to that delightful period of youth when the boy and maiden are not lovers, but are inseparable comrades; also, "The United States in the Orient, the Nature of the Economic Problem," by Charles A. Conant, who, as a journalist, has had especial opportunities for studying the question involved in the title of his book. They have just published in the *Riverside Paper Series* Mary Catherine Lee's pretty love story, "A Soulless Singer."

BUSINESS NOTES.

NEW YORK CITY.—The Abbey Press, of 114 Fifth Avenue, owing to increased business, are moving into new and more commodious offices (Rooms 23-24-25-26 in the same building), which are being specially arranged and fitted up for the purpose. The new catalogue (in preparation) of the Abbey Press publications now embraces over one hundred titles.

NEW YORK CITY.—Herbert S. Stone & Co. have discontinued their office here and request that all orders be addressed to them at Eldridge Court, Chicago.

PAWTUCKET, R. I.—E. J. Lyons has sold the well-known Acme Bookstore to E. Stevens. Mr. Lyons will enter business in Boston.

ST. LOUIS, MO.—L. Volkenning & Sons' Book and Stationery Company has been incorporated with a capital reported to be $30,000. The incorporators are Louis Volkenning, Eberhard Volkenning, Charles Volkenning and others.

TERMS OF ADVERTISING.

Under the heading "Books Wanted," ***book-trade subscribers are given the privilege of a free advertisement for books out of print, of five nonpareil lines exclusive of address, in any issue except special numbers, to an extent not exceeding 100 lines a year. If more than five lines are sent, the excess is at 10 cents a line, and amount should be enclosed.*** *Bids for current books and such as may be easily had from the publishers, and repeated matter, as well as all advertisements from non-subscribers, must be paid for at the rate of 10 cents a line.*

Under the heading "Books for Sale," the charge to subscribers and non-subscribers is 10 cents a nonpareil line for each insertion. No deduction for repeated matter.

Under the heading "Situations Wanted," subscribers are entitled to one free insertion of five lines. For repeated matter and advertisements of non-subscribers the charge is 10 cents a line.

All other small, undisplayed, advertisements will be charged at the uniform rate of 10 cents a nonpareil line. Eight words may be reckoned to the line.

Parties with whom we have no accounts must pay in advance, otherwise no notice will be taken of their communications.

Parties desiring to receive answers to their advertisements through this office should either call for them or enclose postage stamps with their orders for the insertion of such advertisements. In all cases we must have the full address of advertisers, not necessarily for publication, but as a guarantee of good faith.

BOOKS WANTED.

☞ In answering, please state edition, condition, and price, including postage or express charges.

Houses that are willing to deal exclusively on a cash-on-delivery basis will find it to their advantage to put after their firm-name the word [Cash].

☞ Write your wants plainly and on one side of the sheet only. Illegibly-written "wants" will be considered as not having been received. The "Publishers' Weekly" does not hold itself responsible for errors.

It should be understood that the appearance of advertisements in this column, or elsewhere in the "Publishers' Weekly," does not furnish a guarantee of credit. While it is endeavored to safeguard these columns by withdrawing the privilege of their use from advertisers who are not "good pay," booksellers should take the usual precaution, as to advertisers not known to them, that they would take in making sales to any unknown parties.

Agency, Room 1214, Lord's Court Building, N. Y.
Cheap for Cash.
Set *Harper's Bazar* from beginning.
Set *Oliver Optic's Magazine.*
Set *Frank Leslie's Boys and Girls Weekly.*

A. M. Allen, 412 River St., Troy, N. Y.
George Wilkes, From Ball's Bluff to Antietam.
Edward S. Ellis, Camp-Fires of General Lee.

The Alliance Pub. Co., 19 W. 31st St., N. Y.
Pythagoras, Science of Harmony.
" Numbers.
Lord, Christian Science Healing.
Dewey, History of Mental Science.
Hartmann, Secret Symbols of the Rosicrucians.

Amer. Bapt. Pub. Soc., 69 Whitehall St., Atlanta, Ga.
Autobiography of John Stuart Mill.

American Bapt. Pub. Soc., 279 Elm St., Dallas, Tex.
Parton's Lives of Illustrious Men.
History of Hernando de Soto and Florida, by Brenard Shipp. Pub. by R. M. Lindsey in 1881.
Joutel's Tonti, Nicolas D. La Salle, of the Caxton Club's Publications.

American Bapt. Pub. Soc., 316 N. 8th St., St. Louis, Mo.
The Hoosier Horse Doctor, either in cl. or pap. cover. State price and condition.

American Code Co., 83 Nassau St., N. Y. [*Cash.*]
Telegraphic Codes, new or old of all kinds; give full particulars when quoting.

American Press Co., Baltimore, Md.
Reminiscences of a Journalist, Congdon.
Autographs of Lincoln, Jeff. Davis, Gen. Lee, Phil. H. Sheridan, Whittier, Lowell, Bryant, and Thos. Jefferson.
Journalism, books and magazines with articles on.
Hours at Home, July, '67; Aug., '70.

Arey & Jones, 969 5th St., San Diego, Cal.
Writings of Washington.
John Adams' Works.
Jefferson's Writings.
Schuyler's American Diplomacy.
Sparks' Diplomatic Correspondence.
Trescott's Diplomatic History.
Theodore Lyman's Diplomacy of the U. S., ed. 1828.
Treaties and Conventions Between the U. S. and Other Powers Since July 4, 1776, rev. ed. 1873.
Schmidt, Alex., Shakespeare Lexicon, last ed.
Rudder, March.

Andrew Arthur, 808 Spring Garden St., Phila., Pa.
Sabine's American Loyalists, 2 v.
The Rat Catcher, old time juvenile.
Twelve Years a Slave.

Astor Book Shop, 4 Barclay St., N. Y. [*Cash.*]
Illustrated American, Dec. 14, 1895.
Ency. Britannica, v. 12, Allen's ed.
Washington Family, engraved by Bell. Phila., 1800.
" Crossing Delaware, etched. N. Y., 1833.
Satan in Society.
Set Jesuit Relations.

Wm. M. Bains, 1019 Market St., Phila., Pa.
Sutcliff, Robert, Travels in Some Parts of North America, years 1804, '05, '06. B. & T. Kite, Phila., 1812.
Life of James Backhouse.

Henry C. Baird & Co., 810 Walnut St., Phila., Pa.
Pasteur, Studies on Fermentation, translated by Faulkner and Robb. One or more copies. London, 1879.

N. J. Bartlett & Co., 28 Cornhill, Boston, Mass.
Pike's Barren Grounds of Canada.
Cannibals and Convicts.
Apuleius, Tudor Library.

Bartlett's Book Store, 33 E. 22d St., N. Y.
Any vols., bound, of *The Monist*. Pub. in Chicago.
Law of Population, by Annie Besant and Bradlaw.

Geo. M. Beckwith, 413 Lakeside Bldg., Chicago, Ill. [*Cash.*]
Important English Statutes.
Marshall's Federal Constitution.
Zimmerman, On Solitude.
Burton, Anatomy of Melancholy.

The Boston Book Co., Freeman Pl. Chapel, Boston, Mass.
Cram's Mag., Nov., Dec., 1899; Jan., Feb., 1900.

J. W. Bouton, 10 W. 28th St., N. Y.
Wild Flowers of America. Buck & Co.
A Glimpse of Guatemala, Mandesley.
Schenck's Early Settlers of Pompton.
Whistler's Gentle Art of Making Enemies, London ed.
Were Wolves and Swan Maidens.

The Bowen-Merrill Co., 9 W. Washington St., Indianapolis, Ind.
Jenkins' Vest-Pocket Lexicon.

Box 296, Webster Groves, Mo.
Hamlet's Insanity, Horatio R. Bigelow.
Mad Folk of Shakespeare. J. C. Bucknill.
Psychology of Shakespeare, J. C. Bucknill.
Madness of Hamlet, Dr. Ferguson.
Shakespeare's Delineations of Insanity, A. C. Kellogg.

Brentano's, 31 Union Square, N. Y.
New Paul and Virginia, Mallock.
Lyell, Manual of Elem. Geology, good copies. Appleton.
Overman, Metallurgy, " "
West India Pickle Talbot. Dillingham.
Union League Club of N. Y., by Howard. J. J. Woltman.
Woodbridge, On Drama. Lamson, Wolfe.
Adventures of Miss Brown, Vernon Lee.
Art and Life, Vernon Lee.
Paradise Coal Boat Mansfield.
Love Letters of a Violinist. Brentano's de luxe ed.
How to Get Well and Keep well, Stewart.
Mademoiselle Miss, Harland
Coffin's Manual for National Bankers.
Dr Andrews' Book on Philology. Health and Marriage.
Sim's Poems Excelsior 75 cent ed.
Anchorage for Storm Tossed. Porter. Randolph.
Some Correspondence and Six Conversations.
All Men are Liars, Hocking. Roberts.
Cradle of the Confederacy, by Col. Hodgson.

BOOKS WANTED.—Continued.

Brentano's, 1015 Pennsylvania Avenue, Washington, D. C.
Walker's Land and Its Rent.

S. E. Bridgman & Co., 108 Main St., Northampton, Mass.
Henderson's Scottish Vernacular.
Flowers of Friendship, by Mrs. Steele.
Life's Mirror, a booklet.
Brook Farm, Codman.
Goodnow, Comparative Administration.
Straus, Origin of Form of Law Government in U. S.
Sterne, Const. History and Political Development of the U. S.
Coues, Key to North American Birds.
Trumbull, Names and Portraits of Game Birds.

Brown, Eager & Hull Co., Toledo, O.
Speeches of T. B. Macaulay, 2 v., cl. Handy Vol. ed. Pub. by Stokes & Co.

Brown & Townsend, 406 N. 9th St., St. Louis, Mo.
Quarterly Illustrator, nos. 1 and 4.
Book of the Royal Blue, Oct., Dec., 1897.
Picturesque America, no. 17.
American Archæologist, Aug., 1898.
Land We Love, Aug., 1866; May, Aug., Dec., '67; '68 except Oct.; Jan., April, '69, to end.

Geo. Brumder, Milwaukee, Wis.
Bates, Imperial Highway.
Adventures of Frank Gerard, De Barth.
Century, May, 1899.
Napoleon from Corsica to St. Helena, pts. 2, 3, 4, 5, 11. Werner Co.
Plato, by Jowett, old ed. State edition and condition distinctly.

Bryant & Douglas Book and Stationery Co., 1002 Walnut St., Kansas City, Mo. [*Cash.*]
Payne's New Remedies, old.

The Burrows Bros. Co., Cleveland, O.
Masson, D., Drummond of Hawthornden.
Ridway, Nomenclature of Colors.

Walter S. Butler, Selma, Ala.
Old Rome and New Italy.

C. N. Caspar Co., 437 E. Water St., Milwaukee, Wis.
Sanders Green Primer, without printing on covers.
Tillier, My Uncle Benjamin, 2 copies.
Stead, If Christ Came to Chicago.
Porter, On Human Intellect. 2 copies.
Murphy, Henry Hudson in Holland.
My Life in the Convent, Shepherd.

J. H. Clapp, 32 Maiden Lane, Albany, N. Y.
Cook's Guide to Europe, second-hand. D. A. & Co.
Stories from Eng. Hist. from Lord Protector to Victoria.
Snow Bird and Water Tiger.
Story of Sonny Sahib.
The Deathless Book, D. O. Mecors, D.D. Lothrop Pub. Co.
If Christ Came to Chicago, pap.
Sullivan and White's Library of English Classics and Antiquities, complete.

The Robert Clarke Company, 31 E. 4th St., Cincinnati, O.
Ford, P. L., ed., Bibliography of the Constitution, 1787-'88. Brooklyn, 1896.
United States Diplomatic Correspondence, 17 v. Washington, 1863-8.
United States Proceedings of the Peace Conference. Washington, 1861.
Sabin, Joseph. Library of the Late George Bancroft.
Rich, Bibliotheca Americana Nova, 3 v. London, 1832-'44.
Harrisse, Bibliotheca Americana Vetustissima, 2 v. N. Y., Paris, 1866-72.
Bartlett, Catalogue of the Carter-Brown Library, 4 v. Providence, 1866-75.
Ford, Check List of Bibliographies, Catalogues, and Reference Lists, and Lists of Authorites on Amer. Subjects. Brooklyn, 1889.
Hoar, Account of Material for Historical Study now Accessible in Washington (Amer. Antiquarian Soc'y Proceedings, U. S., v. 2, p. 118).

W. B. Clarke Co., Park and Tremont Sts., Boston, Mass.
Marsh's Origin and Development of English Language.
Mine is Thine.
Lost Love.
Romance of a Dull Life.
Autobiography of a Donkey.

The Cleveland Chamber of Commerce, Cleveland O.
Rowfant Club, Strawberry Hill Imprints and Rowfant Club Publications.

Henry T. Coates & Co., Philadelphia, Pa.
Bird, Dr., The Hawks of Hawk Hollow.
The Quaker Soldier, by Jones.
Lewis and Clark's Travels, 4 v.
Crowe and Cavalcaselle, Painting in Italy, 5 v.
Poesche and Goepp, The New Rome.
Hamilton, Alex., Works, by H. C. Lodge, 9 v., 8°. N. Y., 1885-6.
The Print Collector, by J. Maberly. Dodd, Mead, 1880.

G. H. Colby & Co., Lancaster, N. H. [*Cash.*]
Arthur's Magazine, 1855 and '56, bound or in nos.

Wm. G. Colesworthy, 66 Cornhill, Boston, Mass.
2 copies Bledsoe's Review of Edwards on the Will. Pub. in Phila., 1845.

Irving S. Colwell, Auburn, N. Y.
5 copies *Cosmopolitan*, Sept., 1900.
3 " *Ladies' Home Journal*, Sept., 1900.
Blount's Dictionary Theology, 3 v.
Lalor's Cyclopædia Political Science.
Larned's History for Ready Reference, 5 v.

C. P. Cox, 257 W. 125th St., N. Y.
Emigrants from Great Britain to American Plantation, 1600 to 1700, by John Camden Hutton.

Cushing & Co., 34 W. Baltimore St., Baltimore, Md.
Rendall, Cradle of the Aryans.

Daniels & Fisher, Denver, Colo.
Warwick Woodlands, by Frank Forrester.

W. O. Davis & Co. 224 E. 4th St., Cincinnati, O.
Paul Clifford, by Dr. Stolze.

Chas. T. Dearing, N. W. cor. 3d and Jefferson Sts., Louisville, Ky.
The Prairie Flower.

Abram De Blacy, 31 and 33 State St., Albany, N. Y.
System of Mnemonics, by Loisette.

G. Dunn & Co., 2 W. 6th St., St. Paul, Minn.
Dental Brief (Welch's Mo.), v. 1, nos. nos. 1, 2, and 3.
Friend MacDonald, by Max O'Rell.
Indexed Atlas of the World. Rand & McNally.
Wilson's Elementary Treatise on Logic.
Gold Thread, an old Sunday-school book.

E. P. Dutton & Co., 31 W. 23d St., N. Y.
Rhodes, History U. S., v. 2.

Elder & Shepard, 238 Post St., San Francisco, Cal.
The Thorough Church System, by the Rector of the Church of the Holy Cross, Germantown. Pub. in 1860.

Julia L. Everson, 531 Guaranty Loan Bldg., Minneapolis, Minn.
The following 1st eds. of Marion Crawford: Saracinesca, Mr. Isaacs, Corleone, American Politician, Upper Berth, Don Orsino.
Any books from the Roycroft Press.

H. W. Fisher & Co., 1535 Chestnut St., Phila., Pa
Shakespeare. Vale Press.
Vale Press books, any.
Roycroft books, any.
Plutarch's Lives, v. 3. Phila., Brannan & Morford, 1811.
Tobacco and Alcohol, by John Fiske. Holt.
Comparative Latin and Greek Gram., by Giles. Macmillan.
Gentle Art of Making Enemies, by Whistler.
Fenollosa's Review of Gonse's L'Art Japonais.
Coal, Tar and Ammonia, by Lunger. Van Nostrand.

Flagler's Book Store, Poughkeepsie, N. Y.
Scienta Biblica for the Illustration of the New Testament, 3 v. Pub. by W. Booth, 32 Duke St., London, 1825.

Free Public Library, New Haven, Conn.
Lists of Americana.

Goodspeed's Book Shop, 5a Park St., Boston, Mass. [*Cash.*]
Dr. Joyce, Ballads of Irish Chivalry.
Legends of the Williamite Wars in Ireland.
James, Henry, Sr., The Social Significance of Our Institutions. Osgood.
James, Henry, Sr., Christianity the Logic of Creation.
Miriam Coffin.
Codman, John, Sermons. 1834.
The Cambridge of 1776.
Bates, Arlo, Seymour Haden and Engraving.

BOOKS WANTED.—Continued.

F. E. Grant, 23 W. 42d St., N. Y.
Glimpses Through Cannon Smoke, Archibald Forbes.
Bivouac and Battles, Archibald Forbes.
Souvenirs of One Continent, Archibald Forbes.
Hypnotism and Inciter of Crime.
Beacon Lights of History, Lord.
Cycling in Spain, by Bullock and Workman. (?)
John Wycliff and His First English Bible, by R. S. Storrs.
Lyman's Diplomacy of the United States.
Sparks' Life of Gouverneur Morris.
The Works of Alexander Hamilton.
Stephens' War Between the States.
Greeley's American Conflict.
The Auk for July, April and October, 1889 and 1891.
Her Picture, No Name Series, two copies.
Valdes, On the Origin of Thought.
Crane, Red Badge of Courage, 1st ed.
Towards Democracy, Carpenter, 1st ed.
Gibson, Pastoral Days, 1st ed.
Twain, The Jumping Frog, 1st ed.
Twain's Sketches, etc., 1st ed.
Twain's Roughing It, 1st ed.
Hovey, Songs from Vagabondia, 1st ed.
Stockton, Lady or the Tiger, 1st ed.

Gregory's Book Store, 116 Union St., Providence, R. I. [*Cash.*]
Knox, Young Nimrod's N. America.
Edgcumbe, Zephyrus.
Curtis, Land of the Nihilist.
Gautier, Romance of a Mummy.
Bridgeman, Winters in Algeria.

The Helman-Taylor Company, 23-27 Euclid Ave., Cleveland, O.
Dryden's Dramatic Theory and Practice, by Margaret Sherwood. Pub. in 1898 by Lamson, Wolfe.

J. A. Hill & Co., 91-93 5th Ave., N. Y.
Columbian Novels, 13 v.
International Encyclopedia, any bindings.
Uncle Sam's Latest, Greatest, and Shortest War, 25 cents. Arkell Pub. Co.
A Note on a Question of the Philippines. Randolph.
Notes on the Foreign Policy of the U. S. Suggested by the War with Spain. Randolph.
Salter, Imperialism. A. C. Clark & Co.
Cassard, The Battleship *Indiana* and Her Part in the Spanish-American War.
Chadwick, Our Present Distress.
Dodsworth, Our Industrial Position and Our Policy in the Pacific. N. Y., 1898.
Huntington, Duties of War Times Pub. by Whittaker.
Davy, Cuba Past and Present. Scr.

Holmes Book Co., 1149 Market St., San Francisco, Cal. [*Cash.*]
Story of a Violin as Told by Itself, or some such title. Pub. about 30 years ago.

Hunter & Freeman, Belton, Tex.
Goethe's Reynard the Fox, tr. by Gates, with Etchings after Kaulbach. Harper & Bro.

George W. Jacobs & Co., 103 S. 15th St., Philadelphia, Pa.
Whistler's Gentle Art of Making Enemies.
Liturgies and Offices of the Church, by Burbidge, a second-hand copy.

U. P. James, 127 W. 7th St., Cincinnati, O.
Martin's History of Louisiana.
Fortnightly Review, May, 1900.

Jennings & Pye, 57 Washington St., Chicago, Ill.
Shakespeare and the Bible, G. Q. Colton.

E. T. Jett Book and News Co., 806 Olive St., St. Louis, Mo.
Stevenson's Familiar Studies of Men and Books.
Barren Ground of Northern Canada, by Warburton Pike. Pub. by Macmillan. $2.00.
Through Subarctic Forest, Warburton Pike. $4.00.

E. W. Johnson, 2 E. 42d St., N. Y.
English Pedagogy, H. Barnard.
American " "
German Teachers and Educators, H. Barnard.
School Architecture, H. Barnard.
Municipal Architecture in Boston, Wheelwright. 1898.
1001 Mistakes Mended.
Book-Prices Current, any vols.
Typee, Melville.
Naval Temple.
Naval Monument.
Books on the navy.

W. B. Ketcham, 7 and 9 W. 18th St., N. Y.
Messages of the Presidents, v. 9, pap.

Charles E. Lauriat Co., Successors to Estes & Lauriat (Retail Dep't), 301 Washington St., Boston, Mass.
Her Majesty's Army, by Walter Richards, 2 v. Pub. by Virtue.
Review of Reviews for Jan., Feb., July, and Aug., 1898.
Shakespeare, Life, Essays, etc., ed. by Grant White, v. 1, brown cl. Little, Brown & Co., 1865.
Frank Forrester's Sporting Scenes and Characters.
Maspero's Archéologie Egyptienne, tr. by Miss A. B. Edwards.
Days and Nights, by Symons.

Leggat Brothers, 81 Chambers St., N. Y.
3 copies of David's Little Lad, pap. or cl.
Solitary Summer, 1st Am. ed. without copyright.

Edward E. Levi, 900 Liberty St., Pittsburgh, Pa.
Country Life Illustrated, London periodical, any vols. or complete set.
Percy's Metallurgy, any vols.
White, Bulletin no. 65 (Geological).
Phœnixiana.
Sentimental Journey, Belford, Clarke & Co.'s il. ed., 3 copies.

John T. Loomis, 1726 Corcoran St., Washington, D. C.
Blackwell, Original Acrostics. St. Louis, 1869.
Hitchcock, Red Cook of Appin.
Swedenborg a Hermetic Philosopher.
Washington, Writings, ed. by Ford, 14 v. Putnam.
Colorado Board of Health, 2d and 3d Reports.
Watson, Theoretical Astronomy.
Hamilton, Resources of Arizona, 3d ed. 1884.
Coues, Key to N. A. Birds.
Ridgway, Manual of N. A. Birds.
Praed, Moloch.

Lyon, Kymer & Palmer Co., Grand Rapids, Mich.
Humphrey, Book of Pets.
" Babes of the Nations.

A. C. McClurg & Co., Chicago, Ill.
Brown, History of Illinois.
Le Duc (Viollet), Discourses on Architecture, 2 v.
Holbrook, Herpetology.
Yale, Cathay and the Way Thither, 2 v. Hakluyt Soc.
Ford, History of Illinois.
Illinois, books on, any.
Lowell, Fable for Critics.
Audubon, Birds of America.
Schoolcraft, Indian Tribes, v. 6.

D. W. McGregor, Athens, Ga.
The Lost Church Found, Perzanabula.
Martineau, History of the Church of England from the Earliest Times.

P. F. Madigan, Glens Falls, N. Y. [*Cash.*]
American Book Prices Current, v. 1, 2, 3, 4, 5, and 6.
Roycroft books.
Vale books.
Kelmscott books.
Beauties of Cooper, pts. 31 to 40.
Life of Washington, original pts., v. 3 and 4.

Henry Malkan, 1 William St., N. Y. [*Cash.*]
Court Royal, S. Baring-Gould.
Jack Marston's Anchor.
Memoirs of a Professional Beauty. Lipp.
Story of Baden-Powell, H. Begbie.
Isis Unveiled.
Griswold, Female Poets of America.
Murray's Guide to Russia, Poland, and Finland.
Blackie, Songs of Scotland: Jacobite Ballads.
A Struggle, Barnett Phillips.
Bound vol. *Philistine*, nos. 1, 2, 3, 4, 6, 7.
Sharp's Dictionary English Authors.
Oberammergau, by R. Dickey.
Physiology of Marriage, Balzac.
Vol. of Katrina Trask's Poems containing Night and Morning in Jerusalem.
The Doctor, by Southey. Pub. by Harper.

Miss Millard, Teddington, Middlesex, England.
Directory Cont. all American Learned Societies and Institutions.
Electrical World, v. 1-14.
American Electrician, v. 1-7.
Water Supply and Irrigation Papers, nos. 1-30. Pub. by U. S. Geo. Survey.
Abraham Lincoln, any scarce pamphlets.

H. Mischke, 36-38 Beekman St., N. Y. [*Cash.*]
Burlington, Catalogue of Bookbinding.
Ruttenbur's History of Hudson River Indians.
The Winning Stallions of the U. S. and Canada, 1897-'99, 3 v., all or separate vols.
Goodwin's Turf Guide, 1885-'97, single vols. or all.
Ancient Mariner, il. by Scott.

BOOKS WANTED.—Continued.

F. M. Morris, 171 Madison St., Chicago, Ill.
Book Plate of James Wright, Chippendale, Gov. of Ga.
Life, v. 1, no. 7. Will pay 75 cents.
History of Lower Shenandoah Valley.
Dilworth's Spelling-Book.
Banker's Magazine, complete set.
Lyttleton's Poems, any ed.

H. H. Morse, 20 Monroe St., Grand Rapids, Mich.
Morley, English Plays, Carisbrooke Lib.
" English Romances, Carisbooke Lib.
Cupples, Two Frigates.
Hastings, Dictionary of the Bible.

One-Price Book Store, 116 E. 8th St., Kansas City, Mo.
Bancroft's U. S., v. 8, 9, 10.
Robertson's Works, v. 3 and 4. London, 1809.
Poe's Works, v. 1. Edinburgh, 1883.
Don Quixote, v. 1, 8°, 3-v. ed. London, 1838.
Calhoun's Works, Cralle, v. 6. Columbia, 1851.

F. J. Pfister, 924 6th Ave., N. Y. [*Cash.*]
Rousseau's Confessions, v. 3. London, 1790.
Hayne's Decameron of Boccaccio, v. 2, 3. London, 1886.
Prices Current. N. Y., 1895.

Philadelphia Magazine Depot, 117 N. 13th St., Phila., Pa. [*Cash.*]
Am. Mag. of History, June, July, Oct., 1877; March, April, '93.
Handbook for 1891 Am. Academy of Pol. and Social Sciences.
N. A. Review, March, 1817; Sept., '19; July, '46; Jan., July, '48; April, '49; Oct., '62.
Journal of the Am. Oriental Soc., v. 1-6, 12-14, also odd nos.

Pierce & Zahn, 633 17th St., Denver, Colo. [*Cash.*]
Scott's Coin Catalogues.
Mackey's Masonic Jurisprudence.
Ancient Fragments, Cory.
Nineveh and Its Remains, Layard.
Fresh Light from Ancient Monuments, Sayce.
The Ancient Empires of the East, Sayce.
History of Sennacherib, Sayce.
Story of Assyria, Ragozin.
Assyrian Discoveries, Smith.
Discoveries Among the Ruins of Nineveh and Babylon, Layard.
Bibelot, any nos., cheap.
Best Things from Best Authors.

Isaac Pitman & Sons, 33 Union Sq., N. Y.
Phonographic World, v. 1, 2, 3, 4, and 7.

Port Jervis Free Library, Port Jervis, N. Y.
O'Callaghan, Hist. of the New Netherlands.
N. Y. Genealogical and Biographical Record, v. 1-18.
House Beautiful.
Smith, Legends of the Shawangunk.
Ruttenber and Clark, Orange Co.

J. A. Porter, 2608 Locust St., St. Louis, Mo.
Trial of Mary E. Surratt, and Other Criminal Trials and Speeches.

O. S. Pratt, 161 6th Ave., N. Y. [*Cash.*]
The Perfect Way, pap.
Weir, Religion and Lust.
A Prankish Pair, pap. Belford.
Ellis, Psychology of Sex.
Parliament of Birds, tr. by Fitzgerald.

Presb. Bd. of Pub. and S. S. Work, 37 Randolph St., Chicago, Ill.
Any of the writings of Rev. W. Haslam, M.A.

Preston & Rounds Co., 98 Westminster St., Providence, R. I.
Morgan's League of Iroquois. Rochester, 1851.

The Publishers' Syndicate, 7 King St. East, Toronto.
Sabine's Loyalists of the American Revolution, 2 v.

S. G. Rains, 389 5th Ave., N. Y. [*Cash.*]
The Five Old Friends, by Miss Thackeray, Tauchnitz ed.
Lippincott's Magazine, Sept., 1888.
School of Manners, by Israel Thomas. Worcester, 1787.
Ships Off Fire Island (in any form).
Sermons, by J. Taylor (without life).

Raymer's Old Book Store, 834 15th St., Denver, Colo.
Van Furman's Assaying, any ed.
Dana's Manual of Mineralogy.
Metallurgy of Gold, and Silver, anything good.
Assaying, mineralogy, mining, geology, etc., lot.

J. D. Rice, Trenton, N. J. [*Cash.*]
Cooper, Darley-Townsend ed., various titles.
Sheldon Household Dickens, set or pts.
Decameron, v. 3, Villon-Payne ed.
Mysteries Court of London, by Reynolds, Peterson, cl.
Richard F. Burton's Works, various titles.
The Philistine, back nos.
The Roycroft publications, anything.

Geo. H. Richmond, 22 W. 33d St., N. Y.
Waverley Novels, 50 v., Household ed. Boston, 1857.
Martin Chuzzelwit, 2 v.
Tale of Two Cities, 1 v.
Dombey and Son, 2 v., ed. of Ticknor & Fields. Boston, 1867.
Lyon, On Colonial Furniture.
Swift's Modest Proposal for Preventing the Children of Poor People of Ireland from Being a Burden to Their Parents.
Erasmus' Praise of To-day.
Prime's Pottery and Porcelain. Pub. by Harper.
Book of Job, }
Ruskin-Turner, } Roycroft Press ed.
In Memoriam, }

Robson & Adee, Saratoga Springs, N. Y.
Encyclopædia Britannica, Eng. ed.
Farthest North, Nansen, 12 v.
Grant's Memoirs.
Seven Smiles, by Vivian.

Philip Roeder, 307 N. 4th St., St. Louis, Mo.
The Rosebush of Hildesheim, by M. E. Waller.
The Ring of Amasis, by Bulwer-Lytton.

E. H. Roller, 419 E. Water St., Milwaukee, Wis.
Wiseman, Lectures on the Church, 3 copies.

Wm. B. Ropes, Wakefield, Mass.
Latham's Sanitary Engineering, 8°. 1880 or later.
Literature, Oct. 1, 1898.
St. Nicholas, comp. yrs., '98, '99, nos.
Davis, Memoirs A. Burr, 2 v. or v. 2, bds. N. Y., 1837.

J. Francis Ruggles, Bronson, Mich.
Broughton's Astro-Medical Botany.

W. S. Rusk, 604 8th Ave., N. Y.
Woodford's Life of Wm. McKinley.

Scrantom, Wetmore & Co., Rochester, N. Y.
Cooke, M. W., Satan in Society.

Charles Scribner's Sons, 157 5th Ave., N. Y
Mayo, A. D., Talks with Teachers. New Eng. Pub. Co.
Parsons, J. R., Persian Schools Through American Eyes. Bardeen, 1891.
Phelps, W. F., Roger Ascham and John Strum. Phillips & Hunt, 1880.
" " What is Education. 1879.
Plummer, J. L., Education in Its Relation to Government. Mac., 1884.
Schoolmaster in Comedy and Satire.
Bennett, C. W., National Education in Italy and France, etc. Durston, 1878.
Dodge, Our Public School System. Estes, 1880.
Fearon, School Inspection. Mac.
Hartmann, Lectures on Early Child Culture. Hartmann.
Barnard, School Architecture; or, Contributions to the Improvement of School Houses. Barnes.
Bascom, The Historic Sense. Chicago, 1881.
Bigland, Letters on the Study and Use of History. Phila., 1806.
MacAlister, Free Kindergarten. Phila., 1887.
Marenholtz, Bulow, New Education by Work. Camden, 1876.
Smith, Christmas Festival Service. Bradley.
Underwood, English Literature and Its Place in Popular Education. Boston, 1872.
American Agricultural Annual, 1867-71. Orange Judd.
Tredwell, D. M., Sketch of the Life of Apollonius of Tyana. Tredwell, N. Y., 1886.
A List of Book-Plates Engraved on Copper, by E. D. French. Cleveland, O.
Shield's Presbyterian Prayer-Book. Charles Scribner's Sons.
Eliot's Adam Bede, Cabinet ed., 2 v. Blackwood & Son.
Human Document, Mallock.
Brooks, The Oyster. Pub. by Johns Hopkins Press.
Hopkins, An Idler in Old France.
Henry Ward Beecher's Eyes and Ears. Boston, 1862.
Whistler, Gentle Art of Making Enemies.
Cahoon, H. H., What One Woman Thinks, Essays, ed. by C. M. Westover. N. Y., Tait, 1893.

Setliff & Co., Church St., Nashville, Tenn.
Chita, Story of Lost Island.
Baedeker's Guides to France, any ed. since 1875.
The Scott Gallery of Engravings.
Allison's History of Europe.
Last of the Vestal Virgins.

BOOKS WANTED.—Continued.

Setliff & Co.—*Continued.*
Jere Clemens' Novels. Lippincott.
The Wanderer, by Maitland.
Three Cousins, " "

J. V. Sheehan & Co., 146 Woodward Ave., Detroit, Mich.
American Glossary Architectural Terms, Gurnsey.
Tomlinson's Songs for Children.

Smith Bros., 1154 Broadway, Oakland, Cal.
Waiting at Table. Pub. by Frederick Warne & Co.

A. H. Smythe, Columbus, O.
Paul Clifford, by Dr. Stolz.

Southern Law Book Exchange, 127-129 Fayetteville St., Raleigh, N. C.
Wheeler, Hawks, Martin, Moore, Williamson, Lawson, Caruthers, Foote, Ramsey, N. C., or S. C. History.
Supreme Court Reports. Laws, etc., N. C., S. C., or U. S.
S. E., N. E., S. W., N. W., and other Reporters.
Ency. Am. and Eng. Law, Britannica, and others, net.
20 each Holmes' Readers; Sanford and Robeson's Arith.; Maury's Geog.; Hansell's, Myer's, Green's, Barnes', Geodrich's Histories; Wentworth's New Plane and Solid Geom. and Spherical Trig.; 1st Steps Alg.; Wells' Higher Alg.; Lockwood's and Genung's Rhet.

G. E. Stechert, 9 E. 16th St., N. Y.
Classical Review, any vols.
Walker, Miss. Valley and Prehistoric Events. '78.
Halliday, Practical Camellia Culture.
Tompkins, Riparian Lands of Miss. River.
Linters, Motor Engineers' and Elect. Workers' Handbook.

E. Steiger & Co., 25 Park Place, N. Y. [*Cash.*]
Tuckerman, Synopsis of the North American Lichens. Boston, 1882-88.
Minot, Development of the Nervous System.
Hinrichs, Molecular Mechanics, 2 v.
American Catalogue, 1872 to '84.
Astronomical Journal, v. 1 to 21, complete or odd vols.
Morse, Japanese Homes.
Transactions of the Amer. Gynecolog. Society, v. 20-24.
Nichols, Pottery, How It is Made.

Stiefel Masonic Book Co., 2457 McMicken Ave., Cincinnati, O.
Stevens, A. C., Cyclopædia of Fraternities.
Catalogue or list from publishers or dealers in new and second-hand anti-Catholic books.
Ritual and Illustration of Freemasonry. Pub. in London.

Stout's Book Exchange, 612 5th St., San Diego, Cal.
Popular Science Monthly, March, 1876.
Coues' Key N. A. Birds.

Syndicate Trading Company, 2 Walker St., N. Y.
Hester Lippincott's Magazine, 1894.
£1,000,000 Bank Note, Twain.
Newell's Sonnets and Madrigals of Michael Angelo. H., M. & Co.

H. A. Thayer, Newton Centre, Mass.
Trench, Epistle to the Seven Churches.
Wellhausen, Prolegomena to the History of Jews.
Little, Historical Lights.
Stanley, Jewish Church, v. 2.
Martineau, Hours of Thought, 2d Series.

H. H. Timby, Box 927, Conneaut, O. [*Cash.*]
Mathew Lyon, the Hampden of Congress, by J. F. McLaughlin.
Mallory, Morte Darthur, Unexpurgated ed.
Works of Edward Carpenter, any.
Works of Wm. Morris, any.
Mathews, Patriotic Poems.
The New Agriculture, author not known.
The Nowlins, by John Banim.
Townsend's Life of Lincoln. 1867.

United Presbyterian Board of Publication, Pittsburgh, Pa. [*Cash.*]
Sprague's Annals of the United Presbyterian and Reformed Presbyterian Churches.

John Wanamaker, New York.
Ramage and Grocott's Familiar Quotations from Ancient and Modern Authors, 1 v. Routledge.
Acres of Diamonds, by Rev. R. H. Conwell.
History of Duchess Co., N. Y., by James Lossing.

John Wanamaker, Philadelphia, Pa.
Old Cookery Books, Carew Hazlitt. Pub. by Geo. Coomly, New York.
Crowe and Cavalcaselle, History of Italian Painting.

S. N. Warfel, Strasburg, Lancaster Co., Pa. [*Cash.*]
Tale of Two Cities, 1 v., 8°, Illustrated Library ed., green mor. cl., gilt back, *but not gilt top*. Ticknor & Fields, 1867-68.
Wet Days at Edgewood, 1 v., 12°, green mor. cl., gilt back, *but not gilt top*, pub. 1867, title and publisher's name in red ink.
Seashore Gleaner, by Emile Souvestre, 1 v., cl.
The Virgin's God-Child, by Emile Souvestre.

H. Welter, 59 Rue Bernard Palissy, Paris.
Index Medicus, v. 1 to 21, set or run.

Whitaker & Ray Co., 728 Market St., San Francisco, Cal.
Century Dictionary, complete, hf. mor., 10-v. ed. State condition and price.
Standard Dictionary, sheep, Trade ed., indexed. State condition and price.

Thomas Whittaker, 2 Bible House, N. Y.
Froude's History of England, 10 v., Scribner's ed. Give date.
The Dignity of Man, and Other Sermons. Bishop Harris.

H. W. Wilson, 315-319 14th Ave., S. E., Minneapolis, Minn.
Cambridge Journal of Sacred and Classical Philology.

Wolcott & West, Syracuse, N. Y.
Mourt's Relation, ed. by Dexter Max Kromer.
Joseph Bird's Protection Against Fire.
Topham's Health of Mind and Body.

Woodward & Lothrop, Washington, D. C.
The Emphatic Diaglott, by Benj. Wilson. Geneva, Ill.
The Red Book of Appian. Pub. in 1864.
English as She is Taught.
Cecilia De Noel, by Faulkner. Pub. by Macmillan, London, 1891. Price 3s. 6d.
Love's Coming of Age, by E. Carpenter (English).
The Proceedings of Academy of Natural Sciences, Phila., as follows:
Journal, 1st Series, v. 7 and pt. 1 of v. 8 (1817-42), 8°.
" New Series, 4°, 1847-99 (all).
Proceedings, 1st Series, 1841-56, 8 v., complete, Dec. 31, 1856.
" 2d Series, 1857-70, years wanted 1857, '58, and '64.
" 3d Series, 1857-91.

J. O. Wright & Co., 6 E. 42d St., N. Y.
Vertue's Shakespeare, 2 v. folio or pts.,
Force, Picture of City of Washington.
American Universal Mag., Feb., 1797.

BOOKS FOR SALE.

Agency, Room 1214, Lord's Court Building, N. Y.
Set *Court and Financial Chronicle*, 1871 to Dec. 31, 1900. Bargain.

American Code Co., 83 Nassau St., N. Y.
A B C Code, 4th ed. $5.00. } Liberal discount to the
A1 Code, last ed. $7.50. } trade.
Telegraphic codes of all kinds on hand.

D. M. Henderson, Madison and Howard Sts., Baltimore, Md.
Appleton's Cyclopædia and Supplement to 1892, with Indexes, 35 v., hf. mor. Good as new. $50.00 cash.

Leggat Bros., 81 Chambers St., N. Y.
The Dramatic Works of Shakespeare, revised by George Steevens, 9 v., large f°, red mor. Printed by W. Bulwer & Co. for John & Josiah Boydell, 1802. Make offer.

H. E. Pendry, Rochester, N. Y.
Estes' Limited ed., cl., Dickens, Dumas and Scott, Putnam; Grolier, Secret Memoirs, hf. m.; D., M. & Co. Sheridan's Dramatic Works; L. B. & Co. hf. m. Britannica, and other fine eds. Harper's Readers, Knight & Hall, and Milne's Algebra, Eggleston's History of U. S.

J. E. Walker, 35 S. Portland Ave., Brooklyn, N. Y.
Closing out business. Bargains to cash purchasers.
Complete set *New York Herald*, 1859 to date; *Harper*, *Atlantic*, *Blackwood's Magazine*, *Democratic Review*, *Littell's Living Age*, etc. Call before noon, or write.

S. N. Warfel, Strasburg, Lancaster Co., Pa.
Old Library, 70 v., including early large-type eds. of Prescott, Motley, and Lavater's Physiognomy; also vols. and nos. *Atlantic Monthly*, *Popular Science*, *Harper's*, *Scribner's*, *Appleton's Journal*, *Literary World*, *American Gardening*, *Gardening*.

HELP WANTED.

WANTED.—An experienced gentleman to give a few hours of his time once a fortnight to a publisher for the critical examination of paper and printing of his serial publications. He must be thoroughly competent for the work, including photogravure and fine half-tone printing. Address S. H., PUBLISHERS' WEEKLY.

SITUATIONS WANTED.

WANTED.—An up-to-date book and stationery salesman wants to make change. First-class references and bond. Address COMPETENT, care of PUBLISHERS' WEEKLY.

YOUNG MAN, 28, up-to-date retail salesman, desires position with first-class house. Twelve years' experience. First-class references. Address W. F., care of THE PUBLISHERS' WEEKLY.

TRAVELER, long experience and wide trade acquaintance, will be glad to hear from publishers who wish goods handled on commission or otherwise. Address TRAVELER, care of PUBLISHERS' WEEKLY.

BUSINESS FOR SALE.

FOR SALE.—Old established book, stationary, and news business in one of the best business towns of central New York. Will sell at sacrifice because of poor health. Address C. H. G., No. 503 D. S. Morgan Bldg., Buffalo, N. Y.

COPYRIGHT NOTICES.

LIBRARY OF CONGRESS,
OFFICE OF THE REGISTER OF COPYRIGHTS,
WASHINGTON, D. C.

Class A, 1900, No. 23532.—To wit: *Be it remembered*, That on the 22d day of September, 1900, Kate Holland Van Wagenen, of South Orange, N. J., hath deposited in this office the title of a book, the title or description of which is in the following words, to wit: "The Marble Prophecy and Other Poems. By J. G. Holland. New York: Charles Scribner's Sons." the right whereof she claims as proprietor in conformity with the laws of the United States respecting copyrights.

(Signed) HERBERT PUTNAM, *Librarian of Congress.*
By THORVALD SOLBERG, *Register of Copyrights.*
In renewal for 14 years from October 3, 1900.

LIBRARY OF CONGRESS,
OFFICE OF THE REGISTER OF COPYRIGHTS,
WASHINGTON, D. C.

Class A, 1900, No. 23533.—To wit: *Be it remembered*, That on the 22d day of September, 1900, Kate Holland Van Wagenen, of South Orange, N. J., hath deposited in this office the title of a book, the title or description of which is in the following words, to wit: "The Complete Poetical Writings of J. G. Holland. Illustrated. New York: Charles Scribner's Sons, 1900," the right whereof she claims as proprietor in conformity with the laws of the United States respecting copyrights.

(Signed) HERBERT PUTNAM, *Librarian of Congress.*
By THORVALD SOLBERG, *Register of Copyrights.*
In renewal for 14 years from October 4, 1900.

LIBRARY OF CONGRESS,
OFFICE OF THE REGISTER OF COPYRIGHTS,
WASHINGTON, D. C.

Class A, 1900, No. 23531.—To wit: *Be it remembered*, That on the 22d day of September, 1900. Charles A. Briggs, of New York, hath deposited in this office the title of a book, the title or description of which is in the following words, to wit: "The Psalms. By Carl Bernhard Moll, D.D. Translated from the German with Additions by Rev. Charles A. Briggs, Rev. John Forsyth, D.D., Rev. James B. Hammond, Rev. J. Fred. McCurdy, Together with a New Version of the Psalms and Philological Notes by Rev. Thomas J. Conant, D.D. New York: Charles Scribner's Sons. 1884," the right whereof he claims as proprietor in conformity with the laws of the United States respecting copyrights.

(Signed) HERBERT PUTNAM, *Librarian of Congress.*
By THORVALD SOLBERG, *Register of Copyrights.*
In renewal for 14 years from October 22, 1900.

SPECIAL NOTICES.

O. P'S Old English and Irish Novels, French translations, Posters. PRATT, 161 6th Ave., N. Y.

A. S. CLARK, 174 Fulton St., N. Y., will supply any magazine at market value. Business-like query, business-like reply.

BACK NUMBERS, volumes, and sets of magazines and reviews for sale at the AMERICAN AND FOREIGN MAGAZINE DEPOT, 47 Dey St., New York.

BACK numbers, vols., and sets of magazines for sale; also magazines bought. Have over 100,000 magazines in stock. PHILADELPHIA MAGAZINE DEPOT, 117 N. 13th St., Philadelphia, Pa.

WANT AN EDITOR? Former editor of prominent monthly is open to negotiation with publishers. Thorough knowledge of editorial details, weekly or monthly. Good ideas for attractive features. Fourteen years' experience. Address LEE, PUBLISHERS' WEEKLY.

BOOKS.—All out-of-print books supplied, no matter on what subject. Write us. We can get you any book ever published. Please state wants. When in England call and see our 50,000 rare books. BAKER'S GREAT BOOKSHOP, 14-16 John Bright Street, Birmingham, England.

FOWLER & WELLS CO.,
Phrenologists and Publishers.
WORKS ON
PHRENOLOGY, PHYSIOGNOMY, MENTAL SCIENCE, AND HYGIENE.
Write for Catalogue.
27 East 21st Street, New York.

Van Everen's Paper Adjustable Book Covers. Simply made. Easy to apply. Cost little. There is no better cover. P. F. VAN EVEREN, 60 Ann Street, New York.

A PITTSBURG GENTLEMAN has ordered four of these handsome

Augusta-Victoria Empress Ladies' Shoulder Shawls.

Handwoven at Bethlehem by expert Saxon weavers. Softest wool, 40 inches square. Light blue, pink, light green, cherry red, stylish yellow and white. ***Postpaid, $5.00.*** Mention color. Have you ordered one?

SUSACUAC WEAVING CO., Bethlehem, Pa.

WILLIAM R. JENKINS,
851 AND 853 SIXTH AVE.,
N. W. COR. 48TH STREET, **NEW YORK:**

FRENCH and other foreign **BOOKS,**
School and College Texts, Miscellaneous Literature, French Plays. . . . .

VETERINARY (Scientific and Popular) **BOOKS,**
or Works Treating on Horses, Cattle, Dogs, etc. . . . . .

Trade List and General Catalogues Supplied.

Fall Purchases.

OUR commanding position in the book trade enables us to meet the wants of all branches at the best prices.

In addition to *full lines of the autumn and holiday issues* we have many special features of interest, notably lines of holiday and gift books, as well as the higher class 12mos, which we offer, *while they last*, at practically clearance prices. These provide our customers with the necessary material for attracting and stimulating holiday trade.

Orders placed now are packed and *held until customer wishes to take delivery*—an important feature when the buyer wishes to purchase early and *secure the best selection* but is not prepared to accept immediate delivery.

Respectfully,

THE H. B. CLAFLIN CO.,

BOOK DEPARTMENT. NEW YORK.

Exclusive Selling Agents for the Publications of DeWOLFE, FISKE & COMPANY.

New Fall and Holiday Books.

JUVENILES.

Snow-white; or, The House in the Wood. By LAURA E. RICHARDS. A new volume in the "Captain January" Series. Full Cloth cover, half-tone frontispiece from drawing by Frank T. Merrill 50c

Chatterbox for 1900. The only genuine *Chatterbox*, containing a great variety of original stories, sketches and poems for the young. All the illustrations contained in it are expressly designed for it by the most eminent English artists. Over two hundred full-page illustrations. Small 4to, illuminated board covers $1.25

Six handsomely colored plates are contained in the volume, which will be *sewed*, instead of wired, as before.

The Armed Ship America; or, When We Sailed from Salem. By JAMES OTIS. The third volume in the "Privateers of 1812 Series." Illustrated with eight full-page half-tones, from drawings by J. W. Kennedy. An exciting and extremely interesting account of the cruise of two Salem boys on the ship *America*, on her first voyage as a privateer. Small quarto, appropriate cover design . $1.25

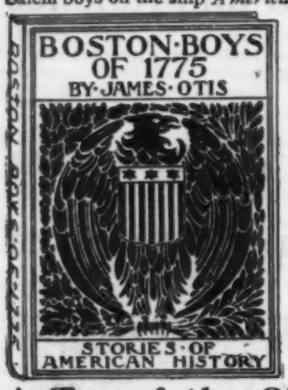

Boston Boys of 1775; or, When We Besieged Boston. By JAMES OTIS. The new volume in "The Stories of American History Series." An exciting boys' story, relating the adventures of two young American spies during the occupation of Boston by the British in 1775. The varying fortunes of their perilous mission, their detection, flight, concealment and final escape, are told with splendid dash and vigor. Illustrated with seventeen full-page and text drawings by L. J. Bridgman. Small quarto, uniform cover 75c

What Did the Black Cat Do? By MARGARET JOHNSON. A clever little book in which very young readers are assisted by the ingenious method of substituting pictures for all the principal words of the text. Oblong quarto, cloth 75c

The Boo-boo Stories. By GERTRUDE SMITH, author of "The Arabella and Araminta Stories." An excellent book for young children. Illustrated by C. F. Relyea and Frank T. Merrill. Thin octavo, cloth $1.00

The Littlest One of the Browns. By SOPHIE SWETT, with many full-page illustrations by Frank T. Merrill and others. A very bright and entertaining story for young children. 16mo, cloth 50c

A Tar of the Old School. By F. H. COSTELLO, author of "On Fighting Decks in 1812," "Under the Rattlesnake Flag," etc. A capital historical story of the War of 1812 for boys. Small 12mo, cloth $1.50

The Pixie and Elaine Stories. By CARRIE E. MORRISON. Very novel and entertaining series of stories for children, which originally appeared in the Children's Column of the *Ladies' Home Journal*, with thirty illustrations by Reginald Birch and others. Small quarto, cloth $1.25

Rita. By LAURA E. RICHARDS. The fourth volume in the "Three Margarets Series," illustrated by Etheldred B. Barry. Cloth, handsome cover design $1.25

The Substitute Quarter-back; or, The Quality of Mercy. By EUSTACE L. WILLIAMS. Illustrated by L. J. Bridgman. An earnest, hearty and wholesome story of school life, with vivid descriptions of exciting foot-ball games and other athletic contests. Square 12mo, cloth, handsome cover $1.25

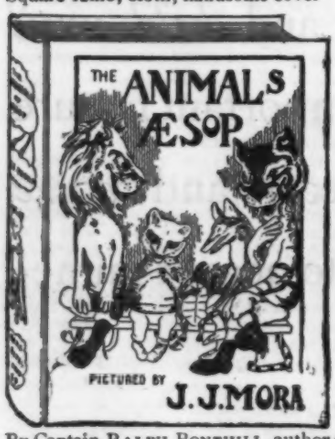

The Animals of Æsop. As pictured by J. J. MORA. With one hundred full-page illustrations, many of them in color. Small quarto, handsome cover design. A unique humorous version of Æsop's Fables, written in an up-to-date manner, for boys and girls, and illustrated with fanciful and irresistibly unn, pictures. Entirely original in conception and treatment, and, while primarily intended for young folks, certain to prove equally fascinating to older readers $1.50

Traveler Tales of South Africa. By HEZEKIAH BUTTERWORTH, author of the "Zigzag" Series. An excellent collection of folk-lore stories, traditions and legends of South Africa, illustrated with many attractive drawings. Octavo, cloth $1.50

Fighting for the Empire. By JAMES OTIS, author of the "Boys of '98," etc. A splendid history of the South African war told in the most interesting manner. Thoroughly illustrated by Frank T. Merrill and other well-known artists. Octavo, cloth, handsome cover design $1.50

For the Liberty of Texas. By Captain RALPH BONEHILL, author of "Flag of Freedom" Series. The first volume in a series of Mexican war stories, being an interesting and instructive account of the adventures of Sam Houston and his famous Texans. Eight illustrations. Small octavo, attractive cover design $1.25

For Tommy. By LAURA E. RICHARDS, author of "Captain January." A series of interesting and entertaining short stories, the title of the volume being that of the first story. Tall 16mo, cloth $1.00

Ned, Son of Webb: What He Did. By WILLIAM O. STODDARD, author of "Crowded Out o' Crofield," "Despatch Boat of the Whistle," etc. Eight illustrations. A vividly interesting and instructive tale, in which the author transports a bright Yankee boy of today back to that momentous period in old-world history when Saxon England was invaded at the same time by the fierce Vikings from the North and the warlike Normans from the East. 12mo, cloth, handsome cover design . . $1.50

MISCELLANEOUS.

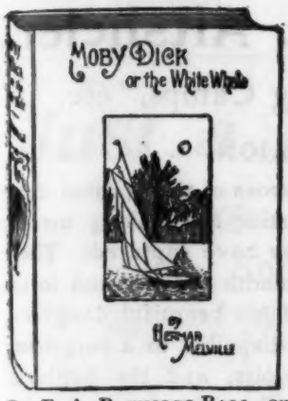

HERMAN MELVILLE'S FAMOUS SEA STORIES.

Moby Dick; or, "The White Whale," illustrated by A. Burnham Shute. This volume contains an immense amount of information concerning the habits of a whale and its method of capture. The chapter entitled "Stub Kills a Whale," ranks with the choicest examples of descriptive literature. 12mo, cloth, attractive cover design $1.25

Typee. A Real Romance of the South Seas, illustrated by A. Burnham Shute. With biographical and critical introduction by Arthur Stedman. An intensely interesting story of actual adventures in the South Seas. 12mo, cloth, attractive cover design $1.25

Omoo. A Narrative of Adventures in the South Seas; a sequel to "Typee," illustrated by A. Burnham Shute. An extremely interesting description of the adventures and realistic discomforts of a Sydney whaler in the early forties. 12mo, cloth, attractive cover design $1.25

White Jacket; or, "The World on a Man-of-war," illustrated by A. Burnham Shute. This book has no equal as a picture of life aboard a sailing man-of-war. 12mo, cloth, attractive cover design . $1.25

Paris in its Splendour.

By E. A. Reynolds-Ball, author of "The City of the Caliphs." A historical and descriptive work on Paris, ancient and modern. It also contains many chapters on the International Exposition of 1900. The volume will be thoroughly illustrated withover sixty full-page half-tone plates, including many of the Exposition.
2 volumes, small octavo, cloth, gilt tops $5.00
One-half levant 10.00

The Paradise of the Pacific. By G. Waldo Browne, author of "Two American Boys in Hawaii," "The Woodranger," etc. An excellent historical and descriptive volume of the Hawaiian Islands, illustrated with eighty full-page half-tone plates from the best obtainable photographs of the country. Small 12mo, cloth, gilt tops . $1.50

The Pearl of the Orient. By G. Waldo Browne. Uniform with "The Paradise of the Pacific." An historical and descriptive volume on our new possessions,—the Philippine Islands. Illustrated with over sixty full-page wood cuts and half-tone plates from the best obtainable photographs of the archipelago. Small 12mo, cloth, gilt tops . $1.50

GIFT BOOKS.

In the Sweetness of Childhood. Poems of Mother-love and Childhood, selected by Grace Hartshorn, compiler of "For Thee Alone." An excellent compilation of the best poems of childhood and mother-love in the English language. Illustrated with sixteen full-page half-tones from paintings by famous artists. One volume, small 12mo, handsome cover design, gilt top $1.50

Among the Birds; or, Selections from the Poets about Birds. A very dainty little volume of poetry, containing sixteen handsome full-page colored plates of well-known birds. Printed on fine all-rag deckle-edge paper, bound in cloth, gilt tops 50c
In full leather binding, gilt tops 75c

Among the Flowers; or, Selections from the Poets about Flowers. Uniform with "Among the Birds." A dainty little volume of poetry, illustrated with sixteen handsome full-page colored plates of well-known flowers. Printed on fine all-rag deckle-edge paper, bound in cloth, gilt tops 50c
In full leather binding, gilt tops 75c

Nature Studies from Ruskin. Selected by Rose Porter, author of "Summer Driftwood," "Sweet Charity," etc. An excellent collection of essays on nature from Ruskin's Works. 12mo, cloth, attractive cover design $1.50

Among the Great Masters of Literature;

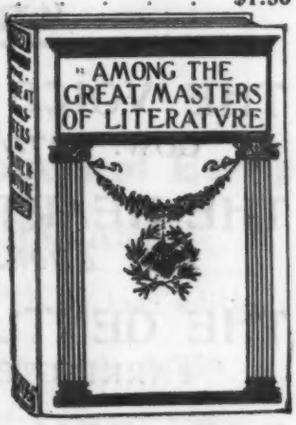

or, Scenes from the Lives of Famous Authors. Illustrated with thirty-two half-tone reproductions of famous paintings of scenes in the lives of great authors. Descriptive and biographical text by Walter Rowlands, editor of "American Art," "American Painter Etchings," etc. Printed on Dickinson all-rag laid deckle-edge paper. Small 12mo, cloth, handsome cover design, gilt tops.
Boxed $1.50
Same. Three-quarters morocco, gilt tops 3.00

Among the Great Masters of Music; or, Scenes from the Lives of Great Musicians. Uniform with the above volume, and containing thirty-two illustrations from scenes in the lives of great musicians. Descriptive and biographical text by Walter Rowlands. Printed on Dickinson all-rag laid deckle-edge paper. Small 12mo, cloth, gilt tops, handsome cover design.
Boxed $1.50
Same. Three-quarters morocco, gilt tops 3.00
The above two volumes in one box 3.00

A complete descriptive list will be mailed free to any address upon application.

Dana Estes & Company, Publishers, Boston.

JUST READY:

IN HOSTILE RED. By J. A. Altsheler.

Author of "The Sun of Saratoga," "In Circling Camps," etc.

A ROMANCE OF THE MONMOUTH CAMPAIGN.

THE pair of dare-devil American officers who figure as the heroes of this spirited story ride into Philadelphia, where Howe and his army are feasting and making merry, in the uniforms of two newly arrived Britishers whom they have captured. Their hazardous adventure carries them through some hair-breadth escapes and introduces them to the sturdy old patriot John Desmond and his beautiful daughter, whose avowed Toryism makes a mystery about her that is finally dispelled in a surprising fashion. The partisan leader, Wildfoot and his extraordinary exploits, and the battle of Monmouth, where the terrible heat was almost as deadly as the bullets, fill the story with dramatic incidents.

Size, 5½ x 8¼; *Pages*, 340; *Binding*, *cloth*, *decorated*; *Price*, $1.50.

NEWEST ENGLAND.
By Henry Demarest Lloyd.

IMPRESSIONS OF A DEMOCRATIC TRAVELLER IN NEW ZEALAND AND AUSTRALIA.

THE author of "A Country Without Strikes," "Wealth Against Commonwealth" and "Labor Co-partnership," spent the greater part of last year in New Zealand and Australia making a first-hand investigation into the new developments of democratic government in these British colonies; and he has prepared an elaborate and authoritative explanation of the workings of these extensions of democracy, in a volume to which he has given the above suggestive title. Mr. Lloyd has the benefit of the acquaintance of the foremost men in all the colonies, and he has done for them what Mr. Bryce did for our institutions in his "American Commonwealth."

Size, 6 x 9¼; *Pages*, 387; *Binding*, *cloth*; *illustrated*; *Price*, $2.50.

"BEST-SELLING" BOOKS.

THE VOICE OF THE PEOPLE. By ELLEN GLASGOW. 27*th Thousand.* $1.50.

THE HEART'S HIGHWAY. By MARY E. WILKINS. 21*st Thousand.* $1.50.

THE GENTLEMAN FROM INDIANA. By BOOTH TARKINGTON. 65*th Thousand.* $1.50.

BOB, SON OF BATTLE. By ALFRED OLLIVANT. 30*th Thousand.* $1.25.

DOUBLEDAY, PAGE & CO., 34 Union Square, E., New York.

DREXEL BIDDLE, PUBLISHER

London. Philadelphia. San Francisco.

Just a Few Lines

To show you what the man who reads all kinds of books, and reviews them for *one of the leading newspapers of the United States, says about*

OUIRDA

Don't you think he should know what he is talking about?

"The success which has met the publication of the peculiarly popular novel 'Ouirda,' by the Countess de Chavanne, has brought out all sort of criticism both for and against it. That the work is making a popular hit is beyond doubt, for almost before the first edition was exhausted there were calls for 25,000, and orders for more are coming every day to the publisher, Drexel Biddle, of this city. Those who have criticised the novel in an unfriendly spirit have made a serious attack on its sensationalism. Sensational it is, but the success of the work has not depended on that feature alone. It would be impossible for an author to go into the life and the peculiar section of society which the Countess de Chavanne has made a study of without making a story that was more or less beyond the pale set by prudishness; but it is not that feature alone which has won for the book and the author the popularity which is theirs. The book has solid literary and artistic merit which would have won for it a place in current literary productions without counting the sensational features."—*Philadelphia Inquirer.*

OUIRDA

Or, American Gold Regilding the Coronets of Europe

A Novel. By Countess LOVEAU DE CHAVANNE

New illustrations by JOHN HENDERSON BETTS in last editions

Cloth and gold, with miniature on cover, 8vo, $1.50

DREXEL BIDDLE, Publisher, 228 So. 4th St., Philadelphia

SAN FRANCISCO: 319-325 Sansome Street

J. C. CARROLL, Manager, Sales Department, U. S. A., General Manager for New York City

New Publications of Goupil & Co., of Paris.

TO BE READY IN NOVEMBER.

Goupil's Paris "Salon," 1900.

This year's "Salon" will be of unusual interest, being not only a review of the most remarkable Paintings and Sculptures exhibited by the Société des Artistes Français, but also of those shown at the Decennial Exposition. Text by HENRI FRANTZ. English translation by CLARENCE WASON. Twenty-first issue of the ***French Text Edition*** and the twelfth year of the ***English Text Edition.*** Containing over 100 Illustrations in Goupilgravure, of which 75 are full-page, and one Water-color Facsimile as Frontispiece. The Water-color Facsimile is reproduced after François Flameng's superb painting: ***"FRANCE INVITING THE NATIONS TO THE GRAND PEACE FESTIVAL."***

N.B.—As this book will contain many reproductions of art works shown at the Decennial Exhibition held in the "Grand Palais," it will be in great demand as a souvenir of the Paris Exposition of 1900, *and it is fully expected that the entire edition will be disposed of before publication. Subscriptions should therefore be sent in at once.*

PRICES:

VELLUM EDITION, FRENCH TEXT	Imperial 8vo,	$12.00
VELLUM EDITION, ENGLISH TEXT	Bound in Red Silk Cloth,	15.00
HOLLAND EDITION, FRENCH TEXT	with "Palette" Design	15.00
HOLLAND EDITION, ENGLISH TEXT	in Gold and Colors.	18.00

(Numbered and limited to 75 copies.)

Louis XV. et Marie Leczinska.

By PIERRE DE NOLHAC,

Conservateur of the Musee de Versailles.

FRENCH TEXT EDITION.

This work will appear in the same size and general make-up as the previous volumes in the series, including ***"MARIE-ANTOINETTE, REINE,"*** and ***"MARIE-ANTOINETTE, DAUPHINE,"*** by the same author, both of which books are out of print and now command very high premiums on the original price. It will contain about 250 pages of text, with 49 Illustrations, including one Water-color Facsimile Frontispiece, 40 Full-page Photogravure Plates, and 8 Head and Tail Pieces in Photogravure.

THE ENTIRE EDITION is to be strictly limited to 1100 copies ***for all countries,*** viz.:

100 Copies on Imperial Japanese Paper, numbered I to C, including a duplicate set of the Illustrations.

Price per Copy, in Portfolio..... **$50.00**

The above edition is all sold.

1000 Copies, numbered from 1 to 1000, printed on "Rives" Vellum Paper.

Price per Copy, in Paper Binding..... **$20.00**
Bound in Full Red French Morocco, with Queen's Arms on Binding..... **32.50**

As there are but few copies of the ***Vellum Paper Edition*** left unsold, subscriptions should be booked immediately.

GOUPIL & CO., of Paris (Manzi, Joyant & Co., Successors),

FINE ART PUBLISHERS,

170 Fifth Avenue, NEW YORK.

DODGE
PUBLISHING COMPANY

New Editions Now Ready:

HOW TO COOK HUSBANDS. . . . $1.00
By ELIZABETH STRONG WORTHINGTON. (*6th Edition.*)

SUEDE LEATHER SERIES. $1.50
Reissued in this beautiful binding with French linings. New style box. Last year the demand could not be supplied. Dark crimson and green leather.

THE RUBAIYAT. (*27th Thousand.*)
FIFTY SONGS OF LOVE. (*8th Thousand.*)
BORROWINGS. (*8th Thousand.*)
BARRACK ROOM BALLADS.
MORE BORROWINGS. (*7th Thousand.*)
MAN WHO WOULD BE KING. Kipling.
DEPARTMENTAL DITTIES. Kipling.
TALES FROM KIPLING.

THE VERY YOUNG MAN AND THE ANGEL CHILD $1.25
By ELISA ARMSTRONG.

Unquestionably one of the most delightful books of humor issued in recent years. The Angel Child is simply irrepressible. The book is certain to have a large sale.

The *Chicago Times-Herald* says: "She has the gift of selection and knows exactly what will please her readers. Added to this rare instinct Miss Armstrong knows how to garb her chosen fancies in attractive costume. The result is a literary treat, always, when she writes."

CHINATOWN STORIES. $2.00
This unique book has over 80 water-color sketches to illustrate it. Edition is limited.

BEN-HUR CALENDAR. . . . Boxed, $1.00
With scenes from the play. Mounted on dark gray board.

TRUE CHINESE CALENDAR. . Boxed, $1.50
Hand painted on imported paper with coins and "back scratchers." Limited edition.

AMERICAN GIRL CALENDAR. . Boxed, $1.00
Six sketches of American girls.

DODGE PUBLISHING CO., 150 Fifth Ave., New York.

OXFORD UNIVERSITY PRESS

American Branch

PARIS EXPOSITION, 1900

HIGHER EDUCATIONAL WORKS—Grand Prize
BOOKBINDING—Grand Prize
OXFORD INDIA PAPER—Grand Prize

READY OCT. 15!

The Oxford Two Versions Bible

WITH REFERENCES

Large Type Edition

Being the Authorized Version with the differences of the Revised Version printed in the margins, so that both texts can be read from the same page.

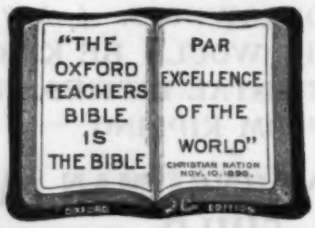

Oxford Bibles

REFERENCE **Teachers'** **CONCORDANCE**

Light, Thin, Compact, Beautifully Printed on Oxford India-Paper

"THE DIAL," Chicago, says of the Oxford India-Paper Edition: "The climax of Bible-making. 1,624 pages in the compass of an inch. A marvellous piece of book-making on India paper."

JUST PUBLISHED

The Elements of Jurisprudence

By THOMAS ERSKINE HOLLAND, D.C.L. *Ninth Edition.* 8vo, cloth, $2.50.

Early Babylonian History

Down to the End of the Fourth Dynasty of Ur, to which is appended an account of the E. A. Hoffman Collection of Babylonian Tablets in the General Theological Seminary, New York, U. S. A. Small 4to, cloth, $5.00.

For sale by all booksellers *New Catalogue on application*

OXFORD UNIVERSITY PRESS

AMERICAN BRANCH

91 and 93 Fifth Avenue, - - - - New York

Ready October 20th

New Publications.

THE FILIBUSTERS.

A Romance by CUTCLIFFE HYNE,

Author of "Captain Kettle."

A romance in Mr. Hyne's best style.

"The Filibusters" are fortune hunters who are participants in an expedition that successfully captures the presidency of a Central American Republic. They are as brave as they are unscrupulous, and their adventures are very exciting, the incidents being fresh and daring.

There is a love story running through the plot, but of a kind entirely fresh and original. Donna Delicia, the heroine, is a widow, young, charming, and rich, who plots and schemes with the Filibusters for the sake of power. One of the most interesting chapters in the book relates to her marriage, which takes place after a courtship of less than thirty minutes.

Size, 4¾ x 7½ inches, cloth, 326 pages, $1.50

PEN PORTRAITS OF STAGE FAVORITES.

The aim of the publishers in these volumes is to present pen pictures of famous actors and actresses by critics of the highest standing. Accompanying these are illustrations which are in themselves almost a history of the actors or actresses, as they give so many of the different characters in which they have appeared. With a photogravure frontispiece and 24 half-tone engravings for each volume. The first two volumes of the series are :

Ellen Terry.

By CLEMENT SCOTT,

For many years the leading London critic on the *Daily Telegraph* staff, and during last winter acting as critic for the *New York Herald.*

John Drew.

By EDWARD A. DITHMAR,

The brilliant critic of the *New York Times.*

Size, 4¼ x 7 inches, daintily printed on all-rag, deckle-edged paper. Attractively stamped in gold. With bookmark and gilt top. Each volume, $1.25.

THE CASE AND EXCEPTIONS.

Stories of Counsel and Clients.

By FREDERICK TREVOR HILL.

In this collection of stories the Bench and Bar will be discovered in surroundings familiar to any frequenter of the courts of the metropolis, whether he be litigant or juryman, lawyer or layman.

There is in the stories themselves that blend of conflict, mystery, excitement and authority which has always made the legal life so fascinating. The study of the scenery has been faithful and the telling of the tales is fearless.

Size, 4¾ x 7½ inches, cloth, 241 pages, $1.25

IN THE MIDST OF ALARMS.

By ROBERT BARR.

A new edition of this popular novel, from entirely new plates, has been made at the suggestion of some of Mr. Barr's admirers. Changes and corrections have been made by the author.

"The author is a born story-teller, and his thoroughgoing Americanism is engaging to the last degree."—*Portland Oregonian.*

"A rattling comedy."—*Boston Home Journal.*

"There is not a dull page in the whole volume."—*Utica Press.*

"It is a gem of the story-teller's art."—*Davenport Democrat.*

Size, 4¾ x 7½ inches, 316 pages, . $1.50

THE MEN OF THE MERCHANT SERVICE.

By FRANK T. BULLEN,

Author of "The Cruise of the *Cachalot.*"

The object of this book has been to deal in a comprehensive way with the conditions of life in the Merchant Service. Care has been taken to avoid as far as possible all technical treatment of the subject.

Mr. Bullen has aimed at making the book entertaining, giving a plentiful supply of anecdotes as well to illustrate as to enlighten. It is the only book of the kind, as far as the publishers know.

Size, 5¾ x 7½ inches, cloth, 331 pages, $1.50

Frederick A. Stokes Company,

5 and 7, East 16th Street, - - NEW YORK.

THE BAKER & TAYLOR CO.,

The New York Book Jobbers,

5 and 7 EAST SIXTEENTH STREET,

Between Broadway and Fifth Avenue,

Offer the Trade of the United States and Canada, for the Holiday Season of 1900, the largest collection of current Books ever offered for sale in one place. Besides this, our position in the geometrical center of the greatest American book market gives us immediate access to the stocks of every publisher in the country. We know what a jobber must do to make himself of actual value to the Trade and, with this in view, we have organized our house from end to end to meet dealers' requirements; this means

Prompt Shipments, Complete Shipments,

Bottom Prices, and

All 'Round Book Sense in Filling Orders.

No case and cartage charges this year. Call and see at one time and in one place everything there is in the book market, and compare all competing goods side by side.

Remember that we can send you School-Books as well as Miscellaneous Books—special and holiday issues as well as standard stock.

Our Fall Bulletin of Special Bargains and Holiday Goods, and our Monthly Bulletin of Popular New Books will be sent upon application; also our General School-Book Catalogue of the Stock of all Publishers, revised to date, with net and mailing prices and a telegraphic code.

THE BAKER & TAYLOR CO.,

Book Jobbers,

5 and 7 East Sixteenth Street, Between Broadway and Fifth Avenue, NEW YORK.

EARLY FALL RECORDS

26,000 to October 1st

Monsieur Beaucaire

BY *BOOTH TARKINGTON*, author of "The Gentleman from Indiana."

"Monsieur Beaucaire was a clever and cool and interesting gentleman, as anybody may see for himself who will be so sensible and so wise as to read the story. . . . It is an unusually clever piece of work."—*Harper's Weekly.*

With decorations by C. E. Hooper, and illustrations in two colors by C. D. Williams. Fifth edition. 12*mo*, 5⅛ x 7⅝. $1.25.

Published September 29th. 10,000 to October 1st

The Circular Study

BY *ANNA KATHARINE GREEN*, "who," says the *Boston Transcript*, "has elevated the detective story to a higher plane than any other contemporary writer."

"The Circular Study" is a mystery story of New York city. The advance orders were so heavy that the second edition was ordered the day before the first was actually issued.

Second edition. Cloth, 12*mo*, 5⅛ x 7¾. $1.25.

First Edition September 29th. Second Edition October 1st

The Fugitives

BY *MORLEY ROBERTS.* A story of love and adventure in the South African War. The escape from Pretoria, the pen-pictures of President Krüger, Dr. Leyds, and others, the love element which brightens the stern experiences of the hero—all these, and many other parts of this story, make it strong in common interest.

Second edition. Cloth, 12*mo*, 5⅛ x 7¾. $1.00.

Romantic Historical Tales

American Fights and Fighters

BY *CYRUS TOWNSEND BRADY.* A series of stories based on the first five wars of our country. Mr. Brady has not attempted to write history. His object is merely to exhibit American valor by selecting a few of the most interesting and romantic episodes in our early life as a nation.

With sixteen full-page illustrations by Darley, Chappel, and others. Cloth, 12*mo*, 5⅜ x 8⅜. $1.50.

A Filipino Novel

An Eagle Flight

BY *DR. JOSÉ RIZAL.* The hero of this novel is an educated Filipino who tries to bring about reforms in his native land. He is opposed by the friars. The author himself sacrificed his life for his country. Such a man knows how to make the lives of other heroes interesting.

Manila boards, 12*mo*, 5½ x 7¾. $1.25.

McCLURE, PHILLIPS & CO., NEW YORK

VERY SHORTLY TO BE ISSUED:

TANGLED FLAGS.

A NOVEL BY

ARCHIBALD CLAVERING GUNTER.

NO nation has been more generous in according to foreigners the privileges of military and naval education than the United States of America. Its academies at West Point and Annapolis are open by the courtesy of this government to the properly accredited sons of other nations. These foreign pupils are not required to become citizens of this Republic, though during their cadet days they march under its banner.

Under this ruling, a number of foreign governments have sent their sons to both West Point and Annapolis. The cadet friendships springing up between these bearers of other flags and those who fight under our stars and stripes, and the resulting peculiar complications that might arise in time of war make the theme of Mr. Gunter's new book; which to anyone of imagination must immediately present itself as one of great possibilities.

The scenes are laid in Hong Kong and Tien Tsin. Time, the present. Mr. Gunter has never written a more powerfully dramatic novel than "Tangled Flags." Higher commendation could not be.

Cloth, $1.25; Paper, 50 cents.

LIBERAL DISCOUNT TO THE TRADE.

THE HOME PUBLISHING COMPANY,

3 EAST 14th STREET, NEW YORK CITY.

FOR YEARS WE HAVE MADE A

Special Study of Ink Stamping

in all colors, on cloth books, and also have given special attention to all kinds of binding. We believe that our work is second to none in the trade.

Our Calf, Morocco, and Leather Work is of the highest grade, and our prices are as low as good work can be done.

ESTIMATES CHEERFULLY GIVEN.

J. F. TAPLEY CO., 33 to 37 Bleecker Street, New York.

TELEPHONE, 872 SPRING.

Printing and Bookbinding.

H. WOLFF,

92 to 98 Centre Street,
143 to 147 Leonard Street, } **New York.**

AN IMPORTANT UNDERTAKING.

Roosevelt's Works.

THE SAGAMORE EDITION

Prepared for Popular Sale.

G. P. PUTNAM'S SONS are now offering to the trade and to the reading public the new **"SAGAMORE EDITION OF THE WORKS OF GOVERNOR ROOSEVELT."** The set is comprised in 15 volumes, selling each in cloth at 50 cents, or for the set $7.50; and in paper at 25 cents, or for the set $3.75.

Under arrangement with Messrs. CHARLES SCRIBNER'S SONS, an edition of **"THE ROUGH RIDERS"** (the supply of which is strictly limited) has been printed for including in this set.

The paper-bound set is entered for transmission by mail as "second-class matter."

Orders will be received from the trade for sets in either the cloth-bound or paper-bound style at a discount of 40 per cent.

SPECIAL TERMS CAN BE QUOTED FOR QUANTITIES.

G. P. PUTNAM'S SONS, New York and London.

HOLMAN BIBLES

WE have recently published a New Text Bible (not pronouncing) in 12mo size and printed from Nonpareil type. It is meeting with well-merited success.

The cloth-bound book is the lowest-priced Bible of the kind published.

To the circuit binding we have added 64 pages of selected helps, Four Thousand Questions and Answers and Colored Maps, and we can sell this style at a price sufficiently low to enable you to meet your competitors' price-cutting on a circuit Bible.

Just the Bible for a low-priced leader.

CATALOGUES DISCOUNTS ETC. SENT PROMPTLY ON REQUEST.

A. J. HOLMAN AND CO., PHILADELPHIA.

Something that Your Men Customers will Appreciate.

Tales of the Ex-Tanks.

A Book of Hard Luck Stories.

By CLARENCE LOUIS CULLEN.

If you have not a supply of this book order at once direct or through the jobber. ***Everyone*** who has had it is ***enthusiastic*** and re-orders are coming in, in gratifying quantities.

Cloth, 392 Pages. Price, $1.25.

GROSSET & DUNLAP, 11 East 16th St., New York.

DÜRER

the truest representative of German art, and one of the greatest of the old masters, whether he be considered as a painter, as an engraver and designer, or etcher, forms the latest volume in the valuable and popular series of

Monographs on Artists

edited and written, jointly with other authors, by H. KNACKFUSS, Professor at the Royal Academy of Arts, Cassel, and translated into English by Campbell Dodgson, Assistant in the Department of Prints and Drawings at the British Museum. The text of the present volume is by Professor Knackfuss, who, as so severe a critic as the London *Athenæum* says, "*has a keen sense of the general bearings of his subject.*" While the material has been kept within the limits of 150 handsomely printed pages it is no exaggeration to claim that no vital fact relating to the personality or the work of the great master has been omitted. The volume, like its predecessors on **Raphael, Holbein, Rembrandt,** and **Van Dyck,** is lavishly illustrated, in chronological order, and bound in excellent taste.

Each volume, in cloth, gilt top, $1.50

THE TRADE WILL BE SUPPLIED BY

LEMCKE & BUECHNER, 812 Broadway, N. Y.

A good book written by a good author like "Ironquil," whose proper name is N. P. Runyan, should prove a good seller. A QUAKER SCOUT is "Ironquil's" latest work; 275 pages, 12mo, daintily printed and well bound in cloth, price, $1.25. It is healthy, clean, and bright, and worth stocking. Published by THE ABBEY PRESS, 114 Fifth Avenue, New York City.

Accuracy. Promptness. Reliability.

KAY PRINTING HOUSE,

66-68 CENTRE STREET,

TELEPHONE 1553 FRANKLIN. **NEW YORK.**

Estimates Promptly Furnished.

Printers to THE PUBLISHERS' WEEKLY.

A. H. KELLOGG,

Printer,

409 to 415 Pearl Street, New York.

(Scott & Bowne Building.)

Special Facilities for Catalogue, Color and Book Work.

We have the **most extensive facilities** for **importing**

Foreign Books,

Periodicals, Maps, etc.

from all countries. We have **direct connections** with the publishers of Germany, Austria, Switzerland, England, France, etc., and besides import by mail through our **agents** at Bruxelles, Amsterdam, Madrid, Barcelona, Turin, Milan, Rome, Constantinople, Bucarest, Buda-Pesth, Warsaw, St. Petersburg, Helsingfors, Stockholm, Christiania, Copenhagen, Cairo, Calcutta, Batavia, Shanghai, Tokyo, Lima, Santiago, Buenos Aires, Rio, Havana, Mexico, Ottawa, Toronto, etc.

Second-hand Books

of all kinds imported. Prompt reply to all inquiries.

E. Steiger & Co., 25 Park Place, New York.

SUPPLEMENT

THE PUBLISHERS' WEEKLY

Reference List of New Publications

QUARTERLY CUMULATION, JANUARY 1–SEPTEMBER 30, 1900

VOL. LVIII., No. 15. NEW YORK, October 13, 1900. WHOLE No. 1498

This Reference List enters the books recorded during the month under (1) *author, in* **Clarendon** *type, anonymous books having* **Clarendon** *type for the first word;* (2) *title in* Roman; (3) *subject-heading in* SMALL CAPS; (4) *name of series in Italics. After the date of publication is stated the number of "The Publishers' Weekly" in which the full title (with descriptive note in the case of most books received), is recorded; for full particulars, see such Weekly Record. Where not specified, the binding is cloth.*

A B C guide to photography. New rev. ed. 1900(Je16) il. 16°, 50 c.; pap., 30 c. Alhambra.

A B C of Wall St. Nelson, S. A. $1. S. A. Nelson.

Abbesse de Jouarre. *See* Renan, E.

Abbott, A. Trial evidence. 2d ed. rev. and enl. by J: J. Crawford. 1900(My5) O. shp., net, $6.50. Baker, V. & Co.

Abbott, Evelyn. History of Greece. pt. 3, 445-403 B.C. 1900(S22) O. $2.25. Putnam.

Abbott, H: G. Modern printing processes. 1900(Ag11) il. 16°, 35 c.; pap., 25 c. Hazlitt.

Abbott, H: G: Progressive lessons in photography. Pt. 1, Fine arts. 1900(F3) il. 24°, 35c; pap., 25c. Hazlitt.

Abbott, Kath. M. Trolley trips in and about Washington. 1900(Je23) il. maps, pap., 10 c. J. F. Jarvis.

Abbott, Jac. Life of Alexander the Great.—Alfred the Great.—Charles the First, King of England.—Charles the Second, King of England.—Cyrus the Great.—Darius the Great.—Elizabeth, Queen of England.—Hannibal the Carthaginian.—Hernando Cortez.—Josephine, Empress of France.—Julius Cæsar.—Madame Roland.—Marie Antoinette.—Mary, Queen of Scots. New issue. 1900(S1,22) il. 12°. (Franklin ser. of biog.) ea., 75 c. Burt.

Abbott, L. The life that really is. 1900(Ja20) D. $1.50. Ketcham.

Abbott, L. Problems of life: sel. from writings; by S. T. Dickinson. 1900(Ap21) D. $1.50. Dodd.

Abercrombie, H. R. *See* Scoble, J:

ABERRATION.
See Magnetism.

Abhedananda, *Swami*. Why is a Hindu a vegetarian? 1900(My5) 12°, pap., 10 c. Vedânta.

Aboard the "American Duchess." Myers, G: L. $1. Putnam.

About my father's business. Miles, A. $1.50. Mershon.

Abridged dictionary of Eng.-Lithuanian languages. Saurusaitis, P: 50c. P: Saurusaitis.

Absent-minded beggar. *See* Kipling, R.

Academy ser. of English classics. 12°, 40 c. Allyn & B.

—Goldsmith. Vicar of Wakefield.

—Scott. Lady of the lake.

ACCIDENTS.

Black. Law and practice in accident cases. $6. Soney.

ACCIDENTS.—*Continued.*

Calder, J: Prevention of factory accidents. $2.50. Longmans.

Golebiewski. Atlas and epitome of diseases caused by accident. net, $4. Saunders.

Acetylene. Lewes, V. B. net, $7. Macmillan.

Achard, L: A. E. Golden fleece (*La toison d'or;*) fr. the Fr. 1900(Ag4) il. 12°, $1.50. L. C. Page.

Ackerman, G. E. Love illumined. 1900 (My5) S. 50 c. Curts.

ACOUSTICS.

Mundy. Acoustic triangulation and its application to submarine signalling. $1. Millet.

Action and the word. Matthews, J. B. $1.50. Harper.

ACTIONS AT LAW.

Stevens. Practice in actions at law in cts. of Mich. v. 2. net, $6. Callaghan.

ACTORS AND ACTING.

Hubert. Stage as a career. $1. Putnam.

Actress' crime. Winfield, E. 50 c. Mershon.

Açvaghosha's discourse on the awakening faith in the Mahâzâna; fr. the Chinese. 1900(S29) il. D. net, $1.25. Open Court.

Ada Vernham, actress. Marsh, R: $1.50. L. C. Page.

Adam Grigson. La Pasture, *Mrs.* H: de. $1.50. Harper.

Adams, Brooks. America's economic suphemacy. 1900(S22) 12°, $1.25. Macmillan.

Adams, C: F: Charles Francis Adams. 1900 (F17) D. (Am. statesmen, ed. by J: T. Morse.) $1.25. Houghton, M.

Adams, C: K., *ed.* *See* Universal cyclopædia.

Adams, E: F. The modern farmer in his business relations. '99.(F17) il. O. $2. N. J. Stone.

Adams, F. A. The transgressors; story of a great sin. 1900(Ag11) 12°, $1.50. Independence.

Adams, G: B. Mediæval and modern history. 1900(S22) il. maps, 12°, net, $1.10. Macmillan.

Adams, Herb. B. Public educational work in Baltimore. '99.(Je30) O. (Johns Hopkins Univ. studies in hist. and pol. sci., ser. 17, no. 12) pap., 25 c. Johns Hopkins.

Adams, J: John Adams's inaugural. 1900 (S8) D. (Old South leaflets, no. 103.) pap., 5 c. Old South Work.

ADAMS, John.
Brown. John Adams. net, $2. Scribner.
Adams, *Mrs.* Sarah F. Nearer, my God, to thee. 1900(S15) sq. S. pap., 25 c. Buckles.
ADDISON, Joseph.
Macaulay. Essays on Milton and Addison. net, 40 c.; in 2 v., ea., 25 c. Macmillan.
Adeney, W. F: *See* Bennett, W: H.
Adkins, W. B. The Jericho road. '99. (Mr24) por. D. $1. Hollenbeck Press.
Adler, Felix. *See* Seeley, J:
Adney, Tappan. Klondike stampede. 1900 (Ap21) il. O. $3. Harper.
Adrienne de Portalis. Gunter, A. C. $1.25; 50 c. Home.
Advanced arithmetic. Carr, E. McN. 45c. B. F. Johnson.
Advanced elementary science. Howe, E: G. $1.50. Appleton.
Advanced grammar. Hoenshel, E. J. 60c. Crane.
Advanced lessons in human physiology and hygiene. Baldwin, W. E. 80 c. Werner Sch. Bk.
Advent of empire. Swift, M. I: $1. Ronbroke.
Adventures in Pekin. Hannan, C: 50 c. Mershon.
Adventures in toyland. Hall, E. K. $1.25. Jamieson-H.
Adventures in Wallypug land. Farrow, G. E. net, 75 c. Burt.
Aesop. Fables. 1900(Ag18) il. 4°, (One syllable ser. for little folks.) 50 c. Burt.
AESTHETICS.
Raymond. Representative significance of form. $2. Putnam.
See also Fine arts.
Aether and matter. Larmor. J. net, $2.75. Macmillan.
Afield and afloat. Stockton, F. R: $1.50. Scribner.
AFRICA.
See Animals;—Boers;—Central Africa;—Egypt;—South Africa.
African nights entertainment. Dawson, A. J. $1.50. Dodd.
African treasure (An). Cobban, J. M. $1.25. New Amsterdam.
Africanders. Hooker, Le R. $1.25. Rand. McN. & Co.
After capitalism, what? Browne, W. T. 5 c. Kerr.
After death in Arabia. Arnold, *Sir* E. 25 c. P. Green.
Aftermath. Allen, J. L. $1. Macmillan.
Age of Johnson. Seccombe, T: $1. Macmillan.
AGENTS.
See Principal and agent.
AGNOSTICISM.
Carus. Kant and Spencer: fallacies of agnosticism. 20c. Open Court.
Merrill. Faith and sight. $1. Scribner.
AGRICULTURE.
Fairchild. Rural wealth and welfare. $1.25. Macmillan.
Farm Implement News buyer's guide. v. 10. $2. Farm.
Myrick. Crisis in agriculture; peril of relations of U. S. to the tropics. net, $5. Judd.
O'Connor. Nature's revelations. $1.50. Gilliss.

AGRICULTURE.—*Continued.*
Peer. Soiling, ensilage, and stable construction. $1. Mansfield.
Roberts. The farmstead. $1.50. Macmillan.
Woll. Handbook for farmers and dairymen. $1.50. Wiley.
See also Drainage;—Farms and farming;—Irrigation;—Water supply.
Aguinaldo's hostage. Hancock, H. I. $1.25. Lee & S.
Aid in study of Lady of the lake, etc. Beaver, J. A. 25 c. Whitaker & R.
Aikin, W: A. The voice. 1900(Mr24) il. 12°, $1. Macmillan.
Alabama. *Supreme ct.* Repts. (Coleman.) v. 120; v. 121 (Cobb.) 1900(Jl28) O. shp., ea., $3.75. Brown Pr. Co.
ALABAMA.
Saunders. Early history of Alabama. $3.25. Stubbs.
Thomas. Alabama. $1. Russell.
Alabaster box. Besant, W. $1.50. Dodd
Alaska. Laws, emb. penal code, the code of criminal procedure, etc. (T: H. Carter.) 1900(Ag11) O. $10. Callaghan.
ALASKA.
Baedeker, K. Canada, Newfoundland, Alaska. net, $1.50. Scribner.
Stoddard. Over Rocky Mountains to Alaska. 75 c. Herder.
Trout. My experiences at Cape Nome, Alaska. 25 c. Lowman.
Albatross novels. D. $1; pap., 50 c. G: W. Dillingham.
—Porter. A Sugar Princess. (23.)
Albert Shaw lectures in diplomatic hist., 1899. O. Johns Hopkins.
—Latané. Diplomatic relations of the U. S. and Spanish Amer. $1.50.
Albion series; ed. by J. W. Bright and G. L. Kittredge. O. Ginn.
—Cynewulf. The Christ. $1.65.
ALCOHOL.
Allen. Alcohol a dangerous medicine. $1.50; $1.25. Haskell.
Alden, *Mrs.* Is. M. ["Pansy."] Missent. [novel.] 1900(Mr3) D. 75 c. Lothrop.
Alden, *Mrs.* Is. M. ["Pansy,"] *and* Livingstone, *Mrs.* C. M. By way of the wilderness. 1900(Ap21) il. D. $1.50. Lothrop.
Alden, Raymond M. Art of debate. 1900 (S8) D. net, $1. Holt.
Aldrich, F. D., *and* Foster, Irving L. Foundations of French arr. for beginners. 1900(S22) D. 95 c. Ginn.
Aldrich, G: I., *and* Forbes, A. Progressive course in reading. 3 bks. 1900(Ap21) bk. 1, il. D. 20 c.; bk. 2, il. D. 30 c.; bk. 3, il. D. 40 c. Butler.
Alexander, *Mrs., pseud.* *See* Hector, A. F.
Alexander, *Mrs.* C. F. He is risen! He is risen. 1900(S15) sq. S. pap., 25 c. Buckles.
ALEXANDER *the Great.*
Abbott. Alexander the Great. 75 c. Burt.
Plutarch. Alex. the Great and Julius Cæsar. 10 c. Cassell.
Wheeler. Alexander the Great. $1.50; $1.75. Putnam.
ALEXANDER I. OF RUSSIA.
Choiseul-Gouffier. Hist. memoirs of Alexander I. $1.50. McClurg.

ALFRED *the Great.*
Abbott. Alfred the Great. 75 c. Burt.
Tappan. In the days of Alfred the Great. $1. Lee & S.
ALGEBRA.
Beman *and* Smith. Elements of algebra. $1.22. Ginn.
Downey. Higher algebra. $1.50. Am. Bk.
Fisher. Rudiments of algebra. 60 c. Fisher & S.
Fisher. Secondary algebra. $1.05. Fisher & S.
Milne. Key to Elements of grammar and Grammar school algebra. 60 c. Am. Bk.
Smith *and* Stringham. Elementary algebra. net, $1.10; $1.20. Macmillan.
See also Equations.
Alger, Carolus, *pseud.* *See* Field, C: K.
Alger, H., *jr.* Debt of honor. 1900(Ag18) il. 12°, (Alger ser.) $1. Burt.
Alger ser. 12°, $1. Burt.
—Alger. Debt of honor.
—Chipman. Yankee lad's pluck.
Alger series. *See* Burt's.
Alhambra. Irving, W. 25c. Macmillan.
Alice and Tom. Brown, K. L. 40 c. Heath.
Alice's adventures in Wonderland. Dodgson, C: L. 40 c. McKibbin.
Alice's visit to the Hawaiian Islands. Krout, M. H. 45 c. Am. Bk.
ALIMENTARY CANAL.
Maryland. Students' handbook of the surgery of the alimentary canal. $3. Blakiston.
Allbut, R. Rambles in Dickens land. '99. (F3) il. 12°, $1.50. Truslove.
Allbutt, T: C. System of medicine by many writers. v. 8, Diseases of nervous system, concluded; Mental diseases; Diseases of the skin. 1900(F24) 8°, net, $5; hf. leath., net, $6. Macmillan.
Allchin, W. H., *ed.* Manual of medicine. v. 1. 1900(Je23) 12°, (Manuals of medicine and surgery.) net, $2, Macmillan.
Allegro, Il penseroso, Comus, Lycidas. *See* Milton, J:
Allegro, Penseroso, Comus, Lycidas. *See* Milton, J:
Alleman, Julia S. Postmarked "Colima." (John Rung prize ser.) 1900(S8) D. $1.25. Luth. Pub.
Allen, Alfr. H. Commercial organic analysis: 3d ed.; with add. and rev. by the author and H: Leffmann. 1900(Ap14) 8°, $3.50. Blakiston.
Allen, C: Notes on the Bacon-Shakespeare question. 1900(Ap21) D. $1.50. Houghton, M. & Co.
Allen, E. T. Science of higher prisms: for the relief of eye strain and ocular reflexes. 1900(Ap21) il. 12°, $1.25. E. T. Allen.
Allen, Grant. Hilda Wade. 1900(Je16) il. 12°, $1.50. Putnam.
Allen, Grant. Paris. 1900(My5) nar. D. net, $1.25. Wessels.
Allen, J. L. Aftermath. New issue. 1900 (Ap7) 16°, $1. Macmillan.
Allen, J. L. Blue grass region of Kentucky. New issue. 1900(Ap7) il. 12°, $1.50. Macmillan.
Allen, J. L. Flute and violin, and other Kentucky tales. New issue. 1900(Ap7) 12°, $1.50. Macmillan.
Allen, J. L. Kentucky cardinal. New issue. 1900(Ap7) 16°, $1. Macmillan.
Allen, Ja. L. Reign of law. 1900(Jl7) D. $1.50. Macmillan.
Allen, J. L. Two gentlemen of Kentucky; from "Flute and violin." New issue. 1900 (Ap7) nar. 16°, 50 c. Macmillan.
Allen, Ja. T., *comp.* Digest of U. S. automobile patents from 1789 to July 1, 1899. 1900(Jl28) Q. shp., $25. H. B. Russell.
Allen, Martha M. Alchohol a dangerous and unnecessary medicine, how and why. 1900 (Je23) 12°, $1.25; $1.50. Haskell.
Allen, W. B. Head of Pasht: [novel.] 1900 (Je2) D. $1.50. Dutton.
Allen, W: H. Rise of the National board of health. 1900(F10) (Pubs. of the Soc., no. 267), pap., 15c. Am. Acad. Pol. Sci.
Alling, Horatio. Why we vote: discussion of the government of the state of Washington. 1900(S8) 8°, (Westland ser.) 50 c. Westland.
Alliteration in Italian. Taylor, R. L. net, 75 c. Lemcke.
All's well that ends well. *See* Shakespeare, W:
Allsop, F. C. Telephones, their construction and fitting. 1900(Ag4) il. 12°, $1.25. Spon.
Allston, Marg. (*pseud.*) Her Boston experiences. 1900(Ag18) il. S. $1.25. L. C. Page.
Allyn, Jack. *See* Blouët, P.
ALMANACS, ANNUALS, YEAR-BOOKS.
American art annual, 1898. $3. Supplement, 25c. Art Interchange.
American Baptist year-book. 25 c. Am. Bapt.
American church almanac, 1900. [P. E. church.] v. 70. 25c. Pott.
Brooklyn *Daily Eagle* almanac, 1900. 50c.; 25c. Brooklyn Eagle
Chambers. Lee's automobile annual. $1.50. Laird.
Chattanooga *Daily Times* almanac. 25 c. Chattanooga Times.
Colby. International year-book. $3; $4; $5. Dodd.
Drummond. Year-book. 75 c. Caldwell.
Ferree, *ed.* Year-book of the art societies of New York, 1898-99. $1.50. L. Scott.
Flitcraft. Life insurance manual. $2. A. J. Flitcraft.
Hazell's annual, 1900. $1.50. Scribner.
Ingersoll. Nature's calendar. $1.50. Harper.
Janes. Englishwoman's year-book. $1.50. Macmillan.
Keltie. Statesman's year-book. net, $3. Macmillan.
Living church quarterly. net, 50 c.; 25 c. E. & J. B. Young.
Methodist year-book. 10 c. Eaton & M.
Piatt. The Hesperian tree. net, $5. Shaw.
Publishers' trade list annual. $2. Pub. Weekly.
Radford. Ideal homes annual. 50 c. Radford Review.
Remington. Annual newspaper directory. $5. E: P. Remington.
Rowell. Am. newspaper directory. $5. Rowell.
Stevens. Annual of eclectic medicine and surgery. v. 8. $2. Scudder.
Tribune almanac and political register. 25 c. Tribune Assoc.
Whitaker. Almanac, 1900. $1; 40 c. Scribner.

ALMANACS, ANNUALS, YEAR-BOOKS.—*Continued.*
Whittaker. Churchman's almanac, 1900. 25c. Whittaker.
World almanac. 25 c. Press Pub.
See also under special subjects.
Almost as good as a boy. Douglas, A. M. $1.25. Lee & S.
ALPHABETS.
Baum. Army alphabet. $1. G: M. Hill.
Hyde. Animal alphabet. $1. G: M. Hill.
ALPS.
Forbes. Travels through the Alps. $9. Macmillan.
Altar guilds, Manual for. Wood, J. E. 15 c. Gorham.
Altars, pulpits and choir chairs. Gommel, P. 4 pts., ea., $2.50. Hessling.
Alton Park; conversations on religious and moral subjects. '99.(Ja20) D. 75 c. McVey.
Altsheler, J. A. In circling camps: [novel.] 1900(Je23) D. $1.50. Appleton.
Amateur cracksman. Hornung, E. W: 25 c. Am. News.
Amateur's practical garden-book. Hunn, C. E. $1. Macmillan.
AMBER.
Buffum. Tears of the Heliades: amber as a gem. $1.25. Putnam.
Ambler, H: L., *comp.* Facts, fads, and fancies about teeth. 1900(Je2) 8°, $2.50. Helman-T.
Ambros, Wilhelm A. Boundaries of music and poetry; from the Germ. [New issue.] 1900(Mr3) 16°, $2. Schirmer.
AMERICA.
Elson. Side-lights on American history. Ser. 2, Civil War. 75 c. Macmillan.
Pratt. America's story for America's children. 35 c. Heath.
American Acad. of Pol. and Soc. Sci. pubs. O. pap. Am. Acad. Pol. Sci.
—Allen. Rise of national board of health. 15 c. (267.)
—Cleveland. South African conflict. 35c. (265.)
—Ely. Decade of economic theory. pap., 25 c. (272.)
—Ford. Political evolution and civil service reform. 15 c. (269.)
—James. Government of a typical Prussian city (Halle.) 35 c. (274.)
—Lingelbach. Doctrine and practice of intervention in Europe. 35 c. (277.)
—Mahaim. Proportional representation and the electoral question in Belgium. 25 c. (276.)
—Prouty. Railway discriminations. 15c. (266)
—Whitten. Political and municipal legislation in 1899. 15 c. (270.)
—Young *and* Rowe. Organization, etc., of Dept. of Education. 35 c. (271.)
American and Eng. corporation cases; (T: J. Michie.) v. 11. 1900(Je9) O. shp., $4.50. Michie.
American and Eng. encyclopedia of law. (Garland and McGehee.) 2d ed. v. 14. 1900 (Mr3); v. 15 (Je9) O. shp., ea., $7.50. E: Thompson.
American and English precedents. Kinley, J. M. $6. Crocker.
American and English railroad cases. (Michie.) v. 14. '99.(Ja6); v. 15. 1900 (Mr10); v. 16 (Je9) shp., ea., $5. Michie.
American art annual, 1898; ed by Flo. N. Levy. '99.(F17) il. O. $3. Supplement for 1899. pap., 25c. Art Interchange.
American Artisan manuals. 8°, Am. Artisan.
—Johnston. Cornice work manual. 3.50.
American bankruptcy reports. Ed. by W: M. Collier. v. 2. 1900(Ap7) O. shp., $5. M. Bender.
American bankruptcy repts. (Collier and Eaton.) v. 3. 1900(Jl21) O. shp., $5. M. Bender.
American Bapt. year-book; ed. by J. G. Walker. 1900(Je16) O. pap., 25 c. Am. Bapt.
American business woman. Cromwell, J. H. $2. Putnam.
American catalogue. *See* Annual.
American catalogue, 1895-1900: pt. 1, A-K. 1900(S22) F. (for complete work,) sheets, $10; hf. mor., $12.50. Pub. Weekly.
American church almanac, 1900. [P. E. church.] v. 70. 1900(F10) D. (Pott's lib., v. 2. no. 13), pap., 25c. Pott
American claimant. Clemens, S: L. subs., $3-$10. Am. Pub.
American college and public school directory. 1900(My19) sq. O. net, $2. C. H. Evans
American colonel (An). Clemens, J. $1. Wolfe
American commoner. Byars, W. V. $3.50; $5. Stephens.
American digest. Century ed. v. 14. '99.(F24) v. 15. 1900(Mr10); v. 16 (My5); v. 17 (Je9); v. 18 (Jl21); v. 19 (Ag25) 8°, shp., subs., ea., $6. West Pub.
American digest, annot., continuing century ed. of Am. digest, 1658-1896. *Also* Digest of repts. in national reporter system. 1900 (Ap28) 8°, (Amer. digest system.) shp., $6. West Pub
American digest. Century ed. Reference index, no. 3; 1897, 1898, and 1899 A. '99. (Mr10) 4°, buckram, free to subs. to Amer. digest. West Pub.
American digest system. 8°, shp. West Pub.
—American digest. annot. $6.
American Economic Assoc. Papers and proceedings of the twelfth annual meeting. 1900((Ap7) O. (Pubs. of the soc., v. 1, no. 1.) pap., $1. Macmillan.
American Economic Association publications. O. pap. Macmillan.
—American Economic Association papers. $1. (v. 11, 1.)
—Essays in colonial finance. $1.50. (v. 11. 3.)
—Page. End of villainage in England. $1. (v. 11. 2.)
American inventors and inventions. Mowry, W: A. $1. Silver.
AMERICAN LITERATURE.
Bacheller. Best things from Amer. literature. $1. Chr. Herald.
Carruth. Kansas in literature. 2 pts. ea., 10 c. Crane.
Johnson. Outline hist. of English and Am. literature. $1.25. Am. Bk.
American men of energy. D. $1.50. Putnam.
—Brooks. Henry Knox. (2).
American negligence cases. Hamilton, T. F. $6.50. Remick.
American negligence repts. Gardner, J: M. v. 7. $5.50. Remick.

American priest at work. Duff, E. M. $1. Young Churchman.

American public schools. Swett, J: $1. Am. Bk.

American salad book. De Loup, M. $1. McClure, P.

American state reports subsequent to "Am. decisions" and "Am. reports." (Freeman.) v. 69. '99. (Ja6); v. 70. 1900(Mr3); v. 71 (F28); v. 72 (Jl21); v. 73 (S1) O. shp., ea., $4. Bancroft-W.

American statesmen ser., ed. by J: T. Morse. D. per v., $1.25. Houghton, M.

—Adams, C: F. Charles F. Adams, by his son. 2 v.

—Storey, Moorfield. Charles Sumner. Houghton, M.

American stone arches. pt. 1. Fowler, C: E. 25 c. Engineering News.

American telephone practice. Miller, K. B. $3. Am. Elec.

American tourist in France. Wohlfarth, R. 50 c. Tourist.

American year book of medicine and surgery, 1900. In 2 v. 1900(Mr24) il. 8°, net, per v., $3; hf. mor., per v., $3.75. Saunders.

Americanism and the Philippines. Peffer, W: A. 25c. Crane.

America's economic supremacy. Adams, B. $1.25. Macmillan.

America's great men and their deeds. D. $1. Silver.

—Mowry. American inventions and inventors.

America's story for America's children. v. 1. Pratt, M. L. 35 c. Heath.

America's working people. Spahr, C: B. $1.25. Longmans.

Ames, D. T. On forgery. 1900(Ap7); (Je9) 8°, shp., subs., $3. Ames-R.; Bancroft-W.

Ames, Fisher. Standard whist for beginners. 1900(F24) T. 75c. Scribner.

Ames, Jos. S. *See* Rowland, H: A.

Ames, Lucia True. *See* Mead, *Mrs.* L. A.

Among horses in Russia. Hayes, M. H. net, $4. Truslove.

Among ourselves. Taylor, A. R. 50 c. Kellogg.

Among the dunes. Rhone, *Mrs.* D. L. $1. Eaton & M.

Amos: an essay in exegesis. Mitchell, H. G. $1.50. Houghton, M. & Co.

AMUSEMENTS.

Bell. Game of small-talk. $1. Scribner.

Amy Warren. Logan, A. S. $1.50. G: W. Dillingham.

ANATOMY.

Deaver. Surgical anatomy. 3 v. v. 2, Neck, mouth nose, etc. $7; $8; $9. Blakiston.

Dunlop. Anatomical diagrams for art students. net, $2. Macmillan.

Lee. Microscopist's vade mecum. 5th ed. net, $4. Blakiston.

Walker. Anatomy, physiology, and hygiene. New ed. $1.20. Allyn & B.

Whitehead. Anatomy of the brain. net, $1. Davis.

See also Animals;—Physiology.

Ancient ideals. Taylor, H: O. net, $5. Macmillan.

And the stars saw. Stevens, T: W. $1. Langworthy.

Andersen, Hans Ch. Fairy tales. 1900 (Ag18) il. 4°, (One syllable ser. for little folks.) 50 c. Burt.

Andersen, Hans C. Fairy tales. '99. (S8) il. 16°, (Manhattan young people's lib.) 40 c McKibbin.

Anderson, L. W. *See* Holmes, G: F.

Anderson, R. F. *See* Sensenig, D. M.

Andrews, Ja. De W. American law. 1900 (Je9) O. shp., $6.50. Callaghan.

Andrews, Maria. Lessons in palmistry. 1900 (Mr31) il. 8°, pap., 25 c. Gentlewoman.

Andrews, S: J. William Watson Andrews. 1900(Je2) D. $1.50. Putnam.

Andrews, W: The diuturnal theory of the earth. '99. (Mr31) O. $3.50. M. Andrews.

Andrews, W: L. Trio of eighteenth century French engravers of portraits in miniature: Ficquet, Savart, Grateloup. '99. (F3) il. 8°, net, $16. Dodd.

ANDREWS, W: Watson.

Andrews, S: J. William Watson Andrews. $1.50. Putnam.

Andromache. Euripides. net, 60 c. Macmillan.

Andromeda. Buchanan, R. $1.25. Lippincott.

Andy Dodge. Pendleton, M. P. $1.25. Lee & S.

Angel of clay. Partridge, W: O. $1.25. Putnam.

ANGELICO, *Fra.*

Douglas. Fra Angelico. $5. Macmillan.

Angell, Israel. Diary. '99. (Ja20) il. O. $2.50. Preston.

Angels roll the rock away. Scott, C. 25 c. Buckles.

Anglo-Boer conflict. Ireland, A. 75c. Small.

Anglo-Saxons. Gorren, A. $1.50. Scribner.

Anima vilis. Rodziewicz, M. $1.50. Scribner.

Animal alphabet. Hyde, H: M. $1. G: M. Hill.

Animal chivalry. Hutchinson, W. 3 c. Tucker.

ANIMALS.

Bourne. Introd. to study of comparative anatomy of animals. v. 1. net, $1.10. Macmillan.

Bryden. Animals of Africa. $2. Dutton.

Cunningham. Sexual dimorphism. $4.50. Macmillan.

Davenport *and* Crotty. Introduction to zoölogy. net. $1.10. Macmillan.

Fallon. Animal alphabet book. $1. Pott.

Haek. Living pictures of the animal kingdom. $3; $4.50. Saalfield.

Hutchinson. Animal chivalry. 3 c. Tucker.

Ingham. Law of animals. net, $6. T. & J. W. Johnson.

Jordan *and* Kellogg. Animal life. $1.20. Appleton.

Le Conte. Comparative physiology, etc., of animals. $2. Appleton.

Marvin. Christ among the cattle. net, 60 c. J. O. Wright.

Paget. Experiments on animals. net, $2.50. Wood.

Willey. Zoölogical results. pt. 4. net, $4.50. Macmillan.

See also Bears;—Cat;—Dog;—Hog;—Insects;—Rabbit;—*also* Readers.

Anitchkow, Michael. War and labour. 1900 (Jl21) O. $5. Longmans.

Annual American catalogue, 1899. 1900 (Mr10) O. hf. leath., $3.50. Pub. Weekly.

Annual literary index. Fletcher, W: I. $3.50. Pub. Weekly.

Anshutz, E: P., *ed.* New, old, and forgotten remedies. 1900(Ap21) 8°, $2. Boericke & T.

Anson, Adrian C. A ball player's career; personal experiences. 1900(Je23) 12°, $1. Era.

Answers of the ages, L., I. K. 75 c. H. S. Stone.

ANTARCTIC REGIONS.
Cook. Through the first Antarctic night. net, $5. [Doubleday, P.]; Doubleday & McC.
Fricker. Antarctic regions. $3. Macmillan.

ANTHOLOGIES
See Poetry.

Anthony, A. W. Method of Jesus. '99.(F17) D. $1.25. Silver.

Anthony's photographic bulletin, v. 12. Scandlin, W. I. $1.25; pap., 25c. Anthony.

ANTHROPOLOGY.
See Man.

Antiseptic treatment of wounds. Frick, H. $1.50. Eger.

Antony and Cleopatra. *See* Shakespeare, W:

AP THOMAS, SIR RHYS.
See Thomas family.

APOCALYPSE.
See Bible.

APOCRYPHA.
See Bible.

Apostle of the Ardennes. Lindsay, *Lady* $1.25. New Amsterdam.

Apostle of Western church (Kemper.) White, G. $1.50. Whittaker.

Apostle's creed. Hopkins, A. $1.25. Putnam.

APOSTLES.
Bible. N. T. Gospel of the 12 Apostles. net, $1.25. Macmillan.

Apostolic age. Bartlett, J. V. $2. Scribner

APPENDICITIS.
Deaver. Treatise on appendicitis. 2d ed. rev. and enl. net, $3.50. Blakiston.

Apple blossoms. Sperry, R. M. 10 c. Joyce & S.

Appledore cook-book. *See* Parloa, M.

Applegreen, J: Bar keeper's guide. 1900 (Jl21) il. 16°, leath., $1. Willy.

Appleton's cyclopædia of Am. biog.; ed. by J. G. Wilson. [New rev. enl. ed.] v. 7. 1900(Ap21) il. 4°, subs., $4; shp., $5; hf. mor., $6. Appleton.

Appleton's history for young readers. S. Appleton.
—McIlwraith. Canada. 65 c.

Appleton's home-reading books, ed. by W. T. Harris. D. Appleton.
—Arabian nights. 65c. (Div. 4, literature.)
—Burns. Story of English kings according to Shakespeare. 65c. (Div. 4, literature.) Appleton
—Holden. Stories of the great astronomers. 75 c. (Div. 1, natural history.)
—Ober. Storied West Indies. 75 c. (Div. 3, history.)
—Singleton. Chronicles of Sir J: Froissart. 75 c. (Div. 3, history.)

Appleton's lib. of useful stories. D. Appleton.
—Chambers. Story of eclipses. 40c.

Appleton's town and country lib. D. $1; pap., 50c. Appleton.
—Boothby. A maker of nations. (280.)

Appleton's town and country lib.—Continued.
—Brown. Immortal garland. (282.)
—Burton. The seafarers. (285.)
—Clouston. Lunatic at large. (284.)
—Dawson, A. J. Story of Ronald Kestrel. (277).
—Lee. Gentleman pensioner. (279).
—Lorimer. Mirry-Ann. (281.)
—Lynde. A private chivalry. (291.)
—Norris. Flower of the flock. (290.)
—Orpen. The Jay-hawkers. (289.)
—Raine. Garthowen. (283.)
—Smith. Minister's guest. (286.)
—Stickney. Brown of Lost River. (288.)
—Tuttiett. Last sentence. (287.)
—Tuttiett. The world's mercy. (278).

Appleton's twentieth century text-books. See Twentieth century text-books.
—Jordan *and* Kellogg. Animal life. $1.20.

Apthorp, H: Trusts and their relation to industrial progress. '99.(Mr24) O. pap., 10 c. Common Sense.

ARABIA.
Zwemer. Arabia, the cradle of Islam. $2. Revell.

Arabian nights. [Singleton.] 1900(F10) S. (Home-reading books, div. 4, literature.) 65 c. Appleton.

Arabian nights' entertainments. 1900(S22) il. 16°, (Manhattan young people's ser.) 40 c. McKibbin.

Archbutt, L., *and* Deeley, R. M. Lubrication and lubricants. 1900(F2) 8°, $5.50. Lippincott.

Archibald, *Mrs.* G: *pseud. See* Palmer, A. C.

ARCHITECTURAL DRAWING.
Edminster. Architectural drawing. $2. C. F. Edminster.—D: Williams.

ARCHITECTURE.
Chandler. Colonial architecture of Maryland, Pa. and Va. $12. Bates & G.
Correll. German half timbered houses of the Renaissance period. $6.70. Hessling.
Douglas. Old masters of Greek architecture. $2. Quarter-Oak.
Fowler. Am. stone arches. pt. 1. 25 c. Engineering News.
Hessling. Architecture and modern furniture. 2d ser. $10. Hessling.
Hessling. Pictorial architecture, façades, interiors, etc. 2 ser. $10. Hessling.
Johnston. Cornice work manual. $3.50. Am. Artisan.
Ketcham. Story of the house. n. p. Stern.
Nash. Mansions of England in the olden time. $25. Hessling.
Perkins, T: Wimborne minster and Christ church priory. 60 c. Macmillan.
Prior. Hist. of Gothic art in England. net. $10. Macmillan.
Reed House-plans for everybody. $1. Judd.
Robinson. Principles of architectural composition. $2.50. Arch. Record.
Trotter. Old Cape architecture. $4.50. Scribner.
Wiegand. Figural compositions for surface decorations. $5. Hessling.
See also Architectural drawing;—Church furniture;—Paris exhibition;—Stair-building.

ARCTIC EXPLORATION.
Nansen. Norwegian north Polar expedition. v. 1. $15. Longmans.
See also Alaska.

Arden Massiter. Barry, W: $1.50. Century Co.

Areopagitica. *See* Milton, J:
Ariel lib. D. pap., 25 c. Schulte.
—Dietrich. Solution of the social problem. (22.)
—Morris. Waiting for the signal. (23.)
ARITHMETIC.
Carr. Advanced arithmetic. 45c. B. F. Johnson.
Carr. Primary arithmetic. 25c. B. F. Johnson.
College questions in arithmetic, grammar. 25 c. W. B. Harison.
Cook *and* Cropsey. Key to New advanced arithmetic. 72 c. Silver.
Hall. Arithmetic and how to teach it. 60 c. Werner Sch. Bk.
Hall. Complete arithmetic. 60 c. Werner Sch. Bk.
Hornbrook. Grammar school arithmetic. 65 c. Am. Bk.
Milne. Intermediate arithmetic. 30 c. Am. Bk.
Pierce. Elements of arithmetic. net, 36 c. Silver.
Sensenig *and* Anderson. New complete arithmetic. 90 c. Silver.
Wentworth. Arithmetical problems, arr. for drill and review. 36 c. Am. Bk.
Wooster. Arithmetic for grade 1. 25 c. Crane.
See also Examinations;—Fractions.
Arkansas. *Supreme ct.* Repts. v. 66. (Crawford.) 1900(Ap28) O. shp., $3.50. Gazette Pub.
Armstrong, W: J. An artist historian. '99. (Ap21) S. 50 c.; leatherette, 30 c. Harriman.
Army alphabet. Baum, L. F. $1. G: M. Hill.
ARMY AND NAVY.
British army. net, $5. Little, B. & Co.
Childe. Commanders of the Am. army. 25 c. Bonnell.
Fallows, *and others.* Splendid deeds of Amer. heroes on sea and land. $1.75; $2.25; $3. J. L. Nichols.
Hall. Regiments and armories of Massachusetts. v. 1. $6; $7.50; $10. W. W. Potter.
Hardy. Mr. Thomas Atkins. $1.50. Stokes.
Markey. From Iowa to the Philippines. (Company M, 51st Io. Infantry Vols.) $2. T. D. Murphy.
Walton, Army and navy of U. S. pts. 18, 19. subs. Barrie.
See also Naval art and science;—Pensions.
Arnold, *Sir* Edn. After death in Arabia: [poem.] 1900(Jl28) obl. F. pap., 25 c. P. Green.
Arnold, M. Letters, 1848-1888; coll. and arr. by G: E. Russell. New ed. in 1 v. 1900 (S22) 12°, $2.25. Macmillan.
Arnold, M. Poems, narrative, elegiac, and lyric. 1900(Je9) 16°, (Temple classics.) 50 c.; limp leath., 75 c. Macmillan.
Arnold, Sa. L. *and* Kittredge, G: L. The mother tongue. In 2 bks., 1900(Je9) D. bk., 1, 45 c.; bk. 2, 60 c. Ginn.
Arrabiata (L.) *See* Florer, W. W.
ART.
See Fine arts.
Art and craft of garden making. Mawson, T: H. net, $7.50. Scribner.
Art in needlework. Day, L: F. $2.50. Scribner.
Art instruction in primary schools. Hicks, M. D. 75c. Prang.
Art of debate. Alden, R. M. $1. Holt.
ARTHUR, *King.*
Dickinson. King Arthur in Cornwall. net, $1.20. Longmans.
Arthurian romance. sm. 4°. New Amsterdam.
—Weston. Tristan and Iseult. 2 v. $1.50.
Artisan's manuals. See American.
Artist (An) historian. Armstrong, W: J. 50 c.; 30 c. Harriman.
Artistic studies from nude human body. Eichmann, H. $8.75. Hessling.
Arts and Crafts Exhibition Soc. Essays. '99. (Ja13) D. net, $1. Longmans.
Arts of life. Bowker, R. R. $1.25. Houghton, M. & Co.
As it happened. Brake, J. W. $1. Neale.
As it was in the beginning. Cridge, E: $1.25. Revell.
As seen by me. Bell, L. $1.25. Harper.
As talked in the sanctum. Wildman, R. $1. Lothrop.
As the light led. Baskett, J. N. $1.50. Macmillan.
As the wild bee hums. Lunt, H. $1. Editor.
Ascham, R. The schoolmaster. 1900(My19) T. (Nat. lib., new ser., v. 7, no. 356.) pap., 10 c. Cassell.
ASEPSIS.
See Surgery.
Ashby, H:, and Wright, G. A. Diseases of children. 1900(Ja20) O. net, $5. Longmans.
Ashe, E. O. Besieged by the Boers. 1900 (Je16) il. D. $1.25. Doubleday, P.
Ashley. C. D. Contracts. 2d ed. '99. (Je23) O. $1. L. J. Tompkins.
ASIA.
Cobbold. Innermost Asia. $5. Scribner.
Durand. Making of a frontier. $6.40. Scribner.
Hannah. Brief hist. of Eastern Asia. $2. Putnam.
Phibbs. Visit to the Russians in Central Asia. $2.25. New Amsterdam.
See also Arabia;—Assyria.
Askwith, E. H. Christian conception of holiness. 1900(Je2) 12°, $1.75. Macmillan.
ASSAYING.
Simonds. Fire assaying of ores, bullion, and metallurgical products. $2.50. E. H: Simonds.
ASSIGNMENTS.
See Creditors.
Assistent (Der). Schanz, F. 35 c. Am. Bk.
ASSYRIA.
Maspero. Passing of the empires. $7.50. Appleton.
ASTRONOMERS.
Holden. Stories of the great astronomers. 75 c. Appleton.
ASTRONOMY.
Fison. Recent advances in astronomy. $1.25. H. S. Stone.
Ormsby. Simple system of planets and the zodiac. $2. F. E. Ormsby.
Steele. Popular astronomy. $1. Am. Bk.
At early candle light. McIntyre, R. net, $1. Jennings.
At start and finish. Lindsay, W: $1.25. Small.
At the court of the king. Westley, G. H. $1.25. L. C. Page.
At the sign of the harp. Upson, A. 50 c. Univ. Press.

At the sign of the Silver Crescent. Prince, H. C. 50 c. Houghton, M. & Co.
Athalie. *See* Racine, J.
Atherton *Mrs.* Gertrude F., ["Frank Lin."] Senator North: [novel.] 1900(Je2) D. $1.50. Lane.
Atkinson, C. T. Michel de l'Hospital. 1900 (Ap14) D. $1.50. Longmans.
Atkinson, E: Prevention of loss by fire. 1900(Je2) O. pap., 25 c. Damrell.
Atkinson, G: F. Lessons in botany. 1900 (Mr24) il. D. net, $1.12. Holt.
Atkinson, Philip. Power transmitted by electricity and applied by the electric motor. 2d ed. rev. and enl. '99.(Mr3) il. 12°, $2. Van Nostrand.
Atlantic ferry (The). Maginnis, A. J. $2. Macmillan.
Atlantic reporter. v. 44. Permanent ed. 1900(Mr24); v. 45 (Je16) O. (Nat. reporter system, state ser.) shp., ea., $4. West Pub.
Atlas and epitome of diseases caused by accident. net, $4. Saunders.
Atlas and epitome of special pathological histology. $3. Saunders.
Atlay, T. B. Famous trials of the century. 1900(Je16) 12°, $1.75. H. S. Stone.

ATONEMENT.
Bowne. The atonement. 50 c. Curts.
Bradley, J. Love of God revealed by man's redemption. 30 c. Revell.
Candlish, J. S. Christian salvation. $3. Scribner.

Attic philosopher in Paris. Souvestre, E. 75 c. Caldwell.
Aulnoy, Marie C. J. de B., *Comtesse* d'. Ingenious and diverting letters of the Lady —— travels in Spain. 2d ed. 1900(Mr10) por. 12°, $1.50. Putnam.
Aurand, S: H. Botanical materia medica: poisoning and antidotes. '99.(F17) 8°, $2.50. Mallen.
Auras and colors. Grumbine, J. C: F. 50 c. Order White Rose.
Aus grosser zeit: geschichte der 48ger in Amerika. 1900(Jl28) 12°, pap., 50 c. Koelling.
Aus meinem königreich. Pauline, E. O. 35 c. Heath.
Austen, Jane. Works. Temple ed. '99.(Ja6) 10 v., il. 16°, $8. Macmillan.
Austin, A. Spring and autumn in Ireland. 1900(My19) 8°, $1. Macmillan.

AUSTRIA.
Baedeker. Austria including Hungary, Transylvania, etc. net, $2.40. Scribner.
Baedeker. Northern Italy, Austria, etc. net, $2.40. Scribner.

AUTHORS.
Bardeen. Authors' birthdays. $1. Bardeen.
Booth, *comp.* Notes for the guidance of authors. net, 25 c. Macmillan.
Reeve. Practical authorship. $3. Editor.
Welsh. Publishing a book. 50c. Heath.
See also Literature;—Readers.

Auto-Christ. Smith, J: R. 50 c. Standard Pub.

AUTO-SUGGESTION.
See Hypnotism.

Autobiographies and portraits of the President, Cabinet, Sup. ct., and Fifty-fifth Congress. '99 (Je9) 2 v., il. O. $10; hf. mor. or hf. lev., $15. Neale.
Autobiography of a quack. Mitchell, S. W. $1.25. Century Co.

AUTOMOBILES.
Allen. Digest of U. S. automobile patents. $25. H. B. Russell.
Chambers. Lee's Am. automobile annual. $1.50. Laird.
Hiscox. Horseless vehicles. $3. Henley.
Woods. The electric automobile. $1.25. H. S. Stone.

Avare L'. *See* Molière, J: B. P. de.
Avarice, anger: two of the seven cardinal sins. Sue, E. $4; $7.50; $20. Niccolls.
Awakening, The. *See* Tolstoï, Lyoff.
B., W. E. Satan, his kingdom and its overthrow. 1900(Ag4) 16°, pap., 10 c. Revell.
Babes in the bush. Browne, T: A. $1.50. Macmillan.
Baby Goose. Ostrander, F. E. $1.25. Laird.
Baby John, Zoë, and For the fourth time of asking; by author of "Miss Toosey's mission." New issue. '99.(F17) 16°, $1. Little, B. & Co.

BABYLONIA.
King. Babylonian religion and mythology. $1.25. Oxford Univ.
Maspero. Passing of the empires. $7.50. Appleton.
Radan. Early Babylonian history. $5. Oxford Univ.

BACH, J: Sebastian.
Williams. Bach. $1.25. Dutton.
Bacheller, Irving A. Eben Holden. 1900 (Jl21) D. $1.50. Lothrop.
Bacheller, Irving A., *ed.* Best things from American literature. '99.(Mr24) il. O. $1. Chr. Herald.
Bacillus of beauty. Stark, H. $1.50. Stokes.
Back to Christ. Spence, W. $1. McClurg.
Bacon, Fs. *Lord.* Essays; Colours of good and evil, and Advancement of learning. 1900(F3) 8°, (Macmillan's lib. of Eng. classics.) $1.50. Macmillan.
Bacon, Fs. *Lord.* Wisdom of the ancients and New Atlantis. 1900(Je30) T. (Nat. lib., new ser., v. 7, no. 362.) pap., 10 c. Cassell.
Bacon-Shakespeare question. *See* Allen, C:
Bacon, Leonard W., *and* Northrop, C: A. Young people's societies. 1900(Ap7) S. (Handbooks for practical workers.) net, 50 c. Lentilhon.
Bacon lib. D. pap., 25 c. Tucker.
—Mivart *and* Vaughan. Under the ban.

BACTERIOLOGY.
Coplin. Manual of pathology incl. bacteriology. net, $3.50. Blakiston.
Levy *and* Klemperer. Clinical bacteriology. net, $2.50. Saunders.
Park *and* Guerard. Bacteriology in medicine and surgery. net, $3. Lea.

Badminton lib. il. O. $3. Longmans.
— Hutchinson. Book of golf and golfers.
Baedeker, K. Austria including Hungary, Transylvania, Dalmatia, and Bosnia. 1900 (Jl21) 12°, net, $2.40. Scribner.
Baedeker, K. Canada, Newfoundland, Alaska. '99.(Ja13) 12°, net, $1.50. Scribner.
Baedeker, K. Northern Italy, Switzerland, and Austria. '99.(Ja13) 12°, net, $2.40. Scribner.
Baedeker, K. Paris and its environs. Rev. ed., with supp. on International Exhibition of 1900. 1900(Jl21) 12°, net, $1.80. Scribner.

Baedeker, K. Rhine from Rotterdam to Constance. Rev. ed. 1900(Jl21) 12°, net, $2.10. Scribner.

Bailey, H: T. Blackboard in Sunday-school. 1900(Ap14) D. 75 c. W. A. Wilde.

Bailey, H: T. *See* Burrage, S.

Bailey, L. H., Miller, W., [*and others.*] Cyclopedia of American horticulture. In 4 v. v. 1. 1900(Mr10); v. 2. (Ag11) il. 8°, subs., ea., net, $5. Macmillan.

Bailey, L. H. *See* Hunn, C. E.

Bailey, W: W. Botanizing. '99.(Ja20) S. 75 c. Preston.

BAILMENTS.

Chadman. Law of agency and bailments. 50 c. Home Study.

Edwards. Quiz book on bailments and carriers. 50 c. Columbian Corr. Coll.

Bain, Rob. N. Daughter of Peter the Great: Russian diplomacy and the Russian court under the Empress Elizabeth Petrovna, 1741-1762. 1900(Ag4) pors. O. $4. Dutton.

Baird, H: M. Theodore Bèza. '99.(F3) D. (Heroes of the Reformation, no. 4.), $1.50. Putnam.

Bakeman, Fr. W. Overvaluation of the critical element; address. 1900(Jl21) S. leatherette, 5 c. Am. Bapt.

Baker, Ray S. Our new prosperity. 1900 (My5) D. $1.25. Doubleday & McC.

Baker, Thdr., *comp.* Biographical dictionary of musicians. 1900(Mr3) 8°, $3.50; hf. mor., $6. Schirmer.

Baker, Thdr., *comp. Same.* 1900(My19) 8°, net, $3.50; hf. mor., $6. Scribner.

Balch, Lewis. Manual for boards of health. and health officers. 1900(Ag18) S. $1.50. Banks & Co.

Baldwin, Ste. L. Foreign missions of the Protestant churches. 1900(Je23) D. $1. Eaton & M.

Baldwin, Winifred E. Advanced lessons in human physiology and hygiene. '99.(Ap7) 12°, (Practical ser. of school physiologies.) 80 c. Werner Sch. Bk.

Baldwin lectures. D. $1.25. Whittaker.

—Prall. State and the church. $1.25. Whittaker.

Baldwin's biographical booklets. S. Werner Sch.-Bk.

—Beebe. George Rogers Clark. pap., 10 c.

—Perry. Daniel Boone. pap., 10 c.

—Perry. David Crockett. pap., 10 c.

—Perry. Kit Carson. pap., 10 c.

—Kingsley. Story of M. Lewis and W: Clark. 25 c.

Balfour, Andrew. Vengeance is mine. 1900 (Mr31) D. $1.50. New Amsterdam.

Ball, J. D. Things Chinese. 3d rev. enl. ed. 1900(Ag18) 8°, net, $5. Scribner.

Ball, *Sir* Rob. S. Treatise on the theory of screws. 1900(S1) il. 8°, (Cambridge Univ. Press ser.) net, $5.50. Macmillan.

Ball player's career. Anson, A. C. $1. Era.

Ballantine, W: G. Inductive studies in the gospel of Matthew; for teachers. 1900 (S29) D. pap., 25 c. Y. M. C. A.

Ballantyne, R. M. Gascoyne, the sandalwood trader. 1900(Ag25) il. 12°, (Round table ser.) $1. Burt.

Ballard, E. E., *ed.* Deeds forms annot. 1900 (Ap21) O. shp., $3.50. Ballard.

Ballard, E. E., *ed.* Law of real property. v. 6. 1900.(Jl21) O. shp., $6.50. Ballard.

BALTIMORE.

Adams. Public educational work in Baltimore. 25 c. Johns Hopkins.

Baltimore catechism. *See* Cox, T: E:

Balzac, H. de. Letters to Madame Hanska, afterwards Madame Balzac. 1900(Mr24) D. hf. mor., $1.50. Hardy.

Balzac, H. de. Street of Paris and its inhabitants. Limited ed. 1900(My12) il. 4°, handmade pap., $15; Japan pap., $25. Meyer.

BALZAC, Honoré de.

Balzac. Letters to Madame Hanska. $1.50. Hardy, Pratt.

Brown. Critical confessions. $1.50. Philosopher Press.

Balzac library. D. pap., 3 and 5 c. Tucker.

—Deschamps. Tolstoï's "Resurrection." 3 c. (3.)

—Harden. Germany of to-day. 3 c. (14.)

—Hawthorne. Ghost of Dr. Harris. 3 c. (1.)

—Hayes. Medici woman. 3 c. (12.)

—Hobson. Capitalism and imperialism. 5 c. (5.)

—Hutchinson. Animal chivalry. 3 c. (4.)

—Kroeger. Tailor's shears. 3 c. (17.)

—Lazare. Social conception of Judaism. 5 c. (4.)

—Lynch. Zola *vs.* Tolstoï. 3 c. (2.)

—Maude. Military training and modern weapons. 5 c. (15.)

—Maupassant. The death-watch; On an evening in spring. 3 c. (16.)

—Moore. Pref. to "The bending of the bough." 3 c. (7.)

—Morley. Was the war a necessity? 5 c. (6.)

—Pfitzner. Five thousand years ago. 3 c. (18.)

—Wedgwood. John Ruskin. 3 c. (19.)

Balzac's Comédie humaine. *See* Cerfberr, A.

Bancroft, F: Life of W: H: Seward. 1900 (Mr31) 2 v. O. $5. Harper.

Bangs, J: K. Booming of Acre Hill. 1900 (My19) il. D. $1.25. Harper.

Bangs, J: K. Coffee and repartee, and The idiot. New ed. 1900(F24) il. 12°, $1. Harper.

Banker and the bear. Webster, H. K. $1.50. Macmillan.

Banker of Bankersville. *See* Thompson, M.

BANKERS.

Rand, McNally's banker's directory and list of attorneys. Jan. ed. subs., $10. Rand, McN. & Co.

Sharp & Alleman's lawyers' and bankers' directory. $5. Sharp & A.

BANKRUPTCY.

American bankruptcy reports. v. 2, 3. ea., $5. M. Bender.

Bradbury. Notes on jurisdiction of trustees in bankruptcy. $1.50. Banks.

Loveland. Law in bankruptcy. net, $6. So. Law Bk. Ex.

Banks, C: E. Sword and cross, and other poems. 1900(Mr3) D. $1.25. Rand, McN.

Banks, L: A. Chats with young Christians. 1900(Je2) Tt. 40 c. F. M. Barton.

Banks, L: A. David and his friends: revival sermons. 1900(Je16) D. $1.50. Funk.

Banks, L: A. The Lord's arrows: sermons. 1900(Ap14) D. $1.25. Curts.

Banks, L: A. Twentieth century knighthood. 1900(Ap28) D. 75 c. Funk.

BANKS AND BANKING.

Knox. Hist. of banking in U. S. $5. Rhodes.

Michie. Banking cases annot. v. 1. $5. Michie.

New York. Statutory revision of laws affecting banks, banking, and trust companies, amended to 1900. $1.50; $2.50. Banks & Co.

Treadwell. Evils of government savings banks. 25 c. J. W. Treadwell.

Walbert. Coming battle: hist. of the national banking money power in the U. S. $1.50. Conkey.

Zane. Law of banks and banking. $6. Flood.

BAPTISM.

Smith, M. M. Mode of Christian baptism. 50c. Cumberland Press.

BAPTIST CHURCH.

American Baptist year-book. 25 c. Am. Bapt.

Baptist, why and why not. $1.25. S. S. Bd. So. Bapt.

Brumbaugh. Hist. of the Germ. Bapt. brethren. 3d rev. ed. $2; $2.50; $3. Brethren Pub. Ho.

Davis. Hist. of Free Baptist Woman's Missionary Society. 75 c. Morning Star.

Whitaker. Pastor's helper. $1. Lee & S.

Baptist, why and why not. 1900(Ag25) 12°, $1.25. S. S. Bd. So. Bapt.

Bar keeper's guide. Applegreen, J: $1. Willy.

Barabbas. Corelli, M. 50 c. Am. News.

Barbarossa. Bischoff, J. E. 75 c. McVey.

Barbe, Waitman. Going to college. 1900 (F3) S. 50c.; pap., 25c. W. Barbe.

Bardeen, C. W. Authors' birthdays. 3d ser. '99(F10) S. (Standard teachers' lib.), $1. Bardeen.

Bardeen, C. W. Continuous contracts for teachers, with the dream that Peter Smith told Miss S' Phrony. 1900(S8) S. 50 c. Bardeen.

Baring-Gould, S. Winefred. 1900(S15) il. D. $1.50. L. C. Page.

Barker, F: F. *See* Lester, F. E.

Barmby, C. James Cope, U. S. District Attorney. [novel.] 1900(F3) 12°, $1.50. New Amsterdam.

Barnaby, Sydney W. Marine propellers. 4th enl. ed. 1900(My5) 8°, $4.50. Spon.

Barnes, C R. Outlines of plant life. 1900 (Mr31) D. net, $1. Holt.

Barnes' national vertical penmanship, nos. 7. 1900(F3), 8 (F10) sq. O. pap., per doz., 75c. Am. Bk.

Barnett, L. D. The Greek drama. 1900 (Ap28) 16°, (Temple cyclopædic primers.) net, 40 c. Macmillan.

Barnstormer's companion. Carey, M. F. 25 c. Knickerbocker.

Baron's sons. Jokai, M. $1.50. L. C. Page.

Barr, *Mrs.* Amelia E. Maid of Maiden Lane. 1900(S8) il. D. $1.50. Dodd.

Barrett, F. Breaking the shackles: [novel.] 1900(Ag11) D. $1.50. L. C. Page.

Barrett, F. Set of rogues. [novel.] 1900 (Ap7) 12°, (People's lib., no. 11.) pap., 50 c. Am. News.

Barrie, Ja. M. Sentimental Tommy: [novel.] Limited pap. ed. 1900(S15) 12°, (People's lib., no. 15.) pap., 50 c. Am. News.

Barrow, Eliz. N. The fortune of war. 1900 (F24) D. $1.25. Holt.

Barrows, M. Handbook on the law of negligence. 1900(Ja6) O. (Hornbook ser., v. 23.) shp., $3.25. West Pub.

Barry, Fanny. Soap bubble stories for children. 1900(Ap21) il. 12°, 75 c. Pott.

Barry, W: Arden Massiter. 1900(My5) D. $1.50. Century Co.

Bartender's manual. Johnson, H. $1. Int. News.

Bartlet, J. V. Apostolic age. '99.(F10) D. (Ten epochs of church history, no. 1), net, $2. Scribner.

Bartlett, A. F. *See* Beadle, W. H: H.

Bartlett, Alb. Le R. Essentials of language and grammar. '99.(Mr10) 12°, (Silver ser. of lang. bks., no. 2.) 62 c. Silver.

Barton, W: E. Pine Knot: (story.) 1900 (Jl21) D. $1.50. Appleton.

Barwick, G. F. New pocket dict. of Spanish-Eng. and Eng.-Spanish languages. 1900 (Je16) 32°, 75 c.; leath., $1. E. & J. B. Young.

Bascom, J: Growth of nationality in U. S. '99.(Ja20) D. $1.25. Putnam.

Baskerville, C: Aids to teachers of school chemistry. '99.(Jl21) S. 60 c. B. F. Johnson.

Baskett, J. N. As the light led: [novel.] 1900(Je2) D. $1.50. Macmillan.

BASTILLE (The).

Funck-Brentano. Legends of the Bastille. $1.75. Scribner.

Bateman, N., *and* Selby, P., *eds.* Historical encyclopedia of Illinois. 1900(Je9) 4°, full mor., $12.50. Munsell Pub.

Bates, A. Love in a cloud. 1900(My19) D. $1.50. Houghton, M. & Co.

Bates, Loïs. Story lessons on character-building. 1900(S15) D. 75 c. Longmans.

Bates, S: A. Genealogy of the descendants of Edward Bates of Weymouth, Mass. 1900(Je2) por. D. $1.25. F. A. Bates.

BATES FAMILY.

Bates. Genealogy of the descendants of Edward Bates of Weymouth, Mass. $1.25. F. A. Bates.

Bath comedy. Castle, A. $1.50. Stokes.

Bather, F. A. *See* Lankester, E. R., *ed.*

BATTENBURG LACE.

See Lace.

Battle of the books. Swift, J: 10c. Cassell.

Battling for Atlanta. Dunn, B. A. $1.25. McClurg.

Baudry, S. M. Injuries to the eye in their medico-legal aspects; rev. and ed. by C: A. Oliver. 1900(Ap14) D. net, $1. Davis.

Baum, L. F. Army alphabet. 1900(S1) il. Q. bds., $1. G: M. Hill.

Baum, L. F. Wonderful wizard of Oz. 1900 (Je9) O. $1.50. G: M. Hill.

Baum, L. F., *and* Hall, Alberta N. Songs of Father Goose for the kindergarten, the nursery, and the home. 1900(Je30) Q. bds., $1. G: M. Hill.

Baumbach, R. Sommermärchen; introd., etc., by Meyer. 1900(F24) S. bds., net, 35c. Holt.

Bax, E. B. Odd trick. *See* Kerr, C: H. Morals and socialism.

Baxter, Billy, *pseud.* *See* Kountz, W: J., jr.

Bayley, T: A pocket-book for chemists, distillers, etc. 7th ed. rev. and enl. 1900 (Mr17) 32°, limp leath., $2. Spon.

Baylor, Fes. C. Ladder of fortune. 1900 (Mr24) 16°, (Riverside pap. ser.) pap., 50 c. Houghton, M. & Co.

Bazán, Emilia P. Galician's girl's romance. 1900(Jl7) il. 12°, (Holly lib., no. 179.) 50 c. Mershon.

Bazán, Emilia P. Temprano y con sol, y tres otros cuentos anot. por R. Diaz de la Cortina. 1900(Jl21) sq. S. (Cuentos selectos, no. 3.) pap., 35 c. W: R. Jenkins.

Beacon biographies. T. 75c. Small.
—Brady. Stephen Decatur.
—Elliott. Sam Houston.
—Hovey. Stonewall Jackson.
—Sedgwick. Thomas Paine.

Beacon lights of history. *See* Armstrong, W: J. An artist historian.

Beadle, W: H: Harrison, *and* Bartlett, A. F. Natural system of teaching geography. '99.(F17) il. 4°. bds., 50c. Flanagan.

Beard, D. C. The jack of all trades; or, new ideas for Am. boys. 1900(S22) il. D. $2. Scribner.

Beard, D. C. Outdoor handy book, for playground, field and forest. [New ed.] 1900 (S22) il. D. $2. Scribner.

BEARS.
Thompson. Biography of a grizzly. $1.50. Century Co.

Beaurand mystery. Durand, A. F. 50 c. Mershon.

BEAUTY.
Fletcher. Woman beautiful. $2.50. W. H. Young.
Gannett. Of making one's self beautiful. $1. J. H. West.

Beauty on ice, Erb, J: 25 c. Ogilvie.

Beaver, J. A., [*and others,*] *comps.* Aid in the study and teaching of "Lady of the lake," "Evangeline," and "Merchant of Venice." 1900(Ap7) D. (Western educ. helps, no. 2.) pap., 25 c. Whitaker & R.

Because of her love for him. Winfield, E. 50 c. Mershon.

Beck, C: Fractures. 1900(Je23) il. 8°, net, $3.50. Saunders.

Becke, G: L: Edward Barry, South Sea pearler. 1900(Ag4) il. 12°, $1.50. L. C. Page.

Becke, G: L: Old convict days. [stories.] 1900(F3) 12°, $1.50. New Amsterdam.

Beckenbaugh, G: A. Cotton tails. 1900 (Ap21) il. obl. D. bds., $1. Russell.

Becky Sharp (play). Mitchell, L. E. 25 c. H. S. Stone.

Beddard, F. E. A book of whales. 1900 (F24) il. O. (Progressive sci. ser., ed. by F. E. Beddard; Am. ed. by J. McK. Cattell), $2. Putnam.

Bedell, Edn. A., *comp.* Church hymnary. 20th century ed. 1900(Ap28) 8°, hf. leath., $1.75. Maynard, M. & Co.

Beebe, Kath. Story of George Rogers Clark. 1900(Ag25) il. S. (Baldwin's biog. booklets.) pap., 10 c. Werner Sch.-Bk.

Beecher (Lyman) ser. *See Lyman Beecher ser.*

Behá 'Ullàh (The glory of God.) Kheiralla, I. G: 2 v. v. 1. $3. I. G: Kheiralla.

Belford ser. D. pap., 25 c. Belford.
—Peck. Uncle Ike and the red-headed boy. (1.)

Belford ser. D. pap., 50 c. Jamieson-H.
—Brady. Tales of the telegraph. (17.)
—Edwards. Jack-pots. (9.)
—Hill. Stories of the railroad. (16.)
—Jarrold. Mickey Finn. (10.)
—Peck. Sunbeams. (15.)
—Pritchard *Mrs.* K. *and* H. Soldier of the guard. (19.)

Belgian hares. Scotford, F: E. 50 c. U. S. Belgian Hare.

BELGIUM.
Mahaim. Proportional representation and the electoral question in Belgium. 25 c. Am. Acad. Pol. Sci.

Bell, *Mrs.* H. Conversational openings. Rev. enl. ed. '99.(Ja13) 8°, $1. Scribner.

Bell, J. M. Chippendale, Sheraton, and Hepplewhite furniture designs. 1900(Je2) f°, net, $15. Truslove.

Bell, Lilian. As seen by me. 1900(Je23) S. $1.25. Harper.

Bell, L: Electric power transmission. 2d ed. rev. and enl. '99.(Ap14) il. 8°, $2.50. Elec. World.

BELLE ISLE.
Darby. Incidents and adventures in rebeldom. $1.50. Rawsthorne.

Bell's cathedral ser. 8°, 60 c. Macmillan.
—Dimock. Cathedral church of St. Paul.
—Eley. Cathedral church of Carlisle.

Bellum Catilinæ. *See* Sallust.

Beman, W. W., *and* Smith, D: Eug. Elements of algebra. 1900(Je23) D. $1.22. Ginn.

Bender, Matthew. Lawyers' diary and directory for the state of New York. 1900(Mr3) O. hf. roan, $2. M. Bender.

Bending of the bough. *See* Moore, G:

Beneath Hawaiian palms and stars. Goodhue, E. S. $1.50. Editor.

Benedict, Roswell A. Tim, Tam, and Tom settling the tariff-trust question. 1900 (Ag11) il. D. pap., 25 c. Rohde & H.

Benedix, R. Nein; notes by A. Werner-Spanhoofd. 1900(Je30) S. (Mod. lang. ser.) 35 c. Heath.

Benedix, R. Der prozess; with notes and vocab. by B: W: Wells. 1900(S22) S. (Modern lang. ser.) 20 c. Heath.

Benjamin, Mary L., *comp.* Genealogy of the family of Samuel Benjamin and Tabitha Livermore, his wife, early settlers of Livermore, Me. 1900(S22) il. 8°, $5. L. Benjamin.

Benjamin, Park. U. S. Naval Academy. 1900(Ap28) il. O. $3.50. Putnam.

Benjamin, R. M. Cases on the law of the sale of goods; ed. by F. M. Ingler. '99. (Je23) D. $2. Bowen-M.

BENJAMIN FAMILY.
Benjamin, *comp.* Genealogy of the family of Samuel Benjamin and his wife. $5. L. Benjamin.

Bennett, W: H., *and* Adeney, W. F: Biblical introduction: O. T., by W: H. Bennett; N. T., by W. F: Adeney. 1900(F3) 12°, $2. Whittaker.

Bennie Ben Cree. Colton, A. 50 c. Doubleday & McC.

Benson, A. C. Life of Edward White Benson. '99.(F3) 2 v., il. 8°, $8. Macmillan.
Benson, E: F. Princess Sophia: [novel.] 1900(Ap21) D. $1.25. Harper.
Benson, E: W. The Apocalypse; introd. study of the Revelation of St. John. ed. by M. Benson. 1900(Mr24) 8°, $3.50. Macmillan.
BENSON, EDWARD WHITE.
Benson, A. C. Life of E. W. Benson. 2 v., $8. Macmillan.
Bentley, W. Holman. Pioneering on the Congo. 1900(Jl21) 2 v., il. 8°, $5. Revell.
BENTON, Andrew.
Benton. Andrew Benton, 1620-1683. Updike.
Benton, J. H., *jr.* Andrew Benton, 1620-1683. 1900(S8) il. 8°. [privately pr.] Updike.
Benton, Kate A. Geber: tale of the reign of Harun al Raschid. 1900(F24) D. $1.50. Stokes.
Beowulf. [School ed.] Ragozin. 75 c. W: B. Harison.
Bequeathed. Whitby, B. $1.50. Harper.
Berenson, B. Florentine painters of the Renaissance; with index. 2d ed. rev. 1900 (Mr24) D. $1. Putnam.
Bergerac, S. Cyrano de. Le pedant joué: comedy; with life of Bergerac. '99.(F3) O. pap., 50c. Echo de la Semaine.
Bergey, D: H. Handbook of practical hygiene. '99.(F17) 8°, $1.50. Chemical.
Berkeley lib. il. D. $1. Caldwell.
—Marryat. Japhet in search of a father.
Berkey, Ja. M. New manual and guide for teachers. '99.(Mr3) 12°, 50 c. R. L. Myers.
Berlin, A. F. *See* Moorehead, W. K.
Bernard, T: D. Progress of doctrine in the N. T. 5th ed. 1900(Je23) 12°, $1.75. Macmillan.
Bernard, Victor F. Les fautes de langage. 1900(My5) D. 50 c. W: R. Jenkins.
BERRY, C: A.
Drummond. Charles A. Berry. $1.50. Cassell.
Berthon, H. E., *ed.* Specimens of modern French prose. 1900(Ap7) 18°, (Foreign school classics.) net, 50 c. Macmillan.
Besant, *Sir* W. Alabaster box. [novel.] 1900 (Ap21) D. $1.50. Dodd.
Besieged by the Boers. Ashe, E. O. $1.25. Doubleday, P.
Bessie books. *See* Mathews, J. H.
Best foot forward. Finn, F. J. 85 c. Benziger.
Best methods of teaching in country schools. Lind, G: D. $1.25. Hinds.
Best things from Amer. literature. Bacheller, I. A. $1. Chr. Herald.
Bethany C. E. reading courses. 16°, net. Revell.
—McLean. Handbook of missions. net, 35 c. (1st ser., v. 3.)
—Willett. Prophets of Israel. net, 35 c. (3d ser., v. 1.)
Better Testament. Schell, W: G. $1; 50 c. Gospel Trumpet.
Between Boer and Briton. Stratemeyer, E: $1.25. Lee & S.
Between the flies and the footlights. *See* Daudet, A. Sappho, etc.
Between the ocean and the lakes. Mott, E: H. $7. J: S. Collins.

BEVERAGES.
Boothby. Am. bartender. 50 c. San F. News.
Beverly Osgood. Valentine, J. $1.50. G: W. Dillingham.
Bevier, L:, *jr.* Supp. exercises to accompany Bevier's Fr. grammar. 1900(My5) D. pap., 10 c. Holt.
Bewitched fiddle. Mac Manus, S. 75 c. Doubleday & McC.
BEZA, THEODORE.
Baird. T Bèza, (1519-1605). $1.50. Putnam.
Bhagavad Gitâ. *See* Mahâbhârata (The).
Bible. Johnson's worker's Bible. Linear parallel ed. 1900(Je16) 8°, $2.75. B. F. Johnson.
Bible. N. T. Cambridge Greek Testament for schools. Pastoral epistles. '99.(Ja6) 16°, net, 90 c. Macmillan.
Bible. N. T. Gospel of the twelve Apostles; ed. fr. the Syriac MS., by J. R. Harris. 1900(Je23) 8°, (Cambridge Univ. Press.) net, $1.25. Macmillan.
Bible. N. T. St. Paul's Epistle to the Romans; a new tr. by W. G. Rutherford. 1900(Jl21) 8°, net, $1.25. Macmillan.
Bible. O. T. Cambridge Bible for schools. Proverbs. '99.(Ja6) 16°, 75 c. Macmillan.
Bible heroes. 1900(Ag18) il. 4°, (One syllable ser. for young folks.) 50 c. Burt.
BIBLE.
Ballantine. Inductive studies in Matthew. 25 c. Y. M. C. A.
Bennett *and* Adeney. Biblical introduction. $2. Whittaker.
Benson. The Apocalypse: an introd. study of the Revelation. $3.50. Macmillan.
Book. The book of books. net, 50 c.; net, 30 c. Herder.
Borrow. Bible in Spain. $2.40. Scribner.
Brown, Driver, Briggs, *eds.* Hebrew and English lexicon of Old Testament. pt. 8. net, 50 c. Houghton, M. & Co.
Campbell. Bible questions. $1. Funk.
Cary. The synoptic gospels. $2. Putnam.
Casey. The Bible and its interpreter. 50 c.; 25 c. McVey.
Concise Bible dictionary. $1. Nelson.
Daubney. The use of the Apocrypha in the Christian church. net, 75 c. Macmillan.
Deems. Gospel of common sense (Epistle of St. James.) $1. Ketcham.
Donehoo. N. T. view of the O. T. 75 c. Westminster.
Genung. Studies in our Lord's sermon on the mount. 60 c. Am. Bapt.
Gigot. Gen. introd. to study of Holy Scriptures. In 3 v. v. 1. net, $2. Benziger.
Gore. St. Paul's epistle to the Romans. v. 2. $1.50. Scribner.
Hayman. Epistles of the New Testament. $1.75. Macmillan.
Hood. Plan of the Apocalypse. $1.50. Anstadt.
Huckel. Melody of God's love; 23d Psalm. 50 c. Bridges.
Ingraham. Mothers' home talks. net. 50c. Young Churchman.
Jacobus. New Testament criticism. $1.50. Scribner.
Kennedy. Lessons from the desk. 60 c. Am. Bapt.

BIBLE.—*Continued.*

Leavitt. Inspiration from a layman's point of view. 25 c. Whittaker.

Luckock. Special characteristics of the four gospels. $1.75. Longmans.

McIlhany. Holy Spirit in the Old Testament. 75 c.; 50 c. Stoneburner.

Mackail. The little Bible; for children. $1. [Doubleday, P.]; Doubleday & McC.

McNairn. The apocalypse. $1.25. Revell.

Meyer. The prophet of hope: Zechariah. $1. Revell.

Mitchell. Amos: essay in exegesis. $1.50. Houghton, M. & Co.

Moorehead. Studies in the four gospels. $1. Westminster Press.

Muzzey. Rise of the New Testament. $1.25. Macmillan.

Nicoll, *ed.* Expositor's Bible. v. 1, [Genesis, Exodus, Leviticus, Numbers, Deuteronomy, Joshua, Judges, Ruth;] v. 2, [Samuel, Kings, Chronicles, Ezra, Nehemiah, Esther, Job;] v. 3, [Psalms, Proverbs, Ecclesiastes, Song of Solomon; Lamentations, Isaiah;] v. 4, [Jeremiah-St. Mark;] v. 5, [St. Luke, St. John, Acts, Romans, 1st and 2d Corinthians, Gallatians.] ea., net, $4; $6. Ketcham.

Nicoll. Expositor's Greek Testament. v. 2, [Acts of the Apostles, Romans, Corinthians, I.] $7.50. Dodd.

Price. The monuments and the Old Testament. net, $1.50. Chr. Culture.

Renan. Cohelet. (Ecclesiastes.) $1. Scribner.

Sample. Christ's valedictory. St. John, 14. $1.25. Revell.

Schell. The better Testament. $1; 50 c. Gospel Trumpet.

Seiss. The Apocalypse. 3 v. $2.50. C: C. Cook.

Smith, J: B. Supplemental Bible question course. 50 c. Wattles.

Stevens. Messages of Paul. net, $1.25. Scribner.

Stevens. Messages of the Apostles. $1. Scribner.

Thompson. Mental index of the Bible. $1.50. Funk.

Toffteen. Myths and Bible. 50 c. O. A. Toffteen.

Totten. Gospel of history: interwoven harmony of Matthew, Mark, Luke and John. v. 1. $2. Our Race.

Waggoner. The glad tidings. (Galations.) 60 c.; 25 c. Pacific Press.

Watson, Wharton, *and* Buel. Light of the world: Bible explained. $2.75; $3; $3.75; $4.75. Winston.

Weston. Matthew: Genesis of New Testament. 75 c. Revell.

Wright. Gospel according to St. Luke in Greek. net, $2.50. Macmillan

See also Epworth League;—Jesus Christ;—Manuscripts;—Theology;—*also* Author entries under Bible.

Bible and its interpreter. Casey, P. H. 50 c.; 25 c. McVey.

Bible characters. Burnham, S. M. $1.25. A. I. Bradley.

Bible in Spain. Borrow, G: $2.40. Scribner.

Bible stories for the little ones. il. 12°, 75 c. Pott.

—Walker. From creation to Moses.

—Walker. From Joshua to Daniel.

—Walker. From the crib to the cross. *Bible student's lib.* S. pap. Pacific Press.

—Jones. Marshaling of the nations. 10 c. Pacific Press.

Bible studies in sanctification and holiness. MacGillivray, J. D. $1; 50 c. Revell.

Biblical chronology from the sacred Scriptures. Selwyn, J. H: $1.25. Pott.

Biblical introduction. Bennett, W: H. $2. Whittaker.

Biblical selections for beginners in German. Florer, W. W. 30 c. Wahr.

Biblical treasury of the catechism. $1.25. W: H. Young.

BIBLIOGRAPHIES.

American catalogue, 1895-1900. Pt. 1, A-K. (for complete work,) $10; hf. mor., $12.50. Pub. Weekly.

Annual Amer. catalogue, 1899. $3.50. Pub. Weekly.

Atkinson, C. T. Michel de l'Hospital. $1.50. Longmans.

Atkinson, G: F. Lessons in botany. net, $1.12. Holt.

Bacon *and* Northrop. Young people's societies. net, 50 c. Lentilhon.

Baird. Theodore Bèza. $1.50. Putnam.

Baudry. Injuries to the eye in their medico-legal aspect. net, $1. Davis.

Bibliography of progressive literature. 25 c. New Epoch.

Bolton. Secondary school system of Germany. $1.50. Appleton.

Brown, E. G., Butcher, *and* Goodale. Utica and vicinity. 75 c.; 50 c. New Century.

Cary. The synoptic gospels. $2. Putnam.

Castle. Schools and masters of fence. net, $1.75. Macmillan.

Cleveland, E. J. Genealogy of the Cleveland family. 3 v. $20-$27.50. Case.

Cleveland, F. A. South African conflict. 35 c. Am. Acad. Pol. Sci.

Davidson. Hist. of education. $1.50. Scribner.

De Bury. Philobiblon. $2.50. Meyer.

Elliott. Sam Houston. 75 c. Small.

Essays in colonial finance. $1.50. Macmillan.

Fletcher *and* Bowker. Annual literary index, 1899. $3.50. Pub. Weekly.

Hovey. Stonewall Jackson. 75 c. Small.

Ireland. Anglo-Boer conflict. 75c. Small.

Jesuit relations. vs. 59-66. net, ea., $3.50. Burrows.

Kipling note-book, no. 10. 15 c. Wessels

Kotelmann. School hygiene. $1.50. Bardeen.

Lawrence. Sir Arthur Sullivan. $3.50. H. S. Stone.

Lee. Source-book of English history: bibliog. of sources. net. $2. Holt.

Le Gallienne. Rudyard Kipling; bibl. by J: Lane. $1.25. Lane.

Lewis, A. J., *ed.* Games of Greco: bibl. of Greco. 80 c.; 40 c. Routledge.

Lewis, E. P., *ed.* Effects of a magnetic field on radiation. 75 c. Am. Bk.

Lindsay. Luther and the German Reformation. $1.25. Scribner.

McDonell. Hist. of Sanskrit literature. $1.50. Appleton.

Mackenzie, *ed.* Laws of gravitation. $1. Am. Bk.

Mather. John Ruskin. $1.25. Warne.

BIBLIOGRAPHIES.—*Continued.*
Mill. International geography. $3.50. Appleton.
Nelson. History of the Scandinavians. $5. O. N. Nelson.
Newman. Manual of church history. $2.25. Am. Bapt.
Nichols. Bibliography of Worcester. $3.50. C: L. Nichols.
O'Neil. Was Savonarola really excommunicated? net, 75 c. Marlier.
Ovid. A term of Ovid. 75 c. Am. Bk.
Price. The monuments and the Old Testament. $1.50. Chr. Culture.
Purves. Christianity in the apostolic age. $1.25. Scribner.
Richardson. Choice of books. $1.25. Dutton.
Sears. Outline of political growth in the 19th century. $3. Macmillan.
Spofford. Book for all readers. $2. Putnam.
Summer in England. 50 c. Ochs.
Taylor. Alliteration in Italian. net, 75 c. Lemcke.
Thackeray. Contributions to *Punch*: bibl. by Spielmann. $1.75. Harper.
Thomson. Science of life: bibl. of biology. $1.25. H. S. Stone.
Thurston. Economics and industrial hist. $1. Scott, F. & Co.
Waliszewski. Hist. of Russian literature. $1.50. Appleton.
Bibliography of progressive literature. 1900 (Ja20) O. pap., 25 c. New Epoch.
BICYCLES.
Garratt. Modern safety bicycle. $1. Macmillan.
Willis. Montreal by way of Chazy. 25 c. G: R. Willis.
Bicyclist's dream of the road to heaven. Lemon, J. B. 25 c. J: B. Clarke.
Biddle, A. J. D. Second froggy fairy book. New ed. 1900(Je16) il. sq. O. 75 c. Biddle.
Bierbower, Austin. On the training of lovers. 1900(Ag18) D. (Day's work ser.) 35 c. L. C. Page.
Big people and little people of other lands. Shaw, E: R: 30c. Am. Bk.
Bigelow, M. M. Law of bills, notes and cheques. 2d ed. 1900(S22) O. $3. Little, B. & Co.
BILE-DUCTS.
Robson. Diseases of the gall-bladder and bile-ducts. net, $3. Wood.
BILLS.
See Negotiable instruments.
Billy Baxter's letters. Kountz, W: J., *jr.* 75 c. Duquesne.
Biltz, H: Molecular weights. '99.(F10) 12°. $2. Chemical.
Biographical dict. of musicians. Baker, T. net, $3.50; $6. Schirmer; Scribner.
BIOGRAPHY.
Appleton's cyclopædia of Am. biog. v. 7. $4; $5; $6. Appleton.
Autobiographies and portraits of President, Cabinet, Supreme ct., and 55th Congress. 2 v. $10; $15. Neale.
Bothmer. Sovereign ladies of Europe. $4. Lippincott.
Byers. Twenty years in Europe. $1.50. Rand, McN. & Co.

BIOGRAPHY.—*Continued.*
Carey. Twelve notable good women of the nineteenth century. $1.50. Dutton.
Childe. Commanders of American army. 25 c. Bonnell.
Donaldson. Five great Oxford leaders. $1.75. Macmillan.
Douglas. Old masters of Greek architecture. $2. Quarter-Oak.
Golden legend; lives of the saints. vs. 3, 4. ea., 50 c.; 75 c. Macmillan.
Hollister *and* Norman. Five famous Missourians. $1.25. Hudson-K.
Lamb's biographical dict. of the U. S. v. 1-2. subs., $7. J. H. Lamb.
Lee. Dict. of national biography. v. 61-63. ea., net, $3.75. Macmillan.
Marden. Winning out: [biog. sketches of successful men.] $1. Lothrop.
Who's who—1900. $1.75. Macmillan.
Winship. Great Am. educators. 50 c. Werner Sch. Bk.
See also Authors;—Eliot church, Boston;—Encyclopædias;—Musicians;—Orators;—*also* Names of individuals and classes.
Biography of a grizzly. Thompson, E. S-. $1.50. Century Co.
BIOLOGY.
Gould. An illustrated dictionary of medicine, biology, and allied sciences. $10; $11; $12. Blakiston.
Spencer. Principles of biology. v. 2. $2. Appleton.
Thomson. Science of life. $1.25. H. S. Stone.
Wilson. Cell in development and inheritance. net, $3.50. Macmillan.
See also Histology.
Bird, R. Jesus, the carpenter of Nazareth. [Il. ed.] 1900(My5) il. sq. O. $2. Nelson.
Bird, Rob. Paul of Tarsus. 1900(S15) O. $2. Scribner.
BIRDS.
Chapman. Bird studies with a camera. $1.75. Appleton.
Dugmore. Bird homes. net, $2. Doubleday & McC.
Eyer. Birds of Kansas. 10 c. Crane.
Kearton. British breeding birds. $2. Cassell.
Keeler. Bird notes afield. net, $1.50. Elder. S.
Lange. Our native birds. $1. Macmillan.
Lecky. Birds and books. 70 c. Angel Press.
Miller. First book of birds. School ed. net, 60 c. Houghton, M. & Co.
Payne. How to teach birds. 25 c. Kellogg.
Bischoff, J. E. [Conrad v. Bolanden, *pseud.*] Barbarossa: novel. '99.(Ja20) D. 75 c. McVey.
Bishop, *Mrs.* Is. L. Bird. Yangtse valley and beyond. 1900(F3) 2 v., il. 8°. $6. Putnam.
Bishop Pendle. Hume, F. W. $1.25. Rand, McN. & Co.
BISMARCK, Otto v.
Headlam. Bismarck. $1.50; $1.75. Putnam.
Poschinger. Conversations with Prince Bismarck. $1.50. Harper.
Black, Armstrong. The evening and the morning. 1900(My12) D. $1. Am. Tr.
Black, Clementina. Pursuit of Camilla. 1900 (My5) D. (Select novels, no. 228.) $1; pap., 50 c. Lippincott.

Black, C: C. Law and practice in accident cases. 1900(S15) 8°, shp., $6. Soney.

Black, J: Janvier. Forty years in the medical profession, 1858-1898. 1900(Jl7) O. $3. Lippincott.

Black arts. *See* Spielman M. H. John Ruskin.

Black cat. *See* Poe, E. A.

Black gown. Hall, R. $1.50. Houghton, M. & Co.

Black heart and white heart. *See* Haggard, H: R. Elissa, the doom of Zimbabwe.

Black Homer of Jimtown. Mott, E. $1.25. Grosset.

Black Rock. *See* Connor, Ralph.

Black terror. Leys, J: K. $1.50. L. C. Page.

Blackboard in Sunday-school. Bailey, H: T. 75 c. W. A. Wilde.

Blackstone, W: Commentaries. v. 1. '99. (Mr24) O. $1.50; shp., $2. Columbian Corr. Coll.

Blackstone's commentaries, Quiz-book questions. *See* Willard, A. J.

Blaisdell, Etta A. *and* Ma. F. Child life in literature: fourth reader. 1900(Je2) il. sq. 12°, net, 40 c. Macmillan.

Blaisdell, Etta A. *and* Ma. F. Child-life in many lands: third reader. 1900(Jl21) sq. 12°, net, 36 c. Macmillan.

Blaisdell, Ma. Frances. *See* Blaisdell, E. A.

Blake, J. H., *ed.* Chess endings for beginners. 1900(Je9) 16°, 40 c.; bds., 20 c. Routledge.

Blake, M. M. The glory and sorrow of Norwich. 1900(S15) D. $1.50. L. C. Page.

Blanchan, Neltje, [*pseud.* for *Mrs.* Nellie B. Doubleday.] Nature's garden. 1900(Ap14) il. sq. O. $3. Doubleday, P.

Bland, *Mrs.* H. ["E. Nesbit."] Pussy and doggy tales. il. 1900(F17) 12°, $1.25. Dutton.

BLAND, R: Parks.

Byars. Amer. commoner; life of Richard Parks Bland. $3.50; $5. Stephens.

Hollister *and* Norman. Five famous Missourians. $1.25. Hudson-K.

Blatchley, Willis S. Gleanings from nature. '99.(Ap21) il. 12°, $1.25. Nature Pub.

Bleak House. Dickens. 3 v., ea., 80c. Doubleday.

Blessed Raymund of Capua. Cormier, H. M. 50 c.; 25 c. Marlier, C.

Blew, W: C: A. Racing. 1900(Mr24) 12°, net, $1. Truslove.

Bligh, N. G. Notes on instruments for engineering field-work in India and the colonies. 1900(F24) 8°, $3. Spon.

Bligh, W: Mutiny on board H. M. S. "Bounty." 1900(My5) D. $1.25. Mansfield.

Bliss, W: R. Colonial times on Buzzard's Bay. New rev. enl. ed. 1900(Jl21) 8°, $1.50. Houghton, M. & Co.

BLOOD.

Ehrlich *and* Lazarus. Histology of the blood normal and pathological. net, $1.50. Macmillan.

Blose J. M., *and* Meanor, F. D. Songland chief. 1900(S29) O. 50 c. Songland Pub.

Blosius, Aggot L. Book of spiritual instruction (*Instructio spiritualis*); fr. the Latin. 1900(Jl21) 8°, 75 c. Herder.

Blouët, Paul, ["Max O'Rell."] A Frenchman in America. [New issue.] 1900 (Je16) il. por. D. $1.25. Ketcham.

Blouët, Paul ["Max O'Rell."] John Bull & Co. [New issue.] 1900(Je2) il. por. D. $1.25. Ketcham.

Blouët, Paul, ["Max O'Rell."] Woman and artist: [novel.] 1900(Ap7) D. $1.25. Harper.

Blouët, Paul ["Max O'Rell,"] *and* Jack Allyn. Jonathan and his continent. [New issue.] 1900(Mr10) D. $1. Ketcham.

Blue grass region of Kentucky. Allen, J. L. $1.50. Macmillan.

Blue lady's knight. Nixon, M. F. 50 c.; $1. Herder.

Blundell, *Mrs.* M. E. S. ["M. E. Francis."] Yeoman Fleetwood. [novel.] 1900(Mr3) D. $1.50. Longmans.

Blythe, W. H. Geometrical drawing, with notes and examples. pt. 1. 1900(Mr24) 16°, (Cambridge ser. for schools and training colleges.) net, 60 c. Macmillan.

Boarder of Argyle Place. Toile, G: $1.25. Fenno.

Bob Knight's diary at Poplar Hill school. Smith, C. C. $1.50. Dutton.

Boehne, E. A. Farmers' account book and farm record. 1900(S15) 12°, $2.25. E. A. Boehne.

BOERS.

Cloete, H: Great Boer Trek. 75 c. Scribner.

Hillegas. Boers in war. $1.50. Appleton.

Ireland. Anglo-Boer conflict. 75 c. Small.

Miller. Chants for the Boer. 25 c. Whitaker & R.

Treadwell. American hist. of Transvaal Boers. 25 c. J. W. Treadwell.

See also **South Africa.**

Bohemian life. Murger, H: $10. Barrie.

Bohlen lectures. 16°, $1. Whittaker.

—Jaggar. Personality of truth.

Bohn's artist's lib. 12°, net. Macmillan.

—Castle. Schools and masters of fence. net, $1.75.

Bohn's classical lib. D. net. Macmillan.

—Cicero. Letters. vs. 1, 2, 3, ea., $1.50.

BOILERS.

Poole. Calorific power of fuels: boiler tests. $3. Wiley.

Boise, Otis B. Harmony made practical. 1900(Je30) D. $1.25. Schirmer.

Bolanden, Conrad v., *pseud.* *See* Bischoff, J. E.

Boldrewood, Rolf, *pseud.* *See* Browne, T: A.

Bolles, A. S. Pennsylvania; a history from 1609 to 1790. '99.(Mr24) 2 v., O. $5; hf. mor., $9. Wanamaker.

Bolton, F: E. Secondary school system of Germany. 1900(Mr3) D. (Internat. educ. ser., ed. by W. T. Harris, no. 47.) $1.50. Appleton.

Boname, Louise C. Study and practice of French: for advanced grades. 1900(Je2) S. pap., 35 c. L. C. Boname.

Boname, Louise C. Study and practice of French in school for beginners. 3d ed. rev. '99.(My12) 3 pts., pt. 1, 60 c.; pt. 2, 90 c.; pt. 3, $1. Leeds & B.

BONAPARTE, *Mme.*

Tschudi. Great Napoleon's mother. $3. Dutton.

BONAPARTE, Napoleon I.
Headley. Napoleon Bonaparte. 75 c. Burt.
BONAPARTE, Napoleon III.
See Napoleon III.
Bonar, H. God's way of peace. 1900(Ja6) 16°, net, 30 c.; pap., 15 c. Revell.
BONDS.
Dishonesty of the 1898 bond issue. [in U. S.] $2. Puritan Bk.
Bonesteel, Ma. G. Hostage of war. 1900 (My5) il. S. bds., 40 c. Benziger.
Bonham, J. W. Temple of pleasure. 2d ed. enl. 1900(F3) 16°, 50c. Whittaker.
Bonney, C: C. World's Congress addresses. 1900(Je9) D. (Religion of sci. lib., no. 42.) pap., 15 c. Open Court.
Bonsal, S., *ed.* Golden horseshoe: letters concerning the Philippines and Puerto Rico. 1900(F3) D. $1.50. Macmillan.
Book, J. W. Book of books. 1900(Jl21) 8°, net, 50 c.; pap., net, 30 c. Herder.
Book for all readers. Spofford, A. R. $2. Putnam.
Book (A) for the cook. 1900(Ap14) 8°, pap., 25 c. Hurd & T.
Book of college sports. Camp, W. $1.75. Century Co.
BOOK OF COMMON PRAYER.
See Church of England.
Book of elfin rhymes. Norman [*pseud.*] $2. Scribner.
Book of legends. Scudder, H. E. net, 25 c.; net, 15 c. Houghton, M. & Co.
Book of poems. Hancock, N. P. 25 c. Stone Pr.
Book (The) of private prayer. Rev. enl. ed. 1900(S15) T. 75 c. Longmans.
Book of stitches. Masters, E. T. 75 c. Mansfield.
BOOK PLATES.
Warren. Guide to the study of book plates. New ed. $3.50. Lane.
BOOKBINDING.
Davenport. Eng. embroidered bookbindings. net, $4. Dodd.
BOOKKEEPING.
Hoffman. Bookkeeping in large business houses. $1.50. J: V. Hoffman.
Peabody. Road to independence and wealth. Petty cash accounting. 25 c. L. J. Peabody.
Rowe. Commercial and industrial bookkeeping. 80 c. Sadler-R
Bookman classics. il. O. $1.50. Dodd.
—Sterne. Sentimental journey.
BOOKS.
De Bury. Philobiblon. $2.50. Meyer
Gladstone. Stevenson *and others.* Books which have influenced me. 50 c. Pott.
Lecky. Birds and books. 70 c. Angel Press.
Mabie. Essays on books and culture. $1. Dodd.
Books on Egypt and Chaldea. D. $1.25. Oxford Univ.
—Budge. Egyptian ideas of future life. (1).
—Budge. Egyptian magic. (2).
—Budge. Lessons in Egypt hieroglyphics. (3).
—King. Babylonian rel. and mythology. (4).
Booming of Acre Hill. Bangs J: K. $1.25. Harper.
BOONE, Daniel.
Hartley. Dan. Boone. 75 c. Burt.
Perry. Story of Daniel Boone. 10 c. Werner Sch.-Bk.
Booth, W. S. Village manual for the state of Minnesota. 1900(Ap21) D. pap., 75 c. Booth.
Booth, W: S., *comp.* Notes for the guidance of authors. 1900(S22) 16°, pap., net, 25 c. Macmillan.
Boothby, Guy. Maker of nations. 1900 (Mr10 D. (Town and country lib., no. 280.) $1; pap., 50 c. Appleton.
Boothby, Guy. Red Rat's daughter: [novel.] 1900(Je9) il. 12°, $1.25. New Amsterdam.
Boothby, W: T. Cocktail Boothby's Am. bartender. 2d rev. enl. ed. 1900(S22) D. pap., 50 c. San F. News.
Borgmeyer, C: L., *ed.* Am. corporation legal manual, patent and trade-mark laws, etc. v. 8. 1900(Ap28) O. shp., $4.50. Corp. Leg. Co.
Borrow, G: Bible in Spain. (Burke.) '99. (Ja13) il. 12°, $2.40. Scribner.
Borrow, G: The Romany Rye. New ed. 1900(S22) il. D. $2. Putnam.
BOSNIA.
Baedeker. Austria including Bosnia. net, $2.40. Scribner.
Boss of Taroomba. Hornung, E. W: 75 c. Scribner.
Boston cooking-school cook book. Farmer, F. M. $2. Little, B. & Co.
Boswell, Ja. Samuel Johnson. 1900(My19) 3 v., 8°, (Lib. of Eng. classics.) $4.50. Macmillan.
Bosworth, E: W. Handbook of Latin notes. '99. (Mr31) O. 75 c. Whittet & S.
Botanizing. Bailey, W. W. 75 c. Preston & R.
BOTANY.
Atkinson. Lessons in botany. net, $1.12. Holt.
Aurand. Botanical materia medica: poisoning and antidotes. $2.50. Mallen.
Bailey, L. W. Miller, *and others.* Cyclopædia of Am. horticulture. v. 1, 2. ea., $5. Macmillan.
Bailey, W. W. Botanizing. 75 c. Preston & R.
Barnes. Outlines of plant life. net, $1. Holt.
Coulter. Plant structures. $1.20. Appleton.
Harshberger. Botanists of Philadelphia. $4.50. J. W. Harshberger.
Macdougal. Nature and work of plants. 80c. Macmillan
Pratt. Flowering plants, grasses, etc., of Great Britain. 4 v. per set, $18. Warne
Rusby. Morphology and histology of plants. 2 pts. $3. H: H. Rusby.
See also Ferns.
Bothmer, A. v., (*Countess,*) *ed.* Sovereign ladies of Europe. 1900(Mr3) il. pors. O. $4. Lippincott.
Bottone, S. R. Wireless telegraphy and Hertzian waves. 1900(My5) il. 12°, $1. Macmillan.
Boundaries of music and poetry. Ambros, W: A. $2. Schirmer.
Bourne, G. C. Introd. to the study of comparative anatomy of animals. v. 1. 1900 (Je23) 12°, net, $1.10. Macmillan.
Bouroff, Basil A. Impending crisis: conditions resulting from concentration of wealth in the U. S. 1900(Ag18) D. pap., 35 c. Midway.

Boutwell, G: S. Crisis of the republic. 1900 (Ap21) 8°, $1. Estes.

Bowen, Ja. A. English words as spoken and written. 1900(Ag18) D. 25 c. Globe Sch. Bk.

Bowen, Ja. A. English words as spoken and written, for primary grades. 1900(Ag18) D. 20 c. Globe. Sch. Bk.

Bowen's (Ja. A.) Practical system of vertical writing: nos. 1-6. 1900(Ag18) obl. S. pap., per doz., 66 c. Globe Sch. Bk.

Bowker, R: Rogers. Arts of life. 1900(My5) D. $1.25. Houghton, M. & Co.

Bowker, R: Rogers. *See* Fletcher, W: I.

Bowles, J: The masked prophet: (romance.) 2d ed. 1900(Je9) il. 12°, $1.50. Alliance.

Bowley, A. L. Wages in the United Kingdom in the nineteenth century. 1900(Mr24) 8°, (Cambridge Univ. Press ser.) net, $2. Macmillan.

Bowman, Isa. Story of Lewis Carroll. 1900 (Ja20) por. S. $1. Dutton.

Bowman, R. C. Freckles and tan. Rev. with add. 1900(S1) il. S. pap., 35 c. A. Bartlett.

Bowman, Roland C. Freckles and tan; il. verse; rev. 1900(Jl7) il. S. pap., 25 c. Tribune Pr.

Bowne, B. P. The atonement. 1900(Mr24) nar. D. 50 c. Curts.

Bows of white ribbon. Koppke, G. J. L. $1.25. Woman's Temp.

Bowsher, C. A. Grand epitome: fundamental principle rel. man to the world. 1900(Ap21) D. pap., 25 c. World Relations.

Bowsher, C. A. World relations. '99.(F3) D. $1; 75c. C. A. Bowsher.

Boy. Corelli, M. $1.50. Lippincott.

Boy Donald. Clarke, S. J. 75 c. Lee & S.

Boy patriot. Ellis, E: S. $1.50. Burt.

Boyce, Sidney S. Hemp (*Cannabis sativa.*) 1900(Ag11) il. S. 50 c. Judd.

Boyer, J. A. Legal directory of U. S. and Canada. 1900(Ja6) O. shp., net, $3. Boyer.

Boyle, Marg. P. Calendar stories. 1900 (Mr24) il. D. 30 c. Flanagan.

Boyle, Zola M. Master of life: [novel.] 1900(Jl28) il. D. $1.25. G: W. Dillingham.

Boys and men. Holbrook, R: $1.25. Scribner.

Bradbury, H. B. Note on jurisdiction of state and federal cts. in actions by and against trustees in bankruptcy. 1900(Je9) O. hf. shp, $1.50. Banks.

Bradbury, Ht. B. The light that is in thee. '99.(F17) 16°, $1. Alliance.

Bradby, H. C. Rugby. 1900(Je9) 12°, (Handbooks to the great public schools.) $1.50. Macmillan.

Bradford, E: H., *and* Lovett, R. W. Treatise on orthopedic surgery. 2d rev. ed. '99. (My5) il. 8°, net, $4.50. Wood.

BRADFORD, W:

Shepard. Governor William Bradford and his son Maj. W: Bradford. $2. J. Shepard.

Bradish, Sa. P. Old Norse stories. 1900 (Mr24) il. D. (Eclectic school readings.) 45 c. Am. Bk.

Bradley, Jos. Love of God revealed by man's redemption. 1900(Ja13) 16°, 30 c. Revell.

Bradley, Milton. Water colors in the schoolroom. 1900(Ag11) 12°, bds., 25 c. M. Bradley.

Brady, Cyrus T. Grip of honor. [novel.] 1900(Ap28) D. $1.50. Scribner.

Brady, Cyrus T. Recollections of a missionary in the Great West. 1900(S8) por. D. $1.25. Scribner.

Brady, Cyrus T. Stephen Decatur. 1900 (Je23) T. (Beacon biog.) 75 c. Small.

Brady, Jasper E. Tales of the telegraph. [New issue.] 1900(Jl21) il. D. (Belford ser., no. 17.) pap., 50 c. Jamieson-H.

BRAHMS, Johannes.

Dietrich *and* Widmann. Johannes Brahms. $2. Scribner.

BRAIN.

Phelps. Injuries to the brain. subs., $5. Appleton.

Whitehead. Anatomy of the brain. net, $1. Davis.

Wilson. Brain and body. $1. Mansfield.

See also Children;—Mind and body.

Braine, Sheila E. Princess of hearts. 1900 (S15) il. O. $1.25. Jamieson-H.

Brainerd, Eveline W., *comp.* Quaint nuggets. 1900(Je30) por. T. (Nugget ser.) 45 c. Fords.

Brake, Josephine W. As it happened: [novel.] '99.(Je16) D. $1. Neale.

Bramston, G. M. Bugle Minor. 1900(F17) 12°, 90c. Whittaker.

Brannt, W: T. India rubber, gutta percha, and balata. 1900(Mr31) 12°, $3. Baird.

Braun, P. The Master's way. 1900(Je16) 12°, pap., 50 c. Newman.

Brave defense. Chipman, W: P. $1. Burt.

Breaking the shackles. Barrett, F. $1.50. L. C. Page.

BREEDS.

Shaw. Study of breeds. $1.50. Judd.

Breitmann, Hans, *pseud.* *See* Leland, C: G.

Brereton, J: Le Gay, *ed.* *See* Pickburn, J. P., *ed.*

Brethren of the coast. Munroe, K. $1.25. Scribner.

BRICKWORK.

See Architecture.

Bride roses. Howells, W: D. 50 c. Houghton, M. & Co.

Bride's confession. Butt, F. S. 50 c. St. L. Novelty.

Briggs, C: A. *See* Brown, F.

Brinkerhoff, Roeliff. Recollections of a lifetime. 1900(Je23) por. O. $2. Clarke.

Brinton, Howard F. Patriotic songs of the Am. people. 1900(Jl21) 12°, $1. Tuttle, M. & T.

Brinton, Selwyn. Correggio. 1900(Ap7) 8°, (Great masters in painting and sculpture.) $1.75. Macmillan.

British America. 1900(My5) maps, O. (British empire ser., no. 3.) $3.50. Funk.

British and Dutch in South Africa. Stark, J. H: 5 c. J. H. Stark.

British army. 1900(F10) il. 8°, "khaki," net, $5. Little, B. & Co.

BRITISH COLONIES.

See Great Britain.

BRITISH EMPIRE.

See Great Britain.

British empire ser. O. Funk.

—British America. $3.50. (3.)

Broadbent, W: H. *and* J: F. H. Heart disease. 3d rev. enl. ed. 1900(F10) il. 8°. net, $4. Wood.

Brontë, Anne, Ctte.; *and* Emily. Life and works of the sisters Brontë. Haworth ed. In 7 v. v. 2, Shirley; v. 3, Villette, 1900 (F3); v. 4, The professor and poems by the sisters and Patrick Brontë, 1900(Mr17); v. 5, Wuthering Heights (Ap28); v. 6, Tenant of Wildfell Hall (My12); v. 7, *see* Gaskell, *Mrs.* Eliz. C. ea., $1.75. Harper.

Brontë, Anne, Ctte., *and* Emily. Novels. Thornton ed. In 11 v. v. 11, The professor. 1900(Mr10) pors. 12°, per v., $2. Scribner.

BRONTE, Ctte.
Gaskell. Life of Charlotte Brontë. $1.75. Harper.

BRONTE FAMILY.
Brontë. Life and works of sisters Brontë. Haworth ed. of novels. ea., $1.75. Harper.

BROOK FARM.
Russell. Brook Farm Association. $1.25. Little, B. & Co.
Swift. Brook Farm. $1.25. Macmillan.

Brooke, S. A: English literature. New ed., rev. and corr. 1900(S1) 16°, (Literature primers.) 35 c. Am. Bk.

Brooklyn *Daily Eagle* almanac, 1900(F10) 8°, (Eagle lib.) 50c.; pap., 25c. Brooklyn Eagle.

Brooklyn Eagle lib. O. pap. Brooklyn Eagle.

—New York. Primary and general election laws; [also] Election districts, etc., of Brooklyn. 10 c.

—New York City. Building code. 5 c. (43.)

—New York City. Charter. 10 c. (42.)

Brooks, Amy. Randy's summer. 1900(S1) il. D. $1. Lee & S.

Brooks, C. P. Weaving calculations: relating to cotton yarn. 1900(Jl21) 12°, $1. Spon.

Brooks, Elbridge S. Story of the nineteenth century of the Christian era. 1900(My5) il. pors. O. $1.50. Lothrop.

Brooks, Elbridge S. With Lawton and Roberts: in the Philippines and the Transvaal. 1900(Jl21) il. D. (Young defenders ser., no. 1.) $1.25. Lothrop.

Brooks, Noah. Henry Knox: soldier of the Revolution. 1900(F3) il. D. (Am. men of energy, no. 2), $1.50. Putnam.

Brooks, *Mrs.* Sa. W. Poverty Knob: [stories.] 1900(Je23) S. $1.25. Wessels.

Brooks, *Mrs.* Sa. W. Search of Ceres, and other poems. 1900(Ap21) D. $1.25. Wessels.

Brown, Abram English. Faneuil Hall and Faneuil Hall market; or, Peter Faneuil and his gift. 1900(Jl21) il. 8°, $10. Lee & S.

Brown, Albert F. *See* Isham, N. M.

Brown, Anna R. Immortal garland: story of Am. life. 1900(Ap21) D. (Town and country lib., no. 282.) $1; pap., 50 c. Appleton.

Brown, Annie G. Fireside battles. [story.] 1900(Ag4) il. O. $1.25. Laird.

Brown, Bertha M. Physiology for the laboratory. 1900(Je30) D. 85 c. Ginn.

Brown, Caro. Knights in fustian. [novel.] 1900(Ap7) D. $1.50. Houghton, M. & Co.

Brown, Eliz. G., Butcher, Ida J., *and* Goodale, Frances A., *eds.* Outline history of Utica and vicinity. 1900(Jl21) il. 8°, 75 c.; pap., 50 c. New Century.

Brown, Everit, *and* Strauss, Alb. Dict. of Amer. politics. 1900(Ag18) 12°, $1. Burt.

Brown, Fs., Driver, S. R., *and* Briggs, C: A., *eds.* Hebrew and Eng. lexicon O. T.; with app. based on lexicon of Robinson's Gesenius. pt. 8. 1900(Jl21) 8°, pap., 50 c. Houghton, M. & Co.

Brown, G: P., *and* De Garmo, C: Elements of Eng. grammar. 1900(Ag11) 8°, (De Garmo language ser., bk. 3.) 60 c. Werner Sch.-Bk.

Brown, J. P. Diseases of the nose and throat. 1900(Jl21) il. 8°, $3.50. Davis.

Brown, J: Puritan preaching in England. 1900(F10) D. (Lyman Beecher ser., 1899). $1.50. Scribner.

Brown, K. L. Alice and Tom. '99.(Ja20) il. D. 40 c. Heath.

Brown, M. E., *and* H. G. Story of John Adams. 1900(Je23) il. 8°, net, $2. Scribner.

Brown, Marshall. Wit and humor of bench and bar. '99.(Mr10) 8°, $4. Flood.

Brown, Minnie F. Harvest rune. '99.(Je16) il. 12°, (Teacher's helper, v. 6, no. 3.) pap., 25 c. Flanagan.

Brown, Neal. Critical confessions. '99. (Mr24) O. $1.50. Philosopher Press.

Brown, Nellie C. How to make Battenburg and point lace. 1900(Jl7) il. Q. pap., 25 c. Priscilla Pub.

Brown, S. M. *See* Lincoln, H. N.

Brown, W: B. Problem of final destiny. 1900(Je23) D. $1.50. Whittaker.

Brown, W. J. New democracy. '99.(Ja13) 8°, $2. Macmillan.

Brown of Lost River. Stickney, *Mrs.* M. E. $1; 50 c. Appleton.

Browne, *Mrs.* Lida B. Words that burn. [novel.] 1900(Ag25) D. $1.50. D. B. Briggs.

Browne, T: A., ["Rolf Boldrewood."] Babes in the bush: [novel.] 1900(Je2) 12°, $1.50. Macmillan.

Browne, W. T. After capitalism, what? 1900 (Ap14) T. (Pocket lib. of socialism, no. 12.) pap., 5 c. Kerr.

Brownell, Clarence L. Tales from Tokio. 1900(Ag4) 12°, $1. Warner.

Browning, *Mrs.* Eliz. B. Poetical works. 1900(Jl28) 12°, (Home lib.) $1. Burt.

Browning, *Mrs.* Eliz. B. Sonnets from the Portuguese; introd. by F. W. Gunsaulus. '99.(My5) 8°, bds., $2.50. Seymour.

Browning, *Mrs.* Eliz. B. Sonnets from the Portuguese; pref. by E. Gosse. 1900(S15) 16°, (Vest pocket ser., no. 2.) net, 40 c.; flex. leath., net, 75 c.; Jap. vellum ed., net, $1; pap., net, 25 c. T: B. Mosher.

Browning, Rob. Complete works. In 12 v. v. 4-9. (Porter and Clarke.) Arno ed. 1900(Mr3) 12°, subs., per set, $30; levant, per set, $60. Crowell.

Browning, Rob. Earlier monologues; ed. by H. B. Forman. 1900(Mr10) 16°, (Temple classics.) 50 c.; limp leath., 75 c. Macmillan.

BROWNING, Robert.
Porter *and* Clarke. Browning study programmes. $1.50. Crowell.
Waugh. Robert Browning. 75 c. Small.

Bruce, J. M. Principles of treatment and their application; adapt. to the U. S., by E. Q. Thornton. 1900(My12) 8°, $3.75. Lea.

Brumbaugh, M. G. History of the Germ. Bapt. brethren in Europe and Am. 3d rev. ed. '99.(S1) il. 8°, $2; lib. ed., $2.50; mor., $3. Brethren Pub. Ho.

Bruncken, E. North Amer. forests and forestry. 1900(F3) O. $2. Putnam.
Bryan *vs.* McKinley. McLaughlin, J. R. 75 c.; 25 c. Laird.
Bryan, W: S., *ed.* Our islands and their people as seen with camera and pencil. 1900(Ag11) pts. 1-12. il. f°, subs. [Apply to pub. for price.] N. D. Thompson.
Bryant, E. E. Civil and criminal jurisdiction of justices of the peace. Wisconsin. 6th ed. '99.(F17) 8°, shp., $6.50. Callaghan.
Bryant, J. D. Operative surgery. v. 1. 1900 (My19) 8°, subs., $5. Appleton.
BRYANT, W: CULLEN.
Cody. Four famous Amer. poets. 50 c. Werner Sch. Bk.
Bryce, G: Remarkable history of the Hudson Bay Co. 1900(Jl21) 8°, $4. Scribner.
Bryce, Lloyd. Lady Blanche's salon. [New issue.] 1900(Jl7) D. $1.25. Harper.
Bryden, H. A. Animals of Africa. 1900 (S22) il. 12°, (Lib. for young naturalists.) $2. Dutton.
Bubbles and dreams. Forrest, M. $2; $2.50. M. Forrest.
BUBONIC PLAGUE.
Montenegro. Bubonic plague. net, $1.50. Munro.
BUCHANAN, G:
Wallace. George Buchanan. 75c. Scribner.
Buchanan, Rob. W. Andromeda: an idyll of the great river. 1900(Mr31) D. $1.25. Lippincott.
Buchanan, Rob. W. Father Anthony. 1900 (Ag18) il. D. $1.50. G: W. Dillingham.
Buchanan, Rob. W. The wedding ring. [New issue.] 1900(My5) D. (Rose lib.) 35 c.; pap., 10 c. Street.
Buckingham, Edg. Outline of the theory of thermodynamics. 1900(Jl21) 8°, net, $1.90. Macmillan.
Buckle, Ma. *See* Day, L: F.
Budd, H. *See* Weekly notes.
Buddha and Buddhism. Lillie, A. $1.25. Scribner.
Budge, E. A. W. Easy lessons in Egyptian hieroglyphics. '99.(F3) D. (Books on Egypt and Chaldea, no. 3), $1.25. Oxford Univ.
Budge, E. A. W. Egyptian ideas of the future life. '99.(F3) il. D. (Books on Egypt and Chaldæa, no. 1), $1.25. Oxford Univ.
Budge, E. A. W. Egyptian magic. '99.(F3). D. (Books on Egypt and Chaldæa, no. 2). $1.25. Oxford Univ.
Buehler, Huber G. Modern English grammar. 1900(S8) D. 60 c. Newson.
Buel, Ja. W:, *ed.* The great operas; introd. by G. Verdi. 10 sections. De luxe ed. 1900 (F17) f°, brocaded satin, $1000. Superba ed., crushed levant, $1250. [Edition limited to 50 copies.] Société Universelle Lyrique.
Buell, G: E. Yearly famines in India. 1900 (My19) O. pap., 10 c. G: E. Buell.
Buffalo Bill. *pseud. See* Cody, W: F.
Buffum, W. A. Tears of the Heliades; or, amber as a gem. 1900(F17) il. D. net, $1.25. Putnam.
Bugg, Lelia H. People of our parish. 1900 (Ap28) D. $1. Marlier.
Bugle Minor. Bramston, G. M. 90c. Whittaker.

Builders of Greater Britain. D. $1.50. Longmans.
—Egerton. Sir Stamford Raffles. (8.)
BUILDING.
See Architecture;—Materials of construction.
BUILDING LAWS.
New York City. Building code. 5 c. Brooklyn Eagle.
New York City. Building laws. $1.50. Banks.
New York City. Buildings in Greater N. Y. $3. Record and Guide.
Bulbs and blossoms. Le Feuvre, A. 50 c. Revell.
Bull Pen at Wardner, Idaho. Hickey, T: A. 5 c. Labor News Co.
Bülow-Wendhausen, Bertha v., *Baroness.* Greeting to America: kindergarten suggestions. 1900(Ap14) por. O. $1.50. W: B. Harison.
Bump, C: W. Down the historic Susquehanna. '99(F17) 16°, pap., 75c. Balt. Sun Pr.
Bunny's friends. Le Feuvre, A. 30 c. Revell.
Bunyan, J: Pilgrim's progress. 1900(Ag18) il. 4°, (One syllable ser. for little folks.) 50 c. Burt.
Bunyan, J: Pilgrim's progress. '99.(S8) il. 16°, (Manhattan young people's lib.) 40 c. McKibbin.
Bunyan, J: Pilgrim's progress for the little ones. 1900(Ap21) il. 12°, (Bible studies for the little ones.) 75 c. Pott.
Buonarotti, Michelangelo. Sonnets and madrigals; Eng. verse by W: W. Newell. 1900 (My5) 16°, net, $2.50. Houghton, M. & Co.
BUONAROTTI, Michelangelo.
Hurll. Michelangelo: fifteen pictures and interpretations. net, 40 c.; net, 30 c. Houghton, M. & Co.
Burden of Christopher. Converse, F. $1.50. Houghton, M. & Co.
Burdett, C: Life of Kit Carson. New issue. 1900(S22) il. 12°, (Franklin ser. of biog.) 75 c. Burt.
Burdett, C: Margaret Moncrieffe, the first love of Aaron Burr. [New ed.] 1900(Je2) D. (Select ser., no. 58.) pap., 50 c. Fenno.
Burdette, R. J. Smiles yoked with sighs. [rhymes.] 1900(Ag25) il. 12°, $1.25. Bowen-M.
Burgess, Gelett. Chant-royal of California. 1900(My5) sq. O. leath. and wood, $1. Channing.
Burgoyne, A. G. Songs of every day. 1900 (Ag11) O. net, $1. Pittsburgh.
Burial of the apprentice. Cherouny, H:W. 75 c. Cherouny.
Burke, Edm. Essay on the sublime and beautiful. 1900(Ag25) T. (Nat. lib., new ser., v. 8, no. 366.) pap., 10 c. Cassell.
Burke, Edm. Speech on conciliation; ed. by M. A. Jordan. 1900(Ag18) D. (Eng. classics, star ser., no. 1.) 35 c. Globe Sch. Bk.
Burke, Edm. Thoughts on the present discontents and speeches. 1900(Jl21) T. (Nat. lib., new ser., v. 7, no. 363.) pap 10 c. Cassell.
Burke, Ulick R. History of Spain. 2d ed. (Hume.) 1900(Mr3) 2 v. maps, D. $5. Longmans.
Burke, Ulick R., *ed.* *See* Borrow, G: Bible in Spain.

Burnham, Anna F. Fussbudget's folks. 1900 (Ag25) il. 12°, (Little women ser.) 75 c. Burt.

Burnham, S. M. Bible characters. 1900 (S15) il. D. $1.25. A. I. Bradley.

Burns, J. J. Story of English kings according to Shakespeare. '99. (F3) il. D. (Home-reading books: literature.) 65 c. Appleton.

Burns, R. Complete poetical works. Cabinet ed. 1900(Ag25) S. $1. Houghton, M. & Co.

BURNS, Robert.
Carlyle. Essay on Burns. 25 c. Macmillan.

Burrage, S., *and* Bailey, H: T. School sanitation and decoration: health and beauty in relation to public schools. 1900(F17) il. D. $1.50. Heath.

Burrell, Jos. D. Singular death of Christ. 1900(Jl21) 12°, pap., 15 c. Revell.

Burroughs, J: Light of day: religious discussions and criticisms. 1900(Je2) sq. S. $1.50. Houghton, M. & Co.

Burton, Alma B. Hist. of the U. S. '99. (Ap28) 8°, (New era ser.) 80 c. Eaton & Co.

Burton, E. DeW. Handbook of the life of the Apostle Paul. 2d ed. 1900(Ap14) 8°, 75 c.; pap., 50 c. Am. Inst.

Burton, J: B. The seafarers. 1900(Je2) D. (Town and country lib., no. 285.) $1; pap., 50 c. Appleton.

Burt's Columbia series. 12°. $1. Burt.
—Doyle. Tales of Sherlock Holmes. 2 v.
—Kipling. Indian tales. 2 v.

Burt's continental ser. 12°. $1.50. Burt.
—Ellis. Boy patriot.
—Kaler. Defense of Fort Henry.

Burt's fairy lib. il. 12°, $1. Burt.
—Silver fairy book.

Burt's fireside ser. il. 12°. $1. Burt.
—Gilly flower.
—Smith. Wild Kitty.

Burt's Franklin ser. of biography. il. 12°, 75 c. Burt.
—Abbott. Alexander the Great.—Alfred the Great.—Charles the I.—Charles the II.—Cyrus the Great.—Darius the Great.—Elizabeth, Queen of England.—Hannibal the Carthaginian.—Hernando Cortez.—Josephine, Empress of France.—Julius Cæsar.—Mme. Roland.—Marie Antoinette.—Mary, Queen of Scots.
—Burdett. Kit Carson.
—Crockett. David Crockett.
—Franklin. Benjamin Franklin.
—Hartley. Dan. Boone.
—Headley. Napoleon Bonaparte.
—Hill. Benedict Arnold.
—Kaler. John Paul Jones.
—Mitchell. Joan of Arc.
—Montefiore. Henry M. Stanley.
—Simms. Capt. John Smith.
—Southey. Horatio Nelson.
—Weems. Life of George Washington.

Burt's home lib. 12°. $1. Burt.
—Browning. Poetical works.
—Byron. Poetical works.
—Coleridge. Poetical works.
—Dumas. Marguerite de Valois.
—Eliot. Poems.
—Emerson. Poems.
—Goldsmith. Poems.
—Holmes. Early poems.
—Holmes. Meadow Brook.

Burt's home lib.—Continued.
—Hood. Poetical works.
—Irving. Conquest of Granada.
—Longfellow. Evangeline.
—Longfellow. Hiawatha.
—Lowell. Poems.
—Macaulay. Poems.
—Moore. Lalla Rookh.
—Moore. Poetical works.
—Oliphant. Royal Edinburgh.
—Poe. Poetical works.
—Pope. Poetical works.
—Proctor. Poems.
—Reynard the fox.
—Scott. Lady of the lake.—Lay of the last minstrel.—Marmion.

Burt's little men ser. il. 12°. 75 c. Burt.
—Macdonald. Princess and Curdie.
—Molesworth. A Christmas child.

Burt's little women ser. 12°. 75 c. Burt.
—Burnham. Fussbudget's folks.
—Farrow. Adventures in Wallypug land.
—Molesworth. Two little waifs.

Burt's one-syllable ser. for little folks. 4°. 50 c. Burt.
—Æsop. Fables.
—Andersen. Fairy tales.
—Bible heroes.
—Bunyan. Pilgrim's progress.
—Day. Sandford and Merton.
—Defoe. Robinson Crusoe.
—Remy. Lives of the presidents.
—Reynard the fox.
—Swift. Gulliver's travels.
—Wyss. Swiss family Robinson.

Burt's round table ser. 12°. $1. Burt.
—Ballantyne. Gascoyne the sandalwood trader.

Burt's young patriot ser. 12°. $1.
—Chipman. Brave defense.
—Kaler. On the Kentucky frontier.

Bury, J: B. History of Greece to the death of Alexander the Great. 1900(Ag11) 12°, net, $1.90. Macmillan.

Bushido, the soul of Japan. Inazo, N. $1; 75 c. Leeds & B.

BUSINESS.
Daniels. Department store system. gratis. W: C. Daniels.
Hamilton. Business law for business men and students. $1.50. Gregory Pub.
Hundel. English-German dict. of business words and terms. 85 c. Pitman.
Isham. Early commercial houses. net, $4. Preston.
Powers. Lessons in business forms. 50c. Powers.
Skaggs. Cosmos accountant. $1.50. San Antonio Pr. Co.
Wood. The successful man of business. $1. Brentano's.
See also Bookkeeping;—Corporations.

Butcher, Ida Jane. *See* Brown, Eliz. G.

Butler, N: M., *ed.* Education in the U. S. 1900(Je23) 2 v., O. $3.50. Lyon.

Butlin, H: T. Surgery of malignant diseases. 2d ed. 1900(My12) 12°, $4.50. Blakiston.

Butt, F: S. A bride's confession: (novel.) 1900(S15) il. 12°, (Realistic ser., no. 3.) pap., 50 c. St. L. Novelty.

Butt, F: S. Hialdo; sequel to "Senorita Margarita." 1900(S15) il. 12°, (Realistic ser., no. 2.) pap., 50 c. St. L. Novelty.

Butt, F: S. Senorita Margarita: (novel.) 1900(S15) il. 12°, (Realistic ser., no. 1.) pap., 50 c. St. L. Novelty.

Butt, F: S. Stag party: (novel.) 1900 (S15) il. 12°, (Realistic ser., no. 4.) pap., 50 c. St. L. Novelty.

Butterflies and other stories. Clark, K. U. $1.25. J. F. Taylor.

Butterworth, H. Jack's carrier pigeons. 1900(S22) il. D. $1.25. A. I. Bradley.

BUYING AND SELLING.
Benjamin. Cases in the law of sale of goods. $2. Bowen-M.

BUZZARDS BAY.
Bliss. Colonial times on Buzzard's Bay. $1.50. Houghton, M. & Co.

By the marshes of Minas. Roberts, C: G: D. $1.25. Silver.

By way of the wilderness. Alden, I. M. $1.50. Lothrop.

Byars, W. V. An American commoner: life and times of Richard Parks Bland. 1900(Ag18) il., $3.50; vellum, $3.50; hf. mor., $5. Stephens.

Byers, S: H. M. Twenty years in Europe. 1900(Je23) il. D. $1.50. Rand, McN. & Co.

Byron, G: G. N. *Lord.* Poetical works. 1900(Jl28) 12°, (Home lib.) $1. Burt.

Byron, G: G. N., *Lord.* Works. Rev. enl. ed. [In 12 v.] [v. 4, 5.] Poetry v. 2, 3; [v. 6, 7.] Letters and journals, v. 3, 4. '99, 1900(Jl21); (Ag11) il. 12°, ea., $2. Scribner.

Byron, G: G. N., *Lord.* Childe Harold's pilgrimage. 1900(Ap7) T. (Nat. lib., new ser., v. 7, no. 349.) pap., 10 c. Cassell.

Byrum, E. E. Great Physician and his power to heal. 1900(S15) S. 50 c.; pap., 20 c. Gospel Trumpet.

Byzantine history in the early Middle Ages. Harrison, F: 80 c. Macmillan.

Caddick, Helen. A white woman in Central Africa. 1900(Jl21) il. D. $1.25. Cassell.

CAESAR, J.
Abbott. Julius Cæsar. 75 c. Burt.

Cæsar's conquest of Gaul. Holmes, T. R. '99.(Ja6) net, $6.50. Macmillan.

Cafferata, H: T. Catechism explained (Catholic). 1900(Ja13) 12°, net, 50 c. Herder.

Caffin, C: H. How to tell a good picture. 1900(Ap21) S. pap., n. p. Curtis & C.

Caffyn, *Mrs.* K. M. ["Iota."] The minx. [novel.] 1900(F24) D. $1.50. Stokes.

Calculations of analytical chemistry. Miller, E. H. net, $1.50. Macmillan.

CALCULUS.
Young *and* Linebarger. Elements of the differential and integral calculus. $2.20. Appleton.

Calder, J: Prevention of factory accidents. '99.(Ja13) D. $2.50. Longmans.

Caldwell's juvenile classics. D. $1.25. Caldwell.
—Wyss *and* Montolieu. Swiss family Robinson.

Calendar stories. Boyle, M. P. 30 c. Flanagan.

California. Law of mechanics' liens upon real property; with app. of forms, by F. James. 1900(Jl27) O. shp., $6. Palm.

California. *Supreme ct.* Digest of repts., v. 112 to 125 inc. (Jas. H. Deering.) 1900 (S1) O. shp., $6. Bancroft-W.

California. *Supreme ct.* Reports. (Pomeroy.) v. 125. 1900(Mr3); v. 126 (Je16) O. shp., ea., $4. Bancroft-W.

California idyl. McGaffney, E. $1. Channing.

California state ser. hist. of U. S. (Supplement to.) Wagner, H. 25 c. Whitaker & R.

CALIFORNIA.
Works. Irrigation laws of Cal. $1.50. Bancroft-W.

Calorific power of fuels. Poole, H. $3. Wiley.

CALVIN, J:
Johnson. John Calvin. 50 c.; 25 c. Presb. Com. of Pub.

Cambric mask. Chambers, R. W. $1.50. Stokes.

Cambridge geographical ser. 12°, net, $2.50. Macmillan.
—Maguire. Outlines of military geography.

Cambridge historical essays. 12°, net, $1.20. Macmillan.
—Clapham. Causes of the war of 1792. (11.)

Cambridge series for schools and training colleges. D. net. Macmillan.
—Blythe. Geometrical drawing. pt. 1, 60 c.
—Mac Cunn. Making of character. $1.25.
—Plato. Education of the young in the Republic. 70 c.
—Woodward, W. H. Expansion of British empire. $1.

CAMBRIDGE UNIVERSITY.
Clark. Old friends at Cambridge. $1.75. Macmillan.

Cambridge Univ. Press ser. 8°. Macmillan.
—Ball. Treatise on the theory of screws. net, $5.50.
—Bible. N. T. Gospel of the 12 Apostles. net, $1.25.
—Bowley. Wages in the United Kingdom in the 19th century. net, $2.
—Daubney. The use of the Apocrypha in the Christian church. net, 75 c.
—Ehrlich *and* Lazarus. Histology of the blood. net, $1.50.
—Forsyth. Theory of differential equations. vs. 2, 3. net, $6.
—Larmor. Aether and matter. net, $2.75.
—Leonard. Early history of the English poor relief. net, $2.25.
—Reynolds. Papers on mechanical and physical subjects. v. 1. net, $5.
—Sophocles. Plays and fragments. pt. 2. Oedipus Coloneus. net, $3.25.
—Stokes. Memoirs presented to Cambridge Phil. Soc. net, $6.50.
—Strutt. Scientific papers. v. 1, 1869-1881. net, $5. Macmillan.
—Tait. Scientific papers. v. 2. net, $6.50.
—Taylor. Appendix to sayings of Jewish Fathers. net, $2.50.
—Walker. Aberration and some other problems connected with the electro-magnetic field. net, $1.50.
—Willey. Zoölogical results. pt. 4. net, $4.50.

Cambridge Univ. Press ser.; Cambridge patristic texts. 12°. Macmillan.
—Gregory *of Nazianzen.* Five theological orations. $1.

Cameron, *Mrs.* E. S. [Mrs. H. Lovett Cameron.] The craze of Christina. 1900(F24) D. (Rose lib., no. 12.) 35 c. Street.

Camm, Bede. Elizabethan persecution (Catholic). 1900(Ja13) 12°, net, 70 c. Herder.
Cammann, W: C., *and others, eds.* History of troop "A," New York cavalry U. S. V., in the Spanish-American war. '99.(Mr17) il. por. 8°, $3. Russell.
Camp, Walter. Book of college sports. New rev. ed. 1900(S22) il. O. $1.75. Century Co.
Campaign of 1815. Morris, W: O'C. $5. Dutton.
Campaign of the jungle. Stratemeyer, E: $1.25. Lee & S.
Campaigning in the Philippines. *See* Faust, K. I.
Campbell, J. M. Bible questions. 1900(F3) D. $1. Funk.
Campbell, R., *ed.* Ruling cases. (Jones.) v. 19. '99.(Ja13): v. 20. 1900(Ap21); v. 21. (Ag18) O. shp., ea., $5.50. Boston Bk.
CAMPBELL, T:
Hadden. Thomas Campbell. 75 c. Scribner.
Camping in the Canadian Rockies. *See* Wilcox, W. D.
Can woman reason? *See* Woman.
CANADA.
Baedeker. Dominion of Canada. net, $1.50. Scribner.
Jesuit relations. v. 59-68. ea., net, $3.50. Burrows.
McIlwraith. Canada. 65c. Appleton.
Willis. Montreal by way of Chazy. 25 c. G. R. Willis.
CANALS.
Platt. Canals of N. Y. State. pap. O. n. p. J: I. Platt.
See also Nicaragua Canal.
Cancer of the uterus. Cullen, T: S. $7.50; $8.50. Appleton.
Candee, H. C. How women may earn a living. 1900(F3) D. $1. Macmillan.
Candler, W. A. Christus auctor. 1900(Je9) D. $1.25. Pub. Ho. of M. E. Ch., So.
Candlish, J. S. Christian salvation. '99.(Ja13) 8°, $3. Scribner.
CANDY.
Partridge. Candy maker's blue book. $2.50. O. L. Partridge.
Cap and gown in prose. Knowles, F: L. $1.25. L. C. Page.
Cap and gown ser. S. $1.25. L. C. Page.
—Knowles, *ed.* Cap and gown in prose.
CAPE BRETON ISLAND.
Morley. Down north and up along. $1.50. Dodd.
CAPE COLONY.
See South Africa.
CAPE NOME, Alaska.
Trout. My experiences at Cape Nome, Alaska. 25 c. Lowman.
CAPE OF GOOD HOPE.
See South Africa.
Capes, B. From door to door: [stories.] 1900(Je2) D. $1.50. Stokes.
CAPITAL AND LABOR.
Lubin. Let there be light. $1.50. Macmillan.
Capitalism and imperialism in South Afrca. Hobson, J: 5 c. Tucker.
Cappleman, Josie F. Heart songs: poems. '99.(Mr24) por. 12°, $1. B. F. Johnson.
Captain Dieppe. Hawkins, A. H. 50 c. Doubleday & McC.
Captain Landon. Savage, R: H: $1.25. Rand, McN. & Co.
Captivi. Plautus. $1.25. Allyn & B.
Cardinal's musketeer. Taylor, M. I. $1.25. McClurg.
Cardinal's snuff-box. Harland, H: $1.50. Lane.
Care and treatment of epileptics. Letchworth, W: P. $4. Putnam.
Care of the child in health. Oppenheim, N. $1.25. Macmillan.
Carey, M. F. Barnstormer's companion. 1900(My5) S. pap., 25 c. Knickerbocker.
Carey, Rosa N. Life's trivial round. 1900 (My12) D. $1.25. Lippincott.
Carey, Rosa N. Twelve notable good women of the 19th century. 1900(Ap14) pors. 12°, $1.50. Dutton.
Carey, T: J., *comp.* Drummers' yarns and funny jokes. 1900(Jl21) il. sq. O. (Excelsior lib., no. 59.) pap., 25 c. Excelsior.
CARLISLE CATHEDRAL.
Eley. Cathedral church of Carlisle. 60 c. Macmillan.
Carlyle, T: Essay on Burns; with The cotter's Saturday night, and other poems from Burns; ed. by W. C. Gore. 1900 (S22) S. (Pocket Eng. classics.) levanteen, 25 c. Macmillan.
Carlyle, T: French Revolution. 1900(Je9) 2 v. 8°, (Lib. of Eng. classics.) $3. Macmillan.
Carlyle, T: French Revolution. New ed., with index. 1900(Jl21) il. 8°, $1.75. Scribner.
Carlyle, T: On heroes, hero worship and the heroic in history; ed. by G. L. Dickinson. 1900(Ap14) 16°, (Temple classics.) 50 c.; limp leath., 75 c. Macmillan.
CARLYLE, Thomas.
Ward. Prophets of the nineteenth century. 75 c. Little, B. & Co.
Carmen Sylva, *pseud.* *See* Pauline, E. O.
Carmina sacerdotis. Dooley, J: H. $1.25. W: H. Young.
Carney, W: A. New secretary's manual: a compendium of forms, and legal information for secretaries of corporations. '99. (Ap7) 12°, $2; leath., $2.25. W: A. Carney.
Carolus, Alger, *pseud.* *See* Field, C: K.
Carpenter, F. G. South America, social, industrial, and political. 1900(S8) il. O. $3. Saalfield.
Carpenter, F. G. South America, social, industrial and political. 1900(Ag4) il. 8°, $3; hf. mor., $4; mor., 5. W. W. Wilson.
Carpenter (The). Dwight, C: A. S. 50 c. Treat.
Carr, E. McN. Advanced arithmetic. '99. (F10) S. bds., 25c. B. F. Johnson.
Carr, E. McN. Primary arithmetic. '99. (F10) S. bds., 25c. B. F. Johnson.
Carrel, F: Progress of Pauline Kessler. 1900(Ag18) D. $1.50. L. C. Page.
Carrodus, J. T. Chats to violin students; pref. and annot. by H: Saint-George. 1900 (Mr24) 12°, $1. Scribner.
Carroll, Lewis, *pseud.* *See* Dodgson, C: L.
Carrots. Molesworth, M. L. $1.50. Macmillan.
Carruth, F: Hayden. *See* Verbeck, W: F.
Carruth, W: H., *comp.* Kansas in literature. 1900(My19) 2 pts., D. (Twentieth century classics and school readings, v. 1, nos. 5, 6.) pap., ea., 10 c. Crane.

CARSON, Kit.
Burdett. Kit Carson. 75 c. Burt.
Perry. Story of Kit Carson. 10 c. Werner Sch.-Bk.

Carter, C. F., *comp.* The wedding day in literature and art. 1900(S15) O. $2. Dodd.

CARTOONS.
Rogers. Hits at politics. $3.50. Russell.

Carus, Paul. History of the devil and the idea of evil. 1900(S15) il. 8°, $6. Open Court.

Carus, Paul. Kant and Spencer. '99(F10) D. (Religion of sci. lib., no. 40), pap., 20c. Open Court.

Carus, Paul. Soul of man: facts of physiological and experimental psychology. 2d ed. 1900(Mr31) il. D. (Religion of sci. lib., no. 41.) pap., 75 c. Open Court.

Carus, Paul. Whence and whither?: inquiry into the nature of the soul. 1900 (S22) D. (Religion of sci. lib., no. 44.) pap., 50 c. Open Court.

Cary, G: L. Synoptic gospels. 1900(My12) O. (Internat. handbooks to the New Testament; ed. by O. Cone, no. 1.) $2. Putnam.

Case of Gregory Dedlow. *See* Mitchell, S. W. Autobiography of a quack.

Case of the South against the North. Grady, B: F. $1. Edwards.

Cases in the law of sale of goods. Benjamin, R. M. $2. Bowen-M.

Casey, P. H. The Bible and its interpreter. 1900(Je2) sq. D. 50 c.; pap., 25 c. McVey.

Cash, *Mrs.* M. I. Naaman, the leper, and Princess Sarah, the captive maid. '99. (Mr10) 16°, 75 c. Editor.

Cassell's guide to Paris; new rev. ed. for 1900. 1900(S15) il. 16°, flex. cl., 50 c.; pap., 25 c. Cassell.

Cassell's national lib., new ser. T. pap., 10 c. Cassell.
—Ascham. The schoolmaster. (v. 7, 356.)
—Bacon. Wisdom of the ancients and New Atlantis. (v. 7, 362.)
—Burke. On the sublime and beautiful. (v. 8, 366.)
—Burke. Thoughts on the present discontents, and Speeches. (v. 7, 363.)
—Byron. Childe Harold's pilgrimage. (v 7, 349.)
—Cowley. Essays. (v. 7, 356.)
—Dickens. Cricket on the hearth. (v. 8, 367.)
—Dryden. Poems. (v. 7, 341.)
—Hakluyt. Voyager's tales. (v. 7, 364.)
—Inchbald. Nature and art. (v. 7, 354.)
—Johnson. Rasselas (v. 7, 347.)
—Keats. Endymion, and other poems. (v. 7, 358.)
—La Motte Fouqué. Undine; *also* The two captains. (v. 7, 346.)
—Lodge. Rosalind. (v. 7, 344.)
—Macaulay. The Earl of Chatham. (v. 8, 368.)
—Maundeville. Voyages and travel. (v. 7, 361.)
—Milton. Areopagitica. (v. 7, 342.)
—Plutarch. Alex. the Great and Julius Cæsar. (v. 7, 360.)
—Shakespeare. All's well that ends well. (v. 7, 355.)
—Shakespeare. Comedy of errors. (v. 7, 350.)

Cassell's national lib.—Continued.
—Shakespeare. King Richard III. (v. 7, 351.)
—Shakespeare. Pericles. (v. 7, 357.)
—Shakespeare. Romeo and Juliet. (v. 7, 348.)
—Shakespeare. Taming of the shrew. (v 7, 353.)
—Shakespeare. Tempest. (v. 7, 340.)
—Sidney. Defence of poesie. (v. 7, 343.)
—Southey. Life of Nelson. (v. 7, 352.)
—Swift. Battle of the books. (v. 7, 345.)
—Walton. Complete angler. (v. 7, 359.)

Castle, Agnes *and* Egerton. Bath comedy. 1900(My19) D. $1.50. Stokes.

Castle, Egerton. Marshfield, the observer, and The death-dance. 1900(My5) D. bds., $1.50. H. S. Stone.

Castle, Egerton. Schools and masters of fence from the Middle Ages to end of 18th century. 1900(Je30) 12°, (Bohn's artists' lib.) reduced to net, $1.75. Macmillan.

Castle, Ht. D. School entertainments, no. 3. 1900(Ap14) 12°, (Teacher's helper, v. 6, no. 4.) pap., 25 c. Flanagan.

CAT.
Diehl. Domestic cat. 25 c. Assoc. Fanciers.
Winslow. Concerning cats. $1.50. Lothrop.

Catechism explained (Catholic). Cafferata, H: T. net, 50 c. Herder.

Catechism for steam engineers and electricians. Roper, S. $2. McKay.

Catechism of church history (P. E.) Gardner, C. E. net, 50 c.; 30 c. Young Churchman.

CATECHISMS.
Cox. Biblical treasure of the catechism. $1.25. W: H. Young.
Sverdrup. Expansion of Luther's small catechism. abr. ed., 25 c. Augsburg.
See also Names of churches.

CATHEDRALS.
See Carlisle;—St. Paul's.

Catholic Church. Offices of holy week; (Latin and Eng.) 1900(Ap7) 16°, 20 c. Herder.

Catholic Church. Stations of the cross; with the stabat mater in Latin and Eng. 1900(Ap14) il. Tt. 50 c. Benziger.

CATHOLIC CHURCH.
Blasius. Book of spiritual instruction. 75 c. Herder.
Book. The book of books. net, 50 c.; net, 30 c. Herder.
Bugg. People of our parish. $1. Marlier.
Cafferata, H: T. Catechism simply explained. 50 c. Herder.
Chiniquy. Forty years in the church of Christ. $2.50. Revell.
Dreher. Outlines of church history. 45 c. Herder.
Episodes of Catholic history. $1. Marlier.
Gigot. Gen. introd. to study of Holy Scriptures. net, $2. Benziger.
History of the Catholic Church in New England. 2 v. subs., $17. Hurd & E.
Krebs. Devotions and prayers for the sick-room. $1. Benziger.
Lasance. Visits to Jesus in the tabernacle. $1.75. Benziger.
Lockney, *comp.* Month of St. Joseph. 10 c. W: H. Young.

CATHOLIC CHURCH.—*Continued.*
Loyola. Testament of St. Ignatius de Loyola. net, $1. Herder.
McErlane. The church of Christ. net, 50 c. Herder.
Manual of St. Anthony of Padua. 50 c.; 20 c. Angel Press.
Palladino. May blossoms in honor of Blessed Mother of God. 50 c.; 25 c. Kilner.
Perry. Explanation of the catechism. 75 c. Herder.
Thein. Ecclesiastical dictionary. net, $5. Benziger.
Vaughan. Holy sacrifice of the mass. 15 c. Herder.
Wolfgarten. Practical sermons for early masses. v. 1. net, $1. Herder.
Wylie. Council of Constance to the death of John Hus. $2. Longmans.
See also Confession;—Lord's supper.

Causes of the war of 1792. Clapham, J. H. net, $1.20. Macmillan.

Cawthorne, G: J., *and* Herod, R: S. Royal Ascot. 1900(Jl21) il. 4°, net, $10. Longmans.

Caylor, E. H. The late Dr. Sedgwick and the spirit medium. 1900(Je23) S. 50 c. Un. B. Pub.

Cecil, Evelyn. On the eve of war. 1900 (My19) 12°, $1.50. Scribner.

CECILIA, *St.*
Powers. Legends of St. Cecilia. $1.50. W. E. Hunt.

Cell in development and inheritance. Wilson, E. B. net, $3.50. Macmillan.

CENTRAL AFRICA.
Caddick. White woman in Central Africa. $1.25. Cassell.

CENTRAL AMERICA.
Scruggs. Colombian and Venuezuelan republics. $2.50. Little, B. & Co.

Central station electricity supply. Gay, A. $3. Macmillan.

Century book of gardening. Cook, E. T. net, $7.50. Scribner.

CERAMICS.
Litchfield, F: Pottery and porcelain. net, $6. Truslove.

Cerfberr, Anatole, *and* Christophe, J. Compendium, Balzac's Comedie humaine; tr. and ed. by J: Rudd. 1900(My5) O. $1.50. Gebbie.

Chabot, Adrien. The dancing master. 1901, 1900(S22) il. S. $1. Lippincott.

Chadman, C: E. Elements of the law of agency and bailments. 1900(Mr24) sq. S. (Home law school ser., v. 1, no. 5.) pap., 50 c. Home Study.

Chadman, C: E. Personal rights and law of contract and of partnership. '99.(F17) 12°, (Home law school ser., v. 1, no. 4), $1; pap., 50 c. Home Study.

Chadman, C: E. Personal rights and the domestic relations. '99.(F17) 12°, (Home law school ser., v. 1, no. 3), $1; pap., 50c. Home Study.

Chafing dish recipes. Cotton, *Mrs.* O. A. 25 c. Mackel.

Chalmers, T: Christian and civic economy of large towns. 1900(F10) D. net, $1.25. Scribner.

Chalmette. Ross, C. $1; 50 c. Lippincott.

Chamberlain, D: B., *and* Harrington, Karl P., *comps.* Songs of all the colleges. 1900 (My5) Q. $1.50. Hinds.

Chamberlain, Jacob. The cobra's den, and other stories of missionary work among the Telugus of India. 1900(Ap28) il. 12°, (Stories of missions ser.) $1. Revell.

Chamberlain, W: I. Education in India. '99. (Ja6) 8°, (Columbia Univ. cont. to philosophy, etc., v. 7, no. 3.) net, 75 c. Macmillan.

Chambers, A. B., *ed.* Lee's Am. automobile annual. 1900(My19) il. S. flex. leath., $1.50. Laird.

Chambers, A. B., *ed.* Twentieth century handy cyclopædia Britannica. 1900(Ja6) il. T. 50 c.; leath., $1. Laird.

Chambers, G: F. Story of eclipses. 1900 (F3) il. S. (Library of useful stories.) 40c. Appleton.

Chambers, Rob. W: The cambric mask: [novel.] 1900(F24) D. $1.50. Stokes.

Chambers, Rob. W: The conspirators: a romance. 1900(Ap28) il. D. $1.50. Harper.

Champion, R. Princess Ahmedée. 1900 (S8) il. S. $1.25. Wieners.

Champlin, J: D., *ed.* Young folks' cyclopædia of persons and places. 3d ed. rev. 1900(Je16) il. O. $2.50. Holt.

Champney, *Mrs.* E. F. Love's dream: [novel.] 1900(S1) D. (Peerless ser., no. 115.) pap., 25 c. Ogilvie.

Chandler, J. E., *ed.* Colonial architecture of Md., Pa., and Va. 1900(Mr17) f°. $12. Bates & G.

Channing, E: Short hist. of the U. S. 1900 (My19) il. maps, 12°, net, 90 c. Macmillan.

Chant-royal of California. Burgess, G. $1. Channing.

Chants for the Boer. Miller, C. H. 25 c. Whitaker & R.

Chapman, F. M. Bird studies with a camera. 1900(Je2) il. D. $1.75. Appleton.

Chapman, J: J. Practical agitation. 1900 (Mr17) D. $1.25. Scribner.

Chapman, J. W. Revivals and missions. 1900(Ag25) S. (Handbooks for practical workers, no. 12.) net, 60 c. Lentilhon.

Chapman, Katherine E. Fairy night's dream. 1900(S1) sq. O. bds., $1. Laird.

Chapman, R: C. Legalized wrong: tragedy of Jesus. 1900(F10) 16°, 50c. Revell.

Chapters on natural history of U. S. $3.50. Studer.

CHARACTER.
See Ethics.

Charge to clergy of diocese of Winchester. Davidson R. T. $1. Macmillan.

CHARLES *the Great.*
Davis. Charlemagne. $1.50; $1.75. Putnam.

CHARLES I. OF ENGLAND.
Abbott. Charles the I. 75 c. Burt.

CHARLES II. OF ENGLAND.
Abbott. Charles the II. 75 c. Burt.

Charles, R. H. Critical history of the doctrine of a future life in Israel, Judaism, and Christianity. Jowett lectures, '98-'99. '99. (Ja6) 8°, $5. Macmillan.

Charmides, Laches, and Lysis. Plato. $1.25. Am. Bk.

CHARTERHOUSE.
Tod. Charterhouse. $1.50. Macmillan.

Chase for a bride. Rathborne, St. G: 50 c. Street.

Chateau ser. il. S. flex. leath., 75 c. Caldwell.
—Mitford. Our village. (101.)
—Souvestre. Attic philosopher in Paris. (3.)
CHATHAM, *Earl of.*
See Pitt, William.
Chats to violin students. Carrodus, J. T. $1. Scribner.
Chats with young Christians. Banks, L: A. 40 c. F. M. Barton.
Chattanooga *Daily Times* almanac. 1900 (Ap14) 12°, (Lib. of Times extras, no. 1, ser. 1.) pap., 25 c. Chattanooga Times.
CHAUCER, Geoffrey.
Egan, Studies in literature. 60 c. Herder.
Chautauqua system of education. S. Jewish Chautauqua.
— Harris. Jewish hist. and literature. (Dept. of Jewish studies, course bk., pt. 4.) 15 c.
Chavanne, *Countess* Loveau de. Ouirda. [novel.] 1900(Ag25) 12°, $1.50. Biddle.
Chavannes, Albert. Lizzie Melton. 1900 (Jl28) 12°, pap., 25 c. A. Chavannes.
Chavannes, Cecile *and* A. East Tennessee sketches. 1900(Jl21) 12°, pap., 25 c. A. Chavannes.
CHEMISTRY.
Allen. Commercial organic analysis. net, $3.50. Blakiston.
Baskerville. Aids to teachers of school chemistry. 60 c. T. & J. W. Johnson.
Bayley. Pocket-book for chemists, etc. $2. Spon.
Blitz. Molecular weights. $2. Chemical.
Cooper. Elementary practical chemistry. net, 50c. Macmillan.
Coppock. Volumetric analysis. net, 50 c. Macmillan.
Erdmann. Introd. to chemical preparations. $1.25. Wiley.
Greene. Lessons in chemistry. 3d ed. rev. $1. Lippincott.
Gregory *and* Simmons. Elementary physics and chemistry. net, 50 c. Macmillan.
Hammarsten. Physiological chemistry. $4. Wiley.
Holland. Urine and clinical chemistry of gastric contents, poisons and milk, $1. Blakiston.
Hopkins. Oil chemists' handbook. $3. Wiley.
Ingle. Chemistry of fire and fire prevention. $2.50. Spon.
Landolt. Optical activity and chemical compositions. net, $1. Macmillan.
Long. Text-book of elem. analytical chemistry, qualitative and volumetric. 2d ed. $1.50. Colegrove.
Martin *and* Rockwell. Chemistry and physics. $1.50; $2. Lea.
Miller. Calculations of analytical chemistry. net, $1.50. Macmillan.
Ostwald. Scientific foundations of analytical chemistry. 2d Eng. ed. net, $1.60. Macmillan.
Richter. Organic chemistry. v. 2. net, $3.50. Blakiston.
Rogers. Elements of qualitative chemical analysis. 25 c. Knowles.
Snyder. Chemistry of soils and fertilizers. $1.50. Chemical.
Sutton. Volumetric analysis. net, $5. Blakiston.
CHEMISTRY.—*Continued.*
Tussing. Experiments in general chemistry. 25 c. Univ. Herald.
Wiechmann. Chemistry. $1. W: R. Jenkins.
Woody. Essentials of medical and clinical chemistry. 4th ed. net, $1.50. Blakiston.
See also Assaying;—Medicine;—Metals;—Physics;—Physiology.
Chemistry of the metals. Kastle, J. H. $1.25. Byrnes.
CHEQUES.
See Negotiable instruments.
Cherokee Bible, Story of. Foster, G: E. $1; 50 c. Democrat Press.
Cherokee history ser. 16°, $1; pap., 50 c. Democrat Press.
—Foster. Story of the Cherokee Bible.
Cherouny, H: W. Burial of the apprentice: (story) and essays on present political and social problems. 1900(Ag4) O. 75 c. Cherouny.
Chesney, W. The glass dagger. [novel.] 1900(F3) 12°, $1.25. New Amsterdam.
CHESS.
Blake. Chess endings for beginners. 20 c. Routledge.
City of London Chess Club. Memorial of an invitation chess tournament. 75 c. Longmans.
Chetwood, C: H. *See* Keyes, E: L.
Child, Fk. S: Little dreamer's adventure. 1900(S1) il. D. $1.25. Lee & S.
Child life in literature. Blaisdell, E. A. net, 40 c. Macmillan.
Child-life in many lands. Blaisdell, E. A. net, 36 c. Macmillan.
Child stories from the masters. Menefee, M. $1. M. Menefee.
Child-voice in singing. Howard, F. E. 75 c. Novello.
Childe, C., *comp.* History of the commanders of the Amer. army. 1900(Ap14) il. 48°, 25 c. Bonnell.
Childe Harold's pilgrimage. *See* Byron, G: G. N.
CHILDREN.
Ashby. Diseases of children. net, $5. Longmans.
Duncan. Children's diet: acid and alkaline. 75 c. Boericke & T.
Gannett, Child at breakfast-table. 20 c. J. H. West.
Howard. Child-voice in singing. 75 c. Novello.
Ireland. Mental affections of children. 2d ed. net, $4. Blakiston.
Oppenheim. Care of the child in health. $1.25. Macmillan.
Oppenheim. Medical diseases of childhood. net, $5; net, $6. Macmillan.
Shuttleworth. Mentally deficient children. net, $1.50. Blakiston.
See also Readers.
Child's garden of verses. Stevenson, R. L: 50 c. Caldwell.
Child's life of Christ. '99(S8) il. 16°, (Manhattan young people's lib.) 40 c. McKibbin.
CHILI.
Smith. Temperate Chili. $3.50. Macmillan.
CHINA.
Ball. Things Chinese. net, $5. Scribner.
Bishop. Yangtze Valley and beyond. 2 v. $6. Putnam.

CHINA.—*Continued.*
Colquhoun. Overland to China. $3. Harper.
Crisis in China. $1. Harper.
Reinsch. World politics as influenced by the Oriental situation. $1.25. Macmillan.
Scidmore. China. $2.50. Century Co.
Wildman. China's open door. $1.50. Lothrop.
Will. World-crisis in China. $1. Murphy.
Chiniquy, C: Forty years in the chnrch of Christ. 1900(F17) 8°, $2.50. Revell.
Chipman, W: P. Brave defense. 1900(Ag25) il. 12°, (Young patriot ser.) $1. Burt.
Chipman, W: P. Yankee lad's pluck. 1900 (S22) il. 12°, (Alger ser.) $1. Burt.
Chippendale, Sheraton, and Hepplewhite furniture designs. Bell, J. M. net, $15. Truslove.
Chiswick Shakespeare. *See* Shakespeare, W:
Choice collection of beautiful songs. Langley, C. P. 2 v. ea., 15 c. C. P. Langley.
Choice of books. Richardson, C: F. $1.25. Dutton.
Choiseul-Gouffier, *Comtesse* de. Historical memoirs of the Emperor Alexander I. and the court of Russia; fr. orig. Fr. 1900 (Je16) D. $1.50. McClurg.
Cholmondeley, Ma. Diana Tempest: novel. New ed., por. and biog. sketch. 1900(My5) D. $1.50. Appleton.
Choosing a lifework. *See* Fiske, L. R.
CHOPIN, Franz.
Huneker. Chopin: the man and his music. $2. Scribner.
Lenz. Piano virtuosos of our time. $1.25. Schirmer.
Liszt. Life of Chopin. $2.25. Scribner.
Choral songs. 1900(F3) 4°, vellum, $8. Macmillan.
Christ among the cattle. Marvin, F: R. net, 60 c. J. O. Wright.
Christ came again. Urmy, W: S. $1.25. Eaton & M.
Christ myth. Evans, E. E. 25 c. Truth Seeker.
Christ of Cynewulf. Cynewulf. 45 c.; $1.65. Ginn.
Christ the man God. O'Conor, J: F. X. net, 40 c. Herder.
Christian and civic economy of large towns. Chalmers, T: $1.25. Scribner.
Christian but a Roman. Jókai, M. 50 c. Doubleday & McC.
Christian citizen. 1st and 2d ser. Woolley, J: G. 2 v. ea., 75 c. New Voice.
Christian conception of holiness. Askwith, E. H. $1.75. Macmillan.
Christian education in the first centuries, A.D. 30-476. Magevney, E. 10 c. Cathedral Lib.
CHRISTIAN LIFE.
Abbott. Problems of life. $1.50. Dodd.
Ackerman. Love illumined. 50 c. Curts.
Banks. Chats with young Christians. 40 c. F. M. Barton.
Black. The evening and the morning. $1. Am. Tr.
Cooksey. The devil unmasked. $1; 50 c. Cooksey.
Lee. Popular misconceptions as to Christian faith and life. $1.25. Pilgrim Press.
MacGillivray. Bible studies in sanctification and holiness. $1; 50 c. Revell.
Shinn. Helps to a better Christian life. Net, $1, Whittaker.
See also Sunday-school.
Christian patriotism. Jones, A. T. 40 c.; 25 c. Pacific Press.
Christian persecutions. Craig, A. H. $3. Caspar.
Christian philosophy: God. Driscoll, J: T. net, $1.25. Benziger.
Christian salvation. Candlish, J. S. $3. Scribner.
CHRISTIAN SCIENCE.
McCorkle, W: P. Christian science. $1.25. Presb. Pub.
Purrington. Christian science. $1. Treat.
Whitney. Integrity of Christian science. $1. Houghton, M. & Co.
See also Divine healing.
Christian social movement. Stubbs, C. W: $1.25. H. S. Stone.
Christian teachings. Mutch, W: J. 25c. E: P. Judd.
CHRISTIANITY.
Gardner. Exploratio evangelica: exam. of the basis of Christian belief. $4.50. Putnam.
Horder. The supreme argument for Christianity. 75 c. Whittaker.
Purves. Christianity in the apostolic age. $1.25. Scribner.
Walter. New discoveries in the origin of Christianity. $1. E. Walter.
See also Hymns and hymn writers.
Christian's addition table. Peters, M. C. 25c.; 12c. Un. B. Pub.
Christmas books and stories. Dickens, C: 3 v. ea., 80 c. Doubleday & McC.
Christmas child. Molesworth, *Mrs.* M. L. 75 c. Burt.
Christmas stories. Dickens, C: 5 v. $3. Scribner.
Christophe, J. *See* Cerfberr, A.
Christ's valedictory. Sample, R. F. $1.25. Revell.
Christus auctor. Candler, W. A. $1.25. Pub. Ho. M. E. Ch., So.
Chronic loafer. Lloyd, N. $1.25. Taylor.
Chronicles of Colonial Maryland. Thomas, J. W. net, $5. Cushing.
Chronicles of Sir J: Froissart. Singleton, A. 75 c. Appleton.
CHURCH.
Hobson. What we owe. (giving to the church.) 5 c. Presb. Pub.
Marshall. Church troubles. 25 c. C. W. Smith.
Pro Christo et ecclesia. $1.50. Macmillan.
CHURCH CORPORATIONS.
New York. Membership and religious corporations. $2.50. Banks & Co.
CHURCH FURNITURE.
Gommel. Altars, pulpits, etc. 4 pts. ea., $2.50. Hessling.
CHURCH HISTORY.
Hurst. History of the Christian church. v. 2. $5. Eaton & M.
Newman. Manual of church history. v. 1. $2.25. Am. Baptist.
Smith, H. J. Illustrated symbols of Jewish, early Christian, Greek, Latin, and modern churches. $5. Leach.
Spence. White robe of the XIth century. $3. Scribner.
See also Names of churches; Reformation (The).
Church hymnary. Bedell, E. A. $1.75. Maynard, M. & Co.

CHURCH OF ENGLAND.
Donaldson. Five great Oxford leaders. $1.75. Macmillan.
Dowden. Workmanship of the prayer-book. $1. Macmillan.
Gore. The church and the ministry. $2. Longmans.
Hopkins. The Apostle's creed. $1.25. Putnam.
Hutton. Crown of Christ. 2 v. ea., $2. Macmillan.
Hutton. Short hist. of the church in Great Britain. net, $1. Macmillan.
Mallock. Doctrine and doctrinal disruption. $3.50. Macmillan.
Pullan. Hist. of Book of Common Prayer. $1.50. Longmans.
Shaw. Hist. of English church. 2 v. $10. Longmans.
Spence. Hist. of the English church. net, 40 c. Macmillan.
Stephens, W. R. W. History of English church. v. 1. $1.50. Macmillan.
Talbot. Vocation of the church. 80 c. Macmillan.
See also **Protestant Episcopal church.**
CHURCHES.
See **St. Peter's, Albany.**
Churchill, W. L. S. London to Ladysmith *via* Pretoria. 1900(Je16) D. $1.50. Longmans.
Churchill, W. L. S. Savrola. 1900(F3) D. $1.25. Longmans.
Churchman's lib. 8°, $1. Macmillan.
—Dowden. Workmanship of the prayer-book.
Cicero. Letters: correspondence in chronological order. (Shuckburgh tr.) 4 v. vs. 1, 2. '99.(Ja13); v. 3. 1900(S1) 12°, (Bohn's classical lib.) net, ea., $1.50. Macmillan.
Cicero. Orations and essays; introd. bv M. Smith. Aldine ed. 1900(My12) 8°, (World's great books.) subs., $3. Appleton.
Cicero. Tully's offices; tr. into Eng. by R. L'Estrange. 1900(Jl21) 16°, (Temple classics.) 50 c.; limp leath., 75 c. Macmillan.
Cipher in Shakespeare's plays. Donnelly, I. $1.25. Verulam.
Citizen of the world. Goldsmith, O. 50 c.; 75 c. Macmillan.
Citizen's lib. of economics, politics, and sociology; ed. by R: T. Ely. D. net, $1.25. Macmillan.
—Ely. Monopolies and trusts.
—Ely. Outlines of economics.
—Hobson. Economics of distribution.
—Jones. Economic crises. net, $1.25.
—Reinsch. World politics at the end of the nineteenth century.
Citizen's manual. 16°, pap., 25 c. Chiswick.
—United States constitution, naturalization laws, etc.
CITIZENSHIP.
Markwick. True citizen. 60 c. Am. Bk.
City of London Chess Club. Memorial of an invitation chess tournament for masters and amateurs; cont. full scores of the games played. 1900(S15) O. 75 c. Longmans.
City problem. Hoskin, A. A. 50 c. Alden.
Civil government simplified. Duvall, J. J. 25 c. Whitaker & R.

CIVIL LAW.
Kinkead. Civil and criminal procedure. $6. W. H. Anderson & Co.
New York. Code of civil procedure. $3. Banks & Co.
New York. Code of civil procedure. 25th ed. $3.50. H: B. Parsons.
Walton. Civil law in Spain and Spanish America. net, $6.25. Lowdermilk.
Civil procedure at common law. Martin, A. net, $3.50. Boston Bk.
CIVIL SERVICE.
Ford. Political evolution and civil service reform. pap., 15 c. Am. Acad. Pol. Sci.
Civil war by campaigns. Foster, E. G. $1. Crane.
Civil war in France. Marx, K. 25 c. Int. Lib.
CIVILIZATION.
Jones. Civilization in the Middle Ages. 50 c. J. H. Miller.
Taylor. Ancient ideals: intellectual and spiritual growth to the establishment of Christianity. net, $5. Macmillan.
Civilization of India. Dutt, R. C. net, 40 c. Macmillan.
Claims of Jesus Christ. Simpson, W: J. S. 75 c. Longmans.
Clairvoyance. Grumbine, J. C: F. $3. Order White Rose.
Clapham, *Mrs. See* Pennington, M.
Clapham, J. H. Causes of the war of 1792. 1900(Mr24) 12°, (Cambridge hist. essays, no. 11.) net, $1.20. Macmillan.
Clare Duval. Wilkes, C. $1.50. G: W. Dillingham.
CLARK, C.
Hollister *and* Norman. Five famous Missourians. $1.25. Hudson-K.
Clark, C: C. P. The "machine" abolished and the people restored to power, by organization. 1900(S22) D. $1. Putnam.
CLARK, GEORGE ROGERS.
Beebe. Story of G: R. Clark. 10 c. Werner Sch.-Bk.
Clark, J. B. Distribution of wealth. 1900 (Je23) 8°, net, $3. Macmillan.
Clark, J. W. Old friends at Cambridge and elsewhere. 1900(Mr10) 12°, $1.75. Macmillan.
Clark, Kate Upson. White butterflies and other stories. 1900(Ap28) D. $1.25. J. F. Taylor.
Clark, Rob., *ed.* Golf. New cheaper ed. 1900(Mr10) 8°, $2. Macmillan.
CLARK, William.
Kingsley. Story of Capt. M. Lewis and Capt. W: Clark. 25 c. Werner Sch.-Bk.
Clark University, 1889-1899: decimal celebration. '99.(Ja6) 8°, net, $5. Stechert.
Clarke, G: Kuhn. Epitaphs from graveyards in Wellesley, North Natick, St. Mary's churchyard in Newton Lower Falls, Mass.; genealogical and biog. notes. 1900 (Jl21) 4°, buckram, net, $3. G: K. Clarke.
Clarke, Hugh A. Elements of vocal harmony. 1900(Ag25) sq. D. $1. Silver.
Clarke, J: C. C. Man and his divine Father. 1900(My19) D. $1.50. McClurg.
Clarke, M. Story of Ulysses. 1900(Je2) il. D. (Eclectic school readings.) 60 c. Am. Bk.

Clarke, Reb. S., ["Sophie May."] Jimmy, Lucy, and all. 1900(S1) il. S. (Little Prudy's children, v. 5.) 75 c. Lee & S.

Clarke, Sa. J., ["Penn Shirley."] Boy Donald. 1900(S1) il. sq. S. 75 c. Lee & S.

Class struggle. Kautsky, K. 5 c. N. Y. Labor News.

Classical mythology of Milton's English poems. Osgood, C: G. $1. Holt.

Classiques français. pap., 25 c. W: R. Jenkins.

—Molière. Les précieuses ridicules. 25 c. W: R. Jenkins.

Claymore estate. Hawkins, M. A. $1.25. Presb. Pub.

Clemens, G. C. Township officers' guide: laws of Kansas. 8th ed. rev. '99.(Mr10) O. pap., 75 c. Crane.

Clemens, Jere. An American colonel: story of the Revolution. 1900(Je23) D. $1. Wolfe.

CLEMENS, S. C.

Hollister *and* Norman. Five famous Missourians. Hudson-K.

Clemens, S: L. ["Mark Twain."] Writings. Autograph ed. v. 1-18, '99 1900(Ap21); v. 19, 20 (Je16); v. 21 (Jl21) il. 8°, subs., $3; $3.50; $4; leath., $4; $4.50; hf. mor., $5; full mor., $8; $10. Am. Pub.

Clemens, S: L., ["Mark Twain."] The man that corrupted Hadleyburg, and other stories and essays. 1900(Je23) il. D. $1.75. Harper.

Clement, G: A. Probate reports annot. v. 4. 1900(Je9) O. shp., $5.50. Baker, V. & Co.

Clemmens, Jane E. The luscious strawberry. 1900(Ag18) S. pap., 25 c. J. E. Clemmens.

Cleveland, E. J. *and* H. G., *comps.* Genealogy of the Cleveland and Cleaveland families; also genealog. account of E: Winn, of Woburn, and other Winn families. '99. (Mr10) 3 v., 8°, $20; shp. or hf. tky., $26; full tky., $27.50. Case.

Cleveland, F: A. South African conflict. 1900(F10) (Pubs. of the Soc., no. 265), pap., 35c. Am. Acad. Pol. Sci.

CLEVELAND FAMILY.

Cleveland, *comp.* Genealogy of the Cleveland family. 3 v. $20; $26; $27.50. Case.

Clews, H: The Wall St. point of view. 1900 (S15) D. $1.50. Silver.

CLIFF-DWELLERS.

Peet. Cliff-dwellers and Pueblos. $4. Am. Antiquarian.

Clinical examination of urine. Scott, L. net, $5. Blakiston.

Cloete, H: Great Boer trek. (W. C. Cloete, *ed.*) '99.(Ja13) 12°, 75 c. Scribner.

Clopinel, J. *See* Lorris, W.

Close, C: W: Phrenopathy. 3d ed. 1900 (Je16) 8°, (Minion ser., no. 1.) $1. C: W: Close.

Clouston, J. S. Lunatic at large: a novel. 1900(My12) D. (Town and country lib., no. 284.) $1; pap., 50 c. Appleton.

Clover, Sam T. Glimpses across the sea. 1900(Ap7) il. O. bds., $1. Windiknowe.

COAL.

Saward. Coal trade. $1. F. E. Saward.

Cobb, T: Judgement of Helen. [novel.] '99.(F24) D. $1.50. Lane.

Cobban, Ja. M. An African treasure: [novel.] 1900(Je9) il. 12°, $1.25. New Amsterdam.

Cobbey, J. E. Practical treatise on the law of replevin; arr. in 3 pts. 2d ed. 1900(S1) O. shp., $6. Callaghan.

Cobbold, R. P. Innermost Asia. 1900(Mr24) il., maps, 8°, $5. Scribner.

Cobbosseecontee pilot. Robinson, D. C. 50 c. [A. N. Kellogg;] D. C. Robinson.

Cobra's den. Chamberlain J. $1. Revell.

Cochem, M. v. The four last things. 1900 (Mr3) S. 75 c. Benziger.

Cock, *Mrs.* Alfred. Life of Mme. de Longueville (Anne Genevieve de Bourbon), '99. (Ja13) 12°, $2.25. Scribner.

Cockburn, *Sir* Alex. J. E. *See* Gray, T:

Cockcroft, Ja., *ed.* Encyclopedia of forms for pleading and practice. (Mack and Nash.) v. 10. '99.(Ja13); v. 11. 1900(Ap28); v. 12 (S22) O. shp., ea., $6. Cockcroft.

Cocktail Boothby's Am. bartender. Boothby, W: T. 50 c. San F. News.

Cody, S. Four famous American poets: Bryant, Longfellow, Whittier, Holmes. '99. (Mr10) il. D. (Four great Am. ser.) 50 c. Werner Sch. Bk.

Cody, S. Four famous American writers: Irving, Poe, Lowell, Taylor. 1900(Mr10) il. D. (Four great Am. ser.) 50 c. Werner Sch. Bk.

CODY, W: F. ["Buffalo Bill."]

Wetmore. Last of the great scouts. $1.50; 50c. Int. Bk. and Pub.

Coe, G: A. The spiritual life. 1900(Ap21) D. $1. Eaton & M.

Coe, Ida. *See* Stewart, S. T. First days in school.

Coffee and repartee. Bangs, J. K. $1. Harper.

Cohelet. Renan, E. $1. Scribner.

Cohen, S. S., *and* Eshner, A: A. Essentials of diagnosis. 2d rev. enl. ed. 1900(My12) il. 12°, (Question compends, no. 17.) net, $1.50. Saunders.

Coin, *pseud.* *See* Harvey, W: H.

Coin, currency, and commerce. Robinson, P. A. $1.25. Neale.

Coin's financial ser. 12. Coin.

—Harvey. Coin on money, trusts and imperialism. $1; pap., 25 c. (v. 6, 26.)

Colby, Fk. M., *and* Peck, H. T., *eds.* International year-book. 1900(Je9) il. O. $3; shp., $4; hf., mor., $5. Dodd.

Colby, W. I. Der lehrer; new rev. ed. of Natürliche methode. 10th ed. 1900(S1) D. $1. W. I. Colby.

Colegrove, F. W. Memory; with introd. by G. Stanley Hall. 1900(Jl7) D. net, $1.50. Holt.

Coleman, Flo. C. Pages from my note book: treatise on primary education. 1900(Ap21) O. pap., 30 c. Pomona Times.

Coler, B. S. Municipal government as il. by the charter, finances, and public charities of N. Y. 1900(Mr10) D. $1. Appleton.

Coleridge, S: T. Poetical works. 1900 (Jl28) 12°, (Home lib.) $1. Burt.

Coleridge, S: T. Rime of the ancient mariner; ed. by C. E. Noyes. 1900(Ag18) il. D. (Eng. classics, star ser., no. 2.) 35 c. Globe Sch. Bk.

Colin, T. F., *ed.* Contes et saynètes; with notes and vocabulary. 1900(Mr31) D. (Internat. modern lang. ser.) 65 c. Ginn.

Collapse of the kingdom of Naples. Whitehouse, H. R. $1.50. Bonnell.

College Latin ser. 12°, $1.25. Allyn & B.
—Plautus. Captivi.

College questions in arithmetic, grammar, etc. 1900(Ja20) D. pap., 25 c. W: B. Harison.

College requirements in English entrance examinations. Eaton, A. W. 80c. Ginn.

College songs. Chamberlain, D: B. $1.50. Hinds.

Collier, W: M. The trusts; what can we do with them? What can they do for us? 1900(Ag18) D. $1.25; pap., 50 c. Baker & T.

COLLIES.
See Dog.

Collins, Jos. Treatment of diseases of nervous system. '99.(Ja6) 8°, net, $5. Wood.

Collins, Laura G. Egypt: [a poem.] 1900 (Ap14) il. 8°, $1. Clarke.

Collins, W: F. Laurel winners. 1900(Ap21) il. 16°, pap., 15 c. Church.

Coloma, Luis. Currita, Countess of Albornoz; novel, fr. the Spanish. 1900(My19) O. $1.50. Little, B. & Co.

Colombian and Venezuelan republics. Scruggs, $2.50. Little, B. & Co.

Colonel's Christmas morning. Meyers, R. C. V. $1.25. Franklin Bk.

Colonial architecture of Maryland, Pa. and Va. Chandler, J. E. $12. Bates & G.

Colonial finance. *See* Essays in.

COLONIAL GOVERNMENT.
Kaye. Colonial executive prior to the Restoration. 50 c. Johns Hopkins.
See also Cuba;—England;—Expansion;—France;—Holland;—Porto Rico.

Colonial immigration laws. Proper, E. E: net, 75 c. Macmillan.

COLOR-BLINDNESS.
See Eye.

Colorado. *Ct. of appeals.* Reports. (Gordon.) v. 12. 1900(F24); v. 13 (Je9) O. shp., ea., net, $5. Banks.

COLORADO.
Gage. Western wanderings through picturesque Colorado. $2. Friedenwald.
Pratt. Mining laws. 75 c. Pratt Merc.

Colquhoun, A. R. Overland to China. 1900 (Jl17) il. O. $3. Harper.

Colquhoun, A. R. Russia against India. 1900 (Ag25) D. $1.50. Harper.

Colton, A. Bennie Ben Cree. 1900(Ap14) S. (Short novel ser.) 50 c. Doubleday & McC.

Colton, B. P. Physiology illustrated by experiment. 1900(F17) il. D. (Science textbooks), 90c. Heath.

Columbia Univ. biolog. ser. 8°, net. Macmillan.
—Wilson. Cell in development and inheritance. net, $3.50.

Columbia Univ. contributions to philosophy, psychology and education. ea., pap., net. Macmillan.
—Chamberlain. Education in India. net, 75 c. (v. 7, 3.)
—Deahl. Imitation in education. net, 60 c. (v. 8, 1.)
—Dyke. Teachers' salaries. net, $1. (v. 7, 2.)
—Hubbell. Horace Mann in Ohio. (v. 7, 4.) net, 50 c.
—Spencer. Education of Pueblo child. net, 75 c. (v. 7, 1.)

Columbia Univ. Press ser. 8°, net. Macmillan.
—Taylor. Ancient ideals. net, $5.

Columbia Univ. studies. 8°, pap., net. Macmillan.
—Flom. Scandinavian influence on Southern lowland Scotch. $1.

Columbia Univ. studies in English. 12°. Macmillan.
—Greenslet. Joseph Glanvill. net, $1.50.

Columbia Univ. studies in history, economics, and public law. 8°, pap., net. Macmillan.
—Glasson. History of military pension legislation. net, $1. (v. 12, 3.)
—Merriam. History of the theory of sovereignty. net, $1.50. (v. 12, 4.)
—Proper. Colonial immigration laws. net, 75 c. (v. 12, 2.)

Combined readers in elementary science and geography. bk. 2. Murché, V. T. net, 35 c. Macmillan.

Come ye faithful, raise the strain: Greek hymn; tr. by J. M. Neale. 1900(S15) sq. S. pap., 25 c. Buckles.

Comedy of errors. *See* Shakespeare, W:

Comenius and the beginning of educational reform. Monroe, W. S. net, $1. Scribner.

Coming battle. Walbert, M. W. $1.50. Conkey.

Coming democracy. Smith, O. J. $1; 50 c. Brandur.

Coming trust. Hopkins, L. L. 25 c. Advance Pub. Co.

COMMERCE.
Clews. The Wall St. point of view. $1.50. Silver.
Robinson. Coin, currency, and commerce. $1.25. Neale.
See also Buying and selling.

Commercial and industrial bookkeeping. Rowe, H. M. 80 c. Sadler-R.

Commercial aspects of municipal electricity supply. Gibbings, A. H. $4. Macmillan.

COMMERCIAL CORRESPONDENCE.
See under author, Pitman, I.: *also* Business.

Commercial organic analysis. Allen, A. H. net, $3.50. Blakiston.

Common objects of the microscope. Wood, J: G: $1. Routledge.

Common remedial processes. Rood, J: R. $3; $3.50. Wahr.

Comparative aesthetics. D. Putnam.
—Raymond. Representative significance of form. $2. (2.)

Comparative physiology and morphology of animals. Le Conte, J. $2. Appleton.

Comparative study of the government of the United States and of the state of Wyoming. Roberts, F. H. H. $1. Wyoming Educ.

Compendium on protection. Schaefer, J: L: 25 c. J: L: Schaefer.

Compendium to Balzac. Cerfberr, A. $1.50. Gebbie.

Complete pocket guide to Europe. Stedman, E. C. $1.50. W: R. Jenkins.

COMPOSERS.
See Musicians.

COMPOSITION.
Mead. Practical composition and rhetoric. 90 c. Sibley & D.

Comrades true. Cudlip, *Mrs.* A. T. $1.25. Buckles.

Concentration. *See* Loomis, E.

Concentration methods and helps. Loomis, E. $1.25. E. Loomis.

Conception of immortality. Royce, J. $1. Houghton, M. & Co.
Concerning cats. Winslow, H. M. $1.50. Lothrop.
Concerning Isabel Carnaby. Fowler, E. T. 50 c. Street.
Concerning Teddy. Hickson, *Mrs.* M. $1.25. Wessels.
Concise Bible dictionary; with new concordance, subject index, and pronouncing dict. of Scripture proper names. 1900(S29) D. flex. leath., $1. Nelson.
Concordance to Fitzgerald's translation of the "Rubáiyát." Tutin, J. R. net, $3. Macmillan.
Condensed hist. of modern times. Duruy, V: $1. Crowell.
CONDENSERS.
Low. Condensers. 50 c. Power.
CONDUCT OF LIFE.
Bowker. Arts of life. $1.25. Houghton, M. & Co.
Doole. Problem of duty. 35 c. Crowell.
Gannett *and* Jones. Faith that makes faithful. net, 75 c.; net, 30 c. Pott.
Harley. Simplified lessons in the science of being. $1.25; 50 c. Universal Truth.
Lubin. Let there be light. $1.50. Putnam.
Newcomb. Discovery of a lost trail. $1.50. Lee & S.
Rudd. How to become soul centred. 15 c. Alliance.
Stewart. Esoteric art of living. 75 c. Alliance.
Williams. Life pictures. 15 c. J. H. West.
Confederate handbook. Wood, R. C. 25 c. Graham Press.
CONFESSION.
La Motte. Perfect religious. net, $1. Benziger.
Confession of a child of the century. Musset. L: C: A. de. $10. Barrie.
Confessions of an English opium eater. *See* De Quincey, T:
CONGO RIVER.
Bentley. Pioneering on the Congo. 2 v. $5. Revell.
CONGREGATIONAL CHURCH.
Whitaker. Pastor's helper. $1. Lee & S.
Congressman Hardie. Wellington, C. $1.25. G: W. Dillingham.
Conkling, A. R. El gobierno municipal. 1900(Jl28) 12°, $1. Appleton.
Connecticut. *Supreme court of errors.* Reports. v. 72. (Andrews.) '99.(Mr24) 8°. shp., $3.50. Banks.
CONNECTICUT.
Warren. Financial year-book of Connecticut. $2.50. Record Pub.
Connelley, W: E. Ja. H: Lane, the "Grim chieftain" of Kansas. '99.(F17) D. (Twentieth century classics and school readings, v. 1, no. 2), pap., 10c. Crane.
Connelley, W: E. Kansas territorial governors. 1900(My19) D. (Twentieth century classics and school readings, v. 1, no. 8.) pap., 10 c. Crane.
Connelley, W: E. Wyandot folk-lore. '99. (My19) D. (Twentieth century classics and school readings, v. 1, no. 3.) pap., 10 c. Crane.
Connelly, Louise. *See* Powell, W. B. English language.
Conner, J. E. Uncle Sam abroad. 1900(Jl21) il. D. $1.25. Rand, McN. & Co.
Connor, Ralph, [*pseud* for C: W: Gordon.] Black Rock. New cheaper ed. 1900(Jl21) 12°, pap., 25 c. Revell.
Connor, Ralph, [*pseud.* for C: W: Gordon.] *Same.* 1900(S22) D. 50 c. Street.
Conquest of arid America. Smythe, W: E. $1.50. Harper.
Conquest of Granada. Irving, W. $1. Burt.
Consecration. Williams, M. B. 40 c.; 20 c. Revell.
Conspirators. Chambers, R. W. $1.50. Harper.
CONSTABLES.
Southwick. Powers, duties, and liabilities of constables. $1; $1.50. Dunkirk Pr.
CONSTANCE (Council of).
See Catholic Church.
Constitutional and political hist. of Rome. Taylor, T. M. $2.50. New Amsterdam.
Constitutional hist. and government. Landon, J. S. $3. Houghton, M. & Co.
CONSUMPTION.
Densmore. Consumption and chronic diseases. $1.25. Stillman.
Hillier. Tuberculosis. net, $1.25. Cassell.
Contes bleus. Laboulaye, E: R. L. 40 c. Heath.
Contes et saynètes. Colin, T. F. 65 c. Ginn.
Continental cavalier. Scribner, F. K. $1. Abbey Press.
Continuous contracts for teachers. Bardeen, W. 50 c. Bardeen.
Contraband. Melville, G: J. W. $1.25. Longmans.
CONTRACTS.
Chadman. Personal rights: law of contract and partnership. $1; 50c. Home Study.
Thayer. Synopsis of the law of contract. $1. Brewer.
Willard. Quiz-book questions on contracts. 50 c. Columbian Corr. Coll.
CONVERSATION.
Bell, H. Conversational openings. $1. Scribner.
Knollys. Gentle art of good talking. 75 c. Mansfield.
Conversations with Christ. Newman, J: P. $1. Eaton & M.
Converse, Flo. Burden of Christopher. 1900 (My5) D. $1.50. Houghton, M. & Co.
CONVEYANCING.
Ballard. Deed forms annot. $3.50. Ballard.
Jones, L. A. Forms in conveyancing. $6. Bowen-M.
Conway, Kath. E. New footsteps in well-trodden ways. '99.(Ap21) 12°, $1.25. Pilot.
CONWELL, Russell H.
Smith, A .H. Life of Russell H. Conwell, $1.25. Silver.
Conyngton, T: Organization and management of a business corporation. 1900(Je9) O. $1.50. Ronald Press.
Cook, C. A. Stewardship. 1900(Mr31) S. pap., 20 c. Am. Baptist.
Cook, E. T., *ed.* Century book of gardening. 1900(My19) 8°, net, $7.50. Scribner.
Cook, F: A. Through the first antarctic night, 1898-'99. 1900(S29) il. O. net, $5. [Doubleday, P.]; Doubleday & McC.

Cook, J: W., *and* Cropsey, *Miss* N. C. Key to the New advanced arithmetic. 1900 (Ag18) D. (Normal course in number.) 72 c. Silver.

Cooke, C. K. Memoir of the Duchess of Teck. 1900(F24) 2 v. il. 8°, $7.50. Scribner.

Cooke, Fannie H. Gems of truth and fancy. 1900(S29) il. S. pap., 50 c. Ellis Pub.

Cooke, J: Esten. Stories of the old dominion. [New issue.] 1900(S1) il. D. 60 c. Am. Bk.

Cooke, Jos. B. Manual of obstetrical technique as applied to private practice. 1900 (S22) il. 12°, $1.25. Lippincott.

COOKERY.
Book for the cook. 25 c. Hurd & T.
Cotton. Chafing dish recipes. New ed. 25 c. Mackel.
Farmer. Boston cooking-school cook book. New ed. $2. Little, B. & Co.
Mallock. Economics of modern cookery. $1. Macmillan.
Mann. Liverpool school of cookery recipe book. 60 c. Longmans.
Picayune's Creole cook-book. 25 c. Picayune.
See also Candy;—Food;—Hygiene;—Salad.

Cooksey, N. B., ["Little Deacon."] The devil unmasked. 1900(Je16) D. $1; pap., 50 c. Cooksey.

Cooley, P. J. Evolution: exposition of Christian dogmas and pagan myths. 1900 (Ag25) D. (Lib. of liberal classics, v. 5, no. 60.) pap., 25 c. Eckler.

Coontown's 400. Kemble, E: W. $2. Life Pub. Co.

Cooper, A. J. Elementary practical chemistry. 1900(F17) 12°, net, 50c. Macmillan.

Cooper, Ja. F. Works. Ned Myers. Mohawk ed. 1900(S22) D. $1.25. Putnam.

Cooper, J. F. Last of the Mohicans; (W. Strunk, jr.) 1900(Ag18) il. D. (Eng. classics, star ser., no. 3.) 50 c. Globe Sch. Bk.

CO-PARTNERSHIP.
See Corporations.

Coplin, W. M. Manual of pathology incl. bacteriology. 3d rev. enl. ed. 1900(Ag11) il. 8°, net, $3.50. Blakiston.

Coppée, François. Tales for Christmas and other seasons. tr. by M. L. Jones. 1900 (Ap28) D. $1. Little, B. & Co.

COPPER.
Houston. Copper manual. v. 2. $3. D: Houston.

Coppock, J: B. Volumetric analysis. 1900 (Mr24) 12°, net, 50 c. Macmillan.

COPYRIGHT.
Sanders. Sup. ct. decisions relating to copyrights. $2.50. Byrne.
See also Patents.

Corelli, Marie. Barabbas. 1900(My12) 12°, (People's lib., no. 13.) pap., 50 c. Am. News.

Corelli, Marie. Boy: a sketch. 1900(Je23) il. D. $1.50. Lippincott.

Corelli, Marie. The master-Christian. 1900 (S15) D. $1.50. Dodd.

Corelli, Marie. Patriotism; or, self-advertisement? 1900(S8) D. pap., 25 c. Lippincott.

Corelli, Marie. **Ziska.** Special lim. ed. New issue. 1900(F24) D, (Standard ser. of pap. novels, no. 9), pap., 50c. Int. Bk. and Pub.

Corleone. Crawford, F. M. $1. Macmillan.

Cormier, Hyacinth M. Blessed Raymund of Capua; tr. by J. D. Trant. 1900(Mr31) S. 50 c.; pap., 25 c. Marlier.

CORN-TRADE.
Hammesfahr. Corn-trade and options-market. 50c. Stechert.
See also Wheat-trade.

Cornell studies in philosophy. 8°, pap. Macmillan.
—Robins. Some problems in Lotze's Theory of knowledge. net, 75 c. (no. 1.)

Cornford, L. C. Master-beggars. New ed. 1900(F17) D. (Select novels.) $1; pap., 50c. Lippincott.

Cornford, L. C. R: L. Stevenson. 1900(Mr10) D. $1.25. Dodd.

Cornice work manual. Johnston, S. P. $3.50. Am. Artisan.

Corporations and public welfare. 1900(My19) $1.50; sheets, $1. Am. Acad. Pol. Sci.

CORPORATIONS.
American and English corporation cases. v. 11. new ser. $4.50. Michie.
Carney. New secretary's manual. $2; leath., $2.25. W: A. Carney.
Conyngton. Organization and management of a business corporation. $1.50. Ronald Press.
Cumming. Annotated corporation laws. v. 4. $6. Lyon.
Lile. Notes on municipal corporations. $1.25. Whittet.
Lile. Notes on private corporations. $1.75. Whittet.
Michie. Municipal corporation cases annot. ea., $5. Michie.
New Jersey. General corporation act. 3d ed. $1.50. New Jersey.
New York. Statutory revision of laws affecting miscellaneous corporations. $1.50. Banks & Co.
Rahill. Corporation accounting and law. $2. J. J. Rahill.
Ringo. Corporation handbook. $1.50; $2. Bankers' Sta'y Supply.
Snyder. Quizzer no. 9. 50 c. Collector Pub.
White. On corporations. $5,50. Baker, V. & Co.
See also Municipal government.

CORREGGIO, Antonio Allegri da.
Brinton. Correggio. $1.75. Macmillan.

Correll, F. German half timbered houses of the Renaissance period. 1900(Ag11) pls. 4°, portfolio, $6.70. Hessling.

CORTEZ, H.
Abbott. Hernanda Cortez. 75 c. Burt.

Cosmos accountant. Skaggs, E. H. $1.50. San Antonio Pr. Co.

COSSACKS.
Mankowski. Ten years in Cossack slavery. $1.25. Abbey Press.

Cossins, G: Isban Israel. [novel.] 1900 (Ag25) 12°, $1. Biddle.

Cossins, G: Wings of silence: Australian tale. '99.(Je16) D. $1.25. Biddle.

Costelloe, B. F. C. Gospel story; with map of Holy Land in time of our Saviour. 1900 (Jl21) il. 8°, net, $1.60. Herder.

Cosy corner ser. D. 50 c. L. C. Page.
—Fox. Farmer Brown and the birds.
—Robinson. Little Puritan's first Christmas.
—White. Helena's wonderland.

Cotton, *Mrs.* Olive A. Chafing dish recipes. New ed. '99, 1900(Ag25) nar. O. pap., 25 c. Mackel.

COTTON MILLS.

Brooks. Weaving calculations relating to cotton yarn. $1. Spon.

Tompkins. Cotton mill commercial features. $5 D. A: Tompkins.

Tompkins. Cotton mill processes and calculations. $5. D. A: Tompkins.

Tompkins. Cotton values in textile fabrics. $2.50. D. A: Tompkins.

Cotton tails. Beckenbaugh, G: A. Russell.

Coubertin, P. de, *Baron.* France since 1814. 1900(Ap14) 8°, $1.50. Macmillan.

Couch, A. T: Quiller-. Hist. tales from Shakespeare. 1900(F10) D. $1.50. Scribner.

Coulter, J: M. Plant structures. 1900(F3) il. O. (Twentieth century text-books), $1.20. Appleton.

Council of Constance to the death of John Hus. Wylie, J. H. $2. Longmans.

Countess Helena. Hague, G. $1.50. G: W. Dillingham.

Country without strikes. Lloyd, H. D. net, $1. Doubleday, P.

County palatine of Durham. Lapsley, G. T: net, $2. Longmans.

Courtesy dame. Gilchrist, R. M. $1.50. Dodd.

Courtot, Cecile de, *Baroness.* Memoirs; comp. from the letters of the Baroness to Frau von Alvensleben; from the Germ. by J. Haynes. 1900(Ap7) O. $2. Holt.

Cowdery, J. F. Supp. to a treatise on the law and practice in justices' courts. v. 3. 1900(F24) 8°, shp., $6. Bancroft-W.

Cowell, B: Hungarian exiles. 1900(Ja20) il. D. $1. Young Churchman.

Cowen, R: J. Electricity in gynæcology. 1900(Jl21) 8°, net, $1.50. Wood.

Cowham, Hilda. Fiddlesticks. 1900(S8) il. F. bds., $1. E. & J. B. Young.

Cowley, A. Essays. 1900(Ag11) T. (Nat. lib., new ser., v. 8, no. 365.) pap., 10 c. Cassell.

Cowper, W: John Gilpin. '99.(Je9) sq. O. (Il. Eng. poems; ed. by E. Rhys.) $1.50. Dutton.

Cowper, W: The task; ed. by A. J. Grieve. 1900(Ap14) 16°, (Temple classics.) 50 c.; limp leath., 75 c. Macmillan.

Cox, Palmer. *See* Barry, F.

Cox, T: E:, *comp.* Biblical treasury of the catechism. 1900(Ap21) D. $1.25. W: H. Young.

Coxe, A. Cleveland. (*Bp.*) Thoughts on the services. Rev. and enl. by C. Whitehead (*Bp.*) 1900(F28) 16°, $1; lambskin, limp, $2. Lippincott.

Cradle of the Republic. Tyler, L. G. Whittet.

Craig, A. B., *and* Gunnison, B., *comps.* Pieces for prize speaking contests. '99. (Mr17) 12°, $1.25. Hinds.

Craig, A. H. Christian persecutions. '99. (My5) 12°, $2. Caspar.

Craigie, *Mrs.* Pearl M. T., ["John Oliver Hobbes."] Robert Orange. 1900(S22) D. $1.50. Stokes.

Craik, Dinah M. Little lame prince and his travelling cloak. 1900(S22) il. 16, (Manhattan young people's ser.) 40 c. McKibbin.

Crane, Stephen. Red badge of courage. New ed. 1900(Jl7) por. D. $1. Appleton.

Crane, S. Whilomville stories. 1900(Ag25) il. D. $1.50. Harper.

Crane, Wa. B. Odd tales: thirteen short stories. 1900(S1) D. $1. Witmark.

CRANMER, Thomas.

Innes. Cranmer and the Reformation in England. $1.25. Scribner.

Crawford, F. M. Corleone. New ed. [2 v. in 1 v.] 1900(Mr24) 12°, $1. Macmillan.

Crawshaw, W. H. Literary interpretation of life. 1900(My19) 16°, $1. Macmillan.

Craze of Christina. Cameron, E. S. 35c. Street.

Creamery accounting. Vye, J. A. $1. J. A. Vye.

Creasy, Arth. Two women wronged in courtship, in church, in country. 1900 (S22) D. pap., 50 c. [A. Creasy.]

CREATION.

McEwen. Creation; beginning, course and end of time. $1. Davis.

Warder. Invisible light: electric theory of creation. $1.25. G: W. Dillingham.

CREDIT ASSOCIATIONS.

Legal directory and bank list of credit associations for 1900. $10. Baggott.

CREDITORS.

Smith, J: W. Equitable remedies of creditors. net, $5. Callaghan.

Creole cook-book. Picayune's. 25 c. Picayune.

Creswicke, L: South Africa and the Transvaal war. In 6 v. v. 1. 1900(My12); v. 2 (Je23) col. pl. 8°, ea., $2.50. Putnam.

Cricket on the hearth. *See* Dickens, C:

Cridge, E: As it was in the beginning. 1900 (S8) 12°, $1.25. Revell.

CRIME AND CRIMINALS.

Drähms. The criminal: a scientific study. $2. Macmillan.

CRIMINAL LAW.

Kinkead. Civil and criminal procedure. $6. W. H. Anderson & Co.

New York. Code of criminal procedure; chap. 442 amended. $1.50. Banks.

New York. Code of criminal procedure. 19th rev. ed. $2. Banks & Co.

New York. Code of criminal procedure. net, $5. H: B. Parsons.

New York. The penal code amended to 1900. $2. Banks & Co.

New York. Penal code; chap. 676 amended. $1.50. Banks.

New York. Penal code, 1899. $3.50. Peloubet.

North Carolina. Criminal code and digest. $5. Edwards.

Crisis (The) in China; reprinted fr. *North American Review.* 1900(Ag18) il. D. $1. Harper.

Crisis in agriculture. Myrick, H. net, $5. Judd.

Crisis of the republic. Boutwell, G: S. $1. Estes.

Critical confessions. Brown, N. $1.50. Philosopher Press.

Critical hist. of doctrine of a future life. Charles R. H. $5. Macmillan.

Critical hist. of the evolution of Trinitarianism. Paine, L. L. $2. Houghton, M. & Co.

CRITICISM.

Bakeman. Overvaluation of the critical element. 5 c. Bapt. Pub.

CRIVELLI, CARLO.
Rushforth. Carlo Crivelli. $1.75. Macmillan.

Crockett, D: Life: an autobiog. New issue. 1900(S1) il. 12°, (Franklin ser. of biog.) 75 c. Burt.

CROCKETT, David.
Perry. Story of David Crockett. 10 c. Werner Sch.-Bk.

Crockett, M. A. Gynecology. 1900(Ap21) il. 8°, (Ser. of pocket text-books.) $1.50; limp. leath., $2. Lea.

Crockett, S: R. Isle of the Winds: [novel.] 1900(Je16) il. D. $1.50. Doubleday & McC.

Crockett, S: R. Joan of the sword hand. 1900(Mr10) il. D. $1.50. Dodd.

Croker, *Mrs.* B. M. Terence. 1900(F24) D. $1.25. Buckles.

Croker, J. H. Supremacy of kindness. '99. (Ja20) 16°, pap., 15 c. J. H. West.

Cromwell, J: Howard. The American business woman. 1900(Je30) O. $2. Putnam.

CROMWELL, Oliver.
Firth. Oliver Cromwell and rule of Puritans in England. $1.50; $1.75. Putnam.
Roosevelt. Oliver Cromwell. $2. Scribner.

Crookes, W: Wheat problem. '99. (Ja20) D. (Questions of the day, no. 94), $1.25. Putnam.

Cropsey, N. C. *See* Cook, J: W.

CROQUET.
Lillie.. Croquet up to date. $3.50. Longmans.

Cross, *Mrs.* J. W. *See* Eliot, G:, *pseud.*

Cross and the dragon. Henry, B. C. $1. Lentilhon.

Crowley, M. C. An every-day girl. 1900 (Ap14) il. S. bds., 40 c. Benziger.

Crown of Christ. Hutton, R. E. 2 v. ea., $2. Macmillan.

Crowning theme. Lincoln, H. N. 25 c. Songland.

Crucifixion (The). Stead, W: T. $1.25. Davis & Co.

Crucifixion of Philip Strong. Sheldon, C: M. 75 c. Caldwell.

Crusaders. *See* Sienkiewicz, H:

CUBA.
Fisher. Principles of colonial government. 20 c. L. C. Page.
Hancock. What one man saw in Cuba. $1. Street.
Stanton. Love and war in Cuba. 75 c.; 25 c. Foote & D.

Cuban-American treatise on English idioms. Ruiz, L. A. $1. Lippincott.

Cudlip, *Mrs.* Annie T., [*Mrs.* Pender Cudlip.] Comrades true. 1900(Jl28) 12°, $1.25. Buckles.

Cullen, T: S. Cancer of the uterus; also, the pathology of diseases of the endometrium. 1900(Ag11) il. 8°, $7.50; hf. mor., $8.50. Appleton.

Cumberland Presb. handbook, 1900. McKamy, J: A. 5c. Cumberland.

Cumberland vendetta. Fox, J., *jr.* $1.25. Harper.

Cumming, R. C., Gilbert, F. B., *and* Woodward, H. L., *comps. and eds.* Annotated corporation laws applicable to trusts, etc. 1st supp. v. 4. '99. (Ja6) O. shp., $6 Lyon.

Cummings, St. J. Flamborough Head (poems). '99. (Ja13) S. pap., 35 c. St. J. Cummings.

Cunningham, J. T. Sexual dimorphism in the animal kingdom. 1900(My19) 8°, net, $4.50. Macmillan.

Cupid and creeds. Newton, W. J. $1. Neale.

Curious landlord. Geisse, P. D. 50 c. Biddle.

Curious questions in history, literature, art, and social life. Killikelly, S. H. $2. McKay.

Currita, Countess of Albornoz. Coloma, L. $1.50. Little, B. & Co.

Curtis, F: Heraldry simplified. 1900(F10) 12°, net, $1.50; flex. leath., net, $2.50. Dodge.

Cusach's-Kuhn ser. S. 50 c. Am. Bk.
—Kuhn. Elements of spoken French.

Cust, L. Eton College. '99. (Ja13) 12°, (English public schools), $1.50. Scribner.

Custom House and Main St. Hawthorne, N. net, 15 c. Houghton, M. & Co.

Cycles: poems. Marshall, W. $1. Donnelley.

Cyclopædia of medicine and surgery, Gould. G: M. net, $10; $11; $12. Blakiston.

CYCLOPAEDIAS.
See Encyclopædias.

Cynewulf. The Christ; poem; ed. by A. S. Cook. 1900(Mr10) O. (Albion ser.) $1.65. Ginn.

Cynewulf. The Christ of Cynewulf: (poem.) tr. by C: H. Whitman. 1900(Jl21) D. 45 c. Ginn.

Cynic correspondence in N. Y. Times. *See* Woman.

Cyr, Ellen M. Libro primero de lectura. 1900(Mr24) il. D. 35 c. Ginn.

Cyr, Ellen M. Libro secundo de lectura. 1900 (Mr24) il. D. 40 c. Ginn.

CYRUS THE GREAT.
Abbott. Cyrus the Great. 75 c. Burt.

Dabovich, Sebastian. Preaching in the Russian church. '99. (Ap21) 16°, $1. Cubery.

Dahn, F: J. F. Ein kampf um Rom. (Wenckebach.) 1900(Je9) D. (Modern lang. ser.) 70 c. Heath.

Dahn, F: J. F. Sigwalt und Sigridh; with introd. and notes, by F. G. G. Schmidt. 1900 (F17) S. (Modern lang. ser.), 25c. Heath.

Daily News history of Passaic. Pape, W. J. $5. Daily News.

Daily rate. Hill, G. L. $1.25. Union Press.

DAIRY.
Vye. Creamery accounting. $1. J. A. Vye.
Woll. Handbook for dairymen. $1.50. Wiley.

Daisy: autobiography of a cat. Swan, M. E. $1.50. Noyes.

Dallmeyer, T: R. Telephotography. '99. (Ja13) O. net, $4. Longmans.

DALMATIA.
Baedeker. Austria, including Dalmatia. net, $2.40. Scribner.

Dalziell, L. Beith, *pseud.* *See* Dill, B.

Damon, Pythias, [*pseud.*] Jonathan's new boy. (story.) 1900(Ag4) S. (Denison's ser., v. 10, no. 60.) pap., 25 c. T. S. Denison.

Dana. *Mrs.* W: S. *See* Parsons, F. T.

Dancing master. Chabot, A. $1. Lippincott.

Dandridge, *Mrs.* Danske. Joy, and other poems. 2d enl. ed. 1900(Ap14) D. $1.50. Putnam.

Danger for new century manhood. Tabor, E: A. $1. Abbey Press.

Daniel, F. E. Recollections of a rebel surgeon and other sketches. '99. (Mr10) il. D. $1. Von Boecknmann.

Daniel Whyte. Dawson, A. J. $1.25. Brentano's.

Daniels, Fred H. Teaching of ornament. 1900 (Jl21) il. 8°, $1.50. J. C. Witter.

Daniels, Gertrude P. Halamar: [novel.] 1900(Je9) nar. S. 75 c. G: M. Hill.

Daniels, W: C. Department store system. 1900(My12) D. pap., gratis. W: C. Daniels.

Dante Alighieri. Il paradiso. (Oelsner.) '99. (Ja13) 16°, (Temple classics), net 50 c.; limp leath., 75 c. Macmillan.

Dante Alighieri. The new life. (Rossetti.) [Siddall ed.] '99. (Ja13) 16°, $1. Scribner.

DANTE Alighieri.
Gardner. Dante. net, 40 c. Macmillan.

Danvis pioneer. Robinson, R. E. $1.25. Houghton, M. & Co.

Darby, G: W. Incidents and adventures in rebeldom; Libby, Belle-Isle, Salisbury. '99. (Jl21) 8°, $1.50. Rawsthorne.

DARIUS THE GREAT.
Abbott. Darius the Great. 75 c. Burt.

Darlington, J. H., *ed.* Hymnal of the church; with music. Organ ed. 1900(F17) 12°, net, $1.75. Whittaker.

Darlington, Nina K. Photo-verses. '99. (Mr10) obl. Tt. $1. N. K. Darlington.

Darlow, T: H. Print of the nails. '99. (Mr10) nar. D. (Little books on religion.) 50 c. Dodd.

Darrah, Delmar D., *comp.* Digest of masonic law and usage. '99. (My5) T. pap., 75 c. Ill. Freemason.

Dartnell. Swift, B: $1.25. H. S. Stone.

DARWIN, Charles.
Hinds. Charles Darwin. 35 c. Cumberland.
Hutchinson. Gospel according to Darwin. 50 c. Open Court.

Dash for a throne. Marchmont, A. W. 50c. New Amsterdam.

Daskam, Josephine D. Smith College stories. 1900(Mr24) O. $1.50. Scribner.

Daubney, W: H. Use of the Apocrypha in the Christian church. 1900(Jl28) 12°, (Cambridge Univ. Press ser.) net, 75 c. Macmillan.

Daudet, A. Works. Limited ed. In 24 v. v. 17-24. 1900(Ag18) il. 8°, subs., ea., net, $3.50. Little, B. & Co.

Daudet, A. Kings in exile. 1900(Ag11) il. D. $1.50. Little, B. & Co.

Daudet, A. Little parish church (*La petite paroisse;*) 1900(Ag11) il. D. $1.50. Little, B. & Co.

Daudet, A. Numa Roumestan. 1900(Ag11) il. D. $1.50. Little, B. & Co.

Daudet, A. Sapho. Special Olga Nethersole ed. 1900(My5) il. D. 50 c. Street.

Daudet, E. Tour des Maures; adapt. and ed. by A. H. Wall. Authorized ed. 1900(My5) 16°, (Seipmann's elementary Fr. ser.) net, 50 c. Macmillan.

Daughter of Peter the Great. Bain, R. N. $4. Dutton.

Daughter of the elm. Hall, G. D. $1 Mayer.

Daughter of the tenements. Townsend, E: W. 50 c. Street.

Davenport, C: B., *and* Gertrude Crotty. Introd. to zoölogy. 1900(Je30) 12°, net, $1.10. Macmillan.

Davenport, Cyril. English embroidered book bindings; ed. by A. Pollard. 1900(S15) il. 8°, (Eng. bookman's lib., no. 1.) net, $4. Dodd.

David and his friends. Banks, L: A. $1.50. Funk.

Davidson, R. T. Charge to clergy of diocese of Winchester. '99. (Ja6) 8°, pap., $1. Macmillan.

Davidson, T: History of education. 1900 (Je30) D. net, $1. Scribner.

Davie, O. Methods in the art of taxidermy. New issue. 1900(S8) il. Q. $2.50. McKay.

Davies, J. Galvanized iron: its manufacture and uses. 1900(F24) 8°, $2. Spon.

Davis, A. E: Refraction of the eye. 1900 (F3) il. 8°, net, $3. Macmillan.

Davis, Cushman K. Law in Shakespeare. New ed. 1900(Jl21) 12°, $1.25; leath., $2. West Pub.

Davis, G: B. Elements of international law. New rev. enl. ed. 1900(Mr17) O. $2.50. Harper.

Davis, H. W. C. Charlemagne (Charles the Great.) 1900(Mr24) il. D. (Heroes of the nations, no. 26.) $1.50; hf. mor., $1.75. Putnam.

Davis, Mary A. History of the Free Baptist Woman's Missionary Society. 1900 (Jl21) il. 8°, 75 c. Morning Star.

Davis, *Mrs.* Mollie E. M. Queen's garden. [novel.] 1900(Ap7) S. $1.25. Houghton, M. & Co.

Davis, N. K. Elements of ethics. 1900(Ag18) 8°, $1.60. Silver.

Davis, W: Stearns. Friend of Cæsar: [novel.] 1900(Je30) D. $1.50. Macmillan.

Davis, W: W. H. Fries' rebellion, 1798-99. '99. (My19) 12°, $2. W: W. H. Davis.

Dawson, A. J. African nights entertainment. 1900(S8) O. $1.50. Dodd.

Dawson, A. J. Daniel Whyte: [novel.] 1900 (My19) D. $1.25. Brentano's.

Dawson, A. J. Story of Ronald Kestrel. '99. (F17) 12°, (Town and country lib., no. 277), $1; pap., 50c. Appleton.

Dawson, W: J. Makers of modern prose. '99. (F3) D. (Makers of modern English, v. 2), $2. Whittaker.

Day, Holman F. Up in Maine: stories told in verse. 1900(Jl21) il. D. $1. Small.

Day, L: F., *and* Buckle, Ma. Art in needlework. 1900(My19) il. 12°, $2.50. Scribner.

Day, T: Sandford and Merton. 1900(Ag18) il. 4°, (One syllable ser. for little folks.) 50 c. Burt.

Day (The) of resurrection: Greek hymn. 1900(S15) sq. S. pap., 25 c. Buckles.

Day's work ser. D. 35 c. L. C. Page.
—Bierbower. On the training of lovers.
—Love. Graven on the tables.
—McKenzie. Now.
—Mead. Making the most of social opportunities.

Deacon Bradbury. Dix, E. A. $1.50. Century Co.

Deaconess stories. Meyer, L. R. $1. Hope Pub.

Deahl, Jasper N. Imitation in education. 1900(Ag11) 8°, (Columbia Univ. cont. to philosophy, etc., v. 8, no. 1.) pap., net, 60 c. Macmillan.

Deane, A. E: A Sunday in summer. 1900 (F17) 12°, 50c. Whittaker.

Dearmer, P. Highways and byways in Normandy. 1900(Je2) il. D. $2. Macmillan.

Death dance. Castle, E. Marshfield the observer. $1.50. H. S. Stone.

Death-watch. Maupassant, G. de. 3 c. Tucker.

Deaver, J: B., Surgical anatomy. In 3 v. v. 2, Neck, mouth, pharynx, larynx, nose, orbit, eyeball, organ of hearing, brain, male perineum, female perineum. 1900(Jl21) 8°, $7; shp., $8; hf. mor. or hf. rus., $9. Blakiston.

Deaver, J: B. Treatise on appendicitis. 2d ed. rev. and enl. 1900(Jl21) il. 8°, net, $3.50. Blakiston.

DEBATES.
Alden. Art of debate. net, $1. Holt.

Debenham, Ma. H. Sowing and harvesting. 1900(F17) 12°, $1.25. Whittaker.

Debt of honor. Alger, H., *jr.* $1. Burt.

Debts of honor. Jókai, M. $1.25. Doubleday & McC.

De Bury, R: Philobiblon. (C: Orr.) '99. (F3) 8°, $2.50. Meyer.

Decade of economic theory. Ely, R: T. 25 c. Am. Acad. Pol. Sci.

DECATUR, Stephen.
Brady. Stephen Decatur. 75 c. Small.

Deceivers and their dupes. Reed, R. C. 5 c. Presb. Pub.

Deed forms annot. Ballard, E. E., *ed.* $3.50. Ballard.

Deeley, R. M. *See* Archbutt, L.

Deem, F. Rip Van Fossil: a medical tragedy. 1900(Ap21) D. pap., 10 c. Alliance.

Deems, C: F. The gospel of common sense. [Epistle of St. James.] [New ed.] 1900 (Ap28) D. red. to $1. Ketcham.

Deeper yet. Eberman, C. E. 50 c. Un. Soc. C. E.

Deer lodge ser. il. D. $1.25. Lee & S.
—Parker. Rival boy sportsmen.

Defense of Fort Henry. Kaler, J. O. $1.50. Burt.

Defense of poesie and poems. Sidney, P. 10c. Cassell.

Defoe, D. Journal of the plague year; ed. by W. Jerrold. 1900(Mr10) 16°, (Temple classics.) 50 c.; limp leath., 75 c. Macmillan.

Defoe, D. Robinson Crusoe. 1900(Ag18) il. 4°, (One syllable ser. for little folks.) 50 c. Burt.

Defoe, D. Robinson Crusoe. 1900(S22) il. 16°, (Manhattan young people's ser.) 40 c. McKibbin.

Defoe, D. Robinson Crusoe; in shorthand. 1900(S29) il. S. 75 c.; bds., 60 c. Pitman.

DeForest, Kath. Paris as it is. 1900(Ap21) il. D. net, $1.25. Doubleday, P.

DEFORMITIES.
Bradford. Orthopædic surgery. net, $4.50. Wood.

De Garmo, C: *See* Brown, G: P.

De Garmo language ser. 60 c. Werner Sch.-Bk.
—Brown *and* De Garmo. Elements of Eng. grammar, bk. 3.

De Huger, W. Harold Godwin. 1900(My12) 12°, $1. Ogilvie.

Deitch, Guilford A. Finch digest of insurance cases. v. 12, for the year ending Oct. 31, '99. 1900(Jl21) O. hf. shp., $3. Rough Notes.

DELAGOA BAY.
See South Africa.

DELANEY, *Mrs.* (Mary Granville.)
Paston. Mrs. Delaney, 1700-1788. $3. Dutton.

De Laurence, L. W: Hypnotism, mesmerism, and suggestive therapeutics. 1900 (Je23) il. 12°, $1; pap., 50 c. Alhambra.

DELAWARE.
See Corporations.

Delbridge, C: L. Six per cent. interest calculator. '99. (Mr17) 4°, $8. Delbridge.

De Leon, Dan. Reform or revolution. 1900 (Mr24) S. (People lib., v. 2, no. 2.) pap., 5 c. N. Y. Labor News.

Del Mar, Alex. Hist. of money in America. 1900(Ap28) O. $1.50. Cambridge.

Del Mar, Alex. Venus di Milo. 1900(S15) il. 4°, pap., 50 c. Cambridge.

De Loup, M. American salad book. 1900 (Je2) D. $1. McClure, P.

Demarest, A. J., *and* Van Sickle, W: M. New education readers. Bk. 1. 1900(S15) D. 35 c. Am. Bk.

DEMOCRACY.
Brown. New democracy. $2. Macmillan.
Giddings. Democracy and empire. $2,50. Macmillan.
Heath, *ed.* Social democracy red book, 1900. 15 c. Debs Pub.
See also Political science.

Democratic government in the schools. Ray, St. J: T. 10 c. Public Sch. Pub.

Democratic national campaign song-book for 1900. Johnston, H. H. 15 c. H. H. Johnston.

Demolins, Edm. Boers or British. 1900(F24) 12°, 40c. Scribner.

Demosthenes. On the peace; notes by J: E. Sandys. 1900(Mr24) 16°, (Classical ser.) net, $1.10. Macmillan.

Demosthenes. Orations; with introd. by R. B. Youngman. Aldine ed. 1900(My12) por. facsim. 8°, (World's great books.) subs., $3. Appleton.

Dench, E. B. Diseases of the ear; 2d ed. rev. '99. (Ja6) il. 8°, $5; shp., $6. Appleton.

Denio, F. B. Supreme leader: study of the nature and work of the Holy Spirit. 1900 (S15) D. $1.25. Pilgrim Press.

Denison's ser. S. pap., 25 c. T. S. Denison.
—Damon. Jonathan's new boy. (v. 10, 60.)

Densmore, E. Consumption and chronic diseases. 1900(F3) S. $1.25. Stillman.

Dent, F. Saint Anthony of Padua and the twentieth century. 1900(Ja6) il. S. 75 c. Kenedy.

DEPARTMENT STORE.
See Business.

De Puy's popular poultry and pet stock books. il. 16°, pap. De Puy.
—Richardson. The rabbit. 25 c. (4.)

De Quincey, T: Confessions of an English opium eater; introd. and notes by A. Beatty. 1900(My5) 18°, (Pocket Eng. classics.) levanteen, net, 25 c. Macmillan.

Deschamps, Gaston. Tolstoi's "Resurrection." 1900(Mr10) D. (Balzac lib., no. 3.) pap., 3 c. Tucker.

Deserted village. Goldsmith, O. $1.50. Dutton.

Designs for diplomas, etc. Rehlender, G. $12. Hessling.
Desperate character. Turgénieff, I. S. $1.25. Macmillan.
Dessar, Leo C: Royal enchantress. [novel.] 1900(Ag11) D. $1.50. Continental Pub.
De Tabley, *Lord*. *See* Warren, J: B. L.
Deuteronomic reformation in century VII., B.C. Duff, A. v. 2. $4.50. Macmillan.
Development of socialism from Utopia to science. Engels, F. 5 c. N. Y. Labor News.
Devereaux, Anna W. Lowell system of kindergarten designing. 1900(Jl21) obl. D. pap., 50 c. J. L. Hammet.
Devereux, *Mrs.* Roy. Sidelights on South Africa. '99.(Ja13) 12°, $1.75. Scribner.
DEVIL, The.
Carus. Hist. of the devil and idea of evil. $6. Open Court.
Devil unmasked. Cooksey, N. B. $1; 50 c. Cooksey.
Deville, Gabriel. *See* Marx, K.
De Vinne, T. L. Practice of typography. 1900(Je16) D. net, $2. Century Co.
DEVOTIONAL EXERCISES AND MEDITATIONS.
Blosius. Book of spiritual instruction. 75 c. Herder.
Francis *de Sales*. Meditations for retreats. 75 c. Benziger.
Heygate. The wedding gift. $1. Longmans.
Hutton. Crown of Christ. 2 v. ea., $2. Macmillan.
Jowett. Meditations for quiet moments. 50 c. Revell.
Krebs. Devotions and prayers for the sick-room. $1. Benziger.
Lasance. Visits to Jesus in the tabernacle. $1.25; $1.75. Benziger.
Manual of St. Anthony of Padua. 50 c.; 20 c. Angel Press.
Newbolt. Dial of prayer. 75 c. Longmans.
DEWEY, G:
Williams. Taking Manila. 25c. Hurst.
Dewey, Julia M. Lessons on manners. '99 (F17) 16°, 75c. Hinds.
Dewey, Julia M. Lessons on morals. '99. (F17) 16°, 75c. Hinds.
DIABETES.
Kleen. On diabetes mellitus and glycosuria. net, $2.50. Blakiston.
See also Urine and urinary organs.
DIAGNOSIS.
See Medicine;—Urine and urinary organs.
Dial of prayer. Newbolt, W: C: E. 75 c. Longmans.
DIALOGUES.
Irish. Practical dialogues, drills and exercises for all grades. 25 c. Flanagan.
Diana Tempest. Cholmondeley, M. $1.50. Appleton.
Dickens, C: Works. Temple ed. In 40 v. v. 28-30, (Bleak House.) 1900(F17); v. 31-33, Christmas books and stories. (My5); v. 34, Tales of two cities. (Je16); v. 35, The uncommercial traveller. (Jl7); v. 36, 37, Great expectations, and Master Humphrey's clock. (Jl28) col. il. 16°, limp leath., per v., 80 c. Doubleday & McC.
Dickens, C: Novels. In about 15 v. v. 4, Old curiosity shop; v. 5, Martin Chuzzlewit. 1900(Mr24) 6½ x 4½ in. (New century lib.) ea., $1; limp leath., $1.25; leath., $1.50. Nelson.
Dickens, C: Christmas stories. 5 v. '99.(Ja13) 16°, $3. Scribner.
Dickens, C: Cricket on the hearth; with sel. fr. "Sketches by Boz." 1900(S8) T. (National lib., new ser., v. 8, no. 367.) pap., 10 c. Cassell.
DICKENS, CHARLES.
Allbut. Rambles in Dickens land. $1.50. Truslove
Dickinson, Evelyn. Hearts importunate. 1900 (Mr10) D. $1.25. Dodd.
Dickinson, W: H. King Arthur in Cornwall. 1900(Mr24) D. bds., net, $1.20. Longmans,
DICTIONARIES.
See Bible;—*also* Names of languages and subjects.
Diehl, J: E. Domestic cat. 1900(S15) 12°, pap., 25 c. Assoc. Fanciers.
Diehl, J: E. Toy dogs. 1900(S15) 12°, pap., 25 c. Assoc. Fanciers.
Diekhoff, —. *See* Hildner.
DIET.
Duncan. Children: acid and alkaline diet selection. 75 c. Boericke, T.
Haig. Diet and food. $1. Blakiston.
Miles. Muscle, brain, and diet. $1. Macmillan.
See also Hygiene.
Dietrich, A., *and* Widmann, J. V. Johannes Brahms. '99.(Ja13) 12°, $2. Scribner.
Dietrich, C. E. Solution of the social problem. 1900(Ag18) D. (Ariel lib., no. 22.) pap., 25 c. Schulte.
Differential equations, Theory of. Forsyth, A. R. 2 v. net, $6. Macmillan.
Difficult problem. Rohlfs, A. K. G. $1.25. Lupton.
Dill, Bessie ["L. Beith Dalziel,"] The final goal. [novel.] 1900(F3) D. (Select novels, no. 244), $1; pap., 50c. Lippincott.
Dillingham's Amer. authors' lib. D. pap., 50 c. G: W. Dillingham.
—Sewell. Whom the winds carry. (66.)
—Veysey. The stateroom opposite. (61.)
Dimock, A. Cathedral church of St. Paul. 1900(Ap14) 8°, (Bell's cathedral ser.) 60 c. Macmillan.
DIMORPHISM.
See Sex.
Dinkelspiel, Diedrich, *pseud*. *See* Hobart, G: V.
Diplomatic relations of U. S. and Spanish America. $1.50. Johns Hopkins.
Diplomatic woman. Mee, H. $1. Harper.
DIRECTORIES.
See under subjects.
Discoverers and explorers. Shaw, E: R: 35 c. Am. Bk.
Discovery of a lost trail. Newcomb, C: B. $1.50. Lee & S.
DISEASE.
See Accidents; — Bubonic plague; — Children;—Colds; — Consumption; — Diabetes mellitus; — Dog; — Ear; — Eye; — Gall-bladder; — Glycosuria; — Hernia; — Hygiene; — Intestines; — Medicine;—Nervous system; — Nose; — Physicians;—Skin; — Stomach;—Surgery;—Throat; —Urine and urinary organs; — Venereal diseases;—Woman.
Dishonesty of the 1898 bond issue, and of our financial system; by Doctor Square, a business man. '99.(F17) 16°, leath., $1. Puritan Bk.
Dishonor of Frank Scott. Hamilton, M. $1.50. Harper.
Distribution of wealth. Clark, J. B. net, $3. Macmillan.

Ditrichstein, L. Song of the sword: romance of 1796. 1900(Je2) il D. $1.50. G: W. Dillingham.

Ditson, Lina Bartlett. Soul and the hammer: tale of Paris. 1900(Ap28) D. $1.25. Wieners.

Diuturnal theory of the earth. Andrews, W. $3.50. M. Andrews.

Diverting history of John Gilpin. Cowper, W: $1.50. Dutton.

Divine discipline of Israel. Gray, G. B. $1.50. Macmillan.

DIVINE HEALING.
Byrum. Great Physician and His power to heal. 50 c.; 20 c. Gospel Trumpet.

Divine pedigree of man. **Hudson, T. J. $1.50.** McClurg.

Dix, Edn. A. Deacon Bradbury: a novel. 1900(Mr31) D. $1.50. Century Co.

Dix, Gertrude. The image breakers. 1900 (S22) D. $1.50. Stokes.

Dix contes modernes. Potter, H. A., *ed.* 50 c. Ginn.

Doce cuentos escogidos. Fontaine, C., *ed.* 50 c. W: R. Jenkins.

Dr. Dumany's wife. Jokai, M. $1.25. [Doubleday, P.]; Doubleday & McC.

Doctrine and doctrinal disruption. Mallock, W: H. $3.50. Macmillan.

Doctrines and duties. Keedy, J: L. 10 c. J: L. Keedy.

Dodge, G: M. Telegraph instructor. Rev. enl. el. 1900(F24) 16°, $1. Dodge's Inst.

Dodgson, C: L., ["Lewis Carroll."] Alice's adventures in Wonderland. 1900(S22) il. 16°, (Manhattan young people's lib.) 40 c. McKibbin.

Dodgson, C: L., ["Lewis Carroll."] Through the looking-glass. '99(S8) il. sq. 16°. (Manhattan young people's lib.) 40 c. McKibbin.

DODGSON, C: L.
Bowman. Story of Lewis Carroll. $1. Dutton.

DOG.
Diehl. Toy dogs. 25 c. Assoc. Fanciers.
Hill. Management and diseases of the dog. $3.50. Macmillan.
Lane. All about dogs. $2.50. Lane.
Plageman. House dogs. $1. Hodge.
Rogers. Training and care of collies. 50 c Democrat Pr

DOGMA.
See Theology.

Doherty, W: B. You and your doctor: how to prolong life. 1900(S15) D. $1. Laird.

Doings in Derryville. Price, L: v. 60 c.; 25 c. Un. Soc. C. E.

Dole, C: F. Problem of duty. 1900(S29) D. (What is worth while ser.) leatherette. 35 c. Crowell.

Dole, E. P. Hiwa: tale of ancient Hawaii 1900(My19) D. $1. Harper

Doll's house. Ibsen, H. 25 c. W. H. Baker.

Domestic blunders of women, by A mere man. 1900(Mr24) il. D. $1. Funk

DOMESTIC ECONOMY.
Herrick. First aid to the young housekeeper. $1. Scribner.
Wilson. Handbook of domestic science for schools Elementary schools, net, $1; Grammar schools, net, 60 c. Macmillan.

DOMESTIC RELATIONS.
See Family.

Domestic science manuals. 12°, 60 c. Longmans.

—Mann, *comp.* Liverpool school of cookery recipe book.

Donaldson, A: B. Five great Oxford leaders: Keble, Newman, Pusey, Liddon, Church. 1900(Mr10) 12°, $1.75. Macmillan.

DONATELLO (Donati di Niccolo di Betto Bardi.)
Rea. Donatello. $1.75. Macmillan.

Donehoo, J. R. New Testament view of the Old Testament. 1900(My12) D. (Westminster handbooks.) 75 c. Westminster.

Donna Teresa. Peard, F. M. $1.50. Macmillan.

Donnelly, Ig. Cipher in the [Shakespeare] plays. 1900(Ja20) 12°, $1.25. Verulam.

Dooley, J: H: Carmina sacerdotis. '99.(F17) 12°. $1.25. W: H. Young.

Doorstep acquaintance. Howells, W: D. net, 15 c. Houghton, M. & Co.

Dorothy Marlow. Marchmont, A. W. $1.25. Rand, McN. & Co.

Dortch, D: E. Gospel voices, no. 2; for S. S., etc. 1900 (Jl7) D. bds., 25 c. D: E. Dortch.

Doub, W. C. Grammar by the inductive methods 1900(Je2) sq. S. (Western educ. helps, no. 3.) pap., 25 c. Whitaker & R.

Douglas, Amanda M. Almost as good as a boy. 1900(S1) D. $1.25. Lee & S.

Douglas, Harry. Old masters of Greek architecture. '99.(Ap28) 8°, $2. Quarter-Oak.

DOUGLAS, *Sir* Ja. N.
Williams. Sir James Nicholas Douglas. $1.25. Longmans.

Douglas, Langton. Fra Angelico. 1900(S22) 8°, $5. Macmillan.

Douglass, Melford E. Skin diseases. 1900 (Jl21) 12°, $3.50. Boericke & T.

Dowd, F. B. Regeneration. 1900(Je9) 12°, $1. Alliance.

Dowden, J: Workmanship of the prayer-book. 1900(F3) 8°, (Churchman's lib.) $1. Macmillan.

Down north and up along. Morley, M. W. $1.50. Dodd.

Down the historic Susquehanna. Bump, C: W. 75c. Balt. Sun Pr.

Downey, J: F. Higher algebra. 1900(Jl28) D. hf. leath., $1.50. Am. Bk.

Downfall of Spain. Wilson, H. W. $4.50. Little, B. & Co.

Doyle, A. C. Green flag, and other stories. 1900(Je2) D. $1.50. McClure, P.

Doyle, A. C. Tales of Sherlock Holmes. 1900(S22) 2 v., 12°, (Columbia ser.) $2. Burt.

Drähms, A: The criminal; a scientific study; introd. by C. Lombroso. 1900(Mr24) 12°, $2. Macmillan.

DRAINAGE.
King, F. H. Irrigation and drainage. $1.50. Macmillan.

Drake, S: A. Myths and fables of to-day. 1900(S1) D. $1.50. Lee & S.

DRAMA AND DRAMATISTS.
Barnett. The Greek drama. net, 40 c. Macmillan.
Scott, C. W: Drama of yesterday. 2 v. $8. Macmillan.
Symonds. Shakespeare's predecessors. $2. Scribner.

DRAWING.
Leland. Designing and drawing for beginners. 25 c. Photo-Beacon.
See also Architectural drawing; –Geometrical drawing.

Drayson, A. W. Intellectual whist. 1900(F3) 16°, 60c; bds., 40c. Routledge.

Dread and fear of kings. Ellis, J. B. $1.25. McClurg.

Dream of a throne. Embree, C: F. $1.50. Little, B. & Co.

Dreams of a spirit seer. Kant I. 90 c. Macmillan.

Dreher, Thdr. Outlines of church history; fr. the Germ. by B. Hammer. 3d rev. ed. 1900(S15) 12°, 45 c. Herder.

Dresser, H. W. Living by the spirit. 1900 (Ap14) nar. S. bds., 75 c. Putnam.

Dresser, H. W. Voices of freedom. '99. (Ja20) D. $1.25. Putnam.

Drewry, W: S. Southampton insurrection. 1900(Je9) il. 8°, $2. Neale.

DREYFUS, *Madame.*
Lazarus. Mme. Dreyfus: an appreciation. 50c. Brentano's.

Driscoll, J: T Christian philosophy: God. 1900(Ap7) D. net, $1.25. Benziger.

Driver, S. R. *See* Brown, F.

Drummers' yarns. Carey, T: J. 25 c. Excelsior.

Drummond, Hamilton. Man of his age. 1900(Ap7) il. D. $1.25. Harper.

Drummond, H: Drummond's year-book. 1900(S8) S. (Golden counsel ser., no. 14.) 75 c. Caldwell.

Drummond, H: Dwight L. Moody. 1900 (Je2) por. D. $1. McClure.

Drummond, J. S. Charles A. Berry: a memoir. 1900(Mr10) por. D. $1.50. Cassell.

Drury, W. D., *ed.* Book of gardening. 1900 (Ap14) il. 8°, net, $6.50. Scribner.

Dryden, J: Poems. 1900(F17) T. (Nat. lib., new ser., v. 7, no. 341), pap., 10c. Cassell.

Dryden, J: Hind and the panther. (Williams.) 1900(Mr10) 12°, (Eng. classics.) net, 60 c. Macmillan.

Dryden, J: Palamon and Arcite; ed. by G. M. Marshall. 1900(Je30) 12°, (Twentieth century text-books.) 50 c.; bds., 40 c. Appleton.

Duality of truth. Wagner, H: $1. Astro-Phil.

Duane, Alex.. Dict. of medicine and the allied sciences. 3d ed. enl. and rev. 1900 (S29) 8°, $3; $4. Lea.

Du Bois, Patterson. Point of contact in teaching. 4th rev. enl. ed. 1900(Je23) S. 75 c. Dodd.

Duchess (The), *pseud. See* Hungerford, Mrs. M. H.

Dudeney, *Mrs.* H: Folly Corner. 1900(F24) D. $1.25. Holt.

Dudley, E. C. Diseases of women. 2d ed. rev. and enl. 1900(Mr24) il. 8°, $5; leath., $6; hf. mor., $6.50. Lea.

Duff, Arch. Old Testament theology. v. 2. 1900(Je9) 8°, $4.50. Macmillan.

Duff, E. M. Amer. Priest at work. 1900 Ja20) D. $1. Young Churchman.

Duggan, Janie P. Passion and patience. 1900 (Mr10) il. D. $1.25. Am. Bapt.

Dugmore, A. R. Bird homes: habits of the land birds breeding in the Eastern U. S. 1900(My19) il. O. net, $2. Doubleday & McC.

Dumas, Alex. Marguerite de Valois. 1900 (Ag4) 12°, (Home lib.) $1. Burt.

Du Maurier, G: L: P. B. Trilby. [novel.] (Special limited ed.) '99. (Ap7) il. 12°, (Standard ser. of pap. novels, no. 6.) pap., 50 c. Int. Bk. and Pub.

Dunbar, Paul L. Strength of Gideon, and other stories. 1900(My12) il. D. $1.25. Dodd.

Dunboyne, Ma. C. B. Some great thing. 1900 (F17) 12°, 90c. Whittaker.

Duncan, T: C. Children: acid and alkaline diet selection. 1900(Ap14) 12°, 75 c. Boericke & T.

Dunham, E: K. Normal histology. 2d ed. 1900(Ag11) il. 8°, $2.50. Lea.

Dunlap, F: L. *See* Erdman, Hugo.

Dunlop, J. M. Anatomical diagrams for art students; introd. pref. by J: Cleland. 1900 (Mr24) 8°, net, $2. Macmillan.

Dunn, Byron A. Battling for Atlanta. 1900 (S15) il. D. (Young Kentuckians ser., no. 3.) $1.25. McClurg.

Dunn, J. B. Expansion of the government saloon. 1900(Ap21) 16°, pap., 5 c. Nat. Temp.

Dunn, Martha B. Memory Street: a story. 1900(Je16) il. D. $1.25. L. C. Page.

Dunnell, Mark B. Minnesota pleading. '99. (Ap7) O. shp., $5. Goodyear.

Dunraven, *Earl of*, [Windham, T: Wyndham-Quin.] Self-instruction in the practice and theory of navigation. 1900(Je30) 2 v., net, $7. Macmillan.

Dunton, Larkin, *and* Kelley, A: H. Inductive course in English. 1st bk. 1900 (Ap14) 16°, 40 c. Thompson, B. & Co.

Durand, A. Making of a frontier. '99. (Ja13) 8°, $6.40. Scribner.

Durand, Alice Ma. C. F., ["Henry Gréville."] The Beaurand mystery; fr. the Fr. 1900 (Jl7) 12°. (Holly lib., no. 176.) 50 c. Mershon.

Dürck, H. Atlas and epitome of special patholog. histology; ed. by L. Hektoen. 1900(Je2) col. pls. 12°, (Ser. of hand atlases.) $3. Saunders.

DURER, Albrecht.
Knackfuss. Dürer. $1.50. Lemcke.

Durfee, W: P. Elements of plane trigonometry. 1900(S29) S. 80 c. Ginn.

DURHAM, ENG.
Lapsley. County palatine of Durham. net. $2. Longmans.

Durnford, R: Memoir of Bishop Richard Durnford of Chichester. (Stephens, *ed.*) '99. (Ja13) 8°, $6.40. Scribner.

Duruy, V: Condensed hist. of modern times; ed. by Edn. A. Grosvenor. 1900(Ap28) D. $1. Crowell.

Duruy, V: Condensed hist. of the middle ages. ed. by Edn. A. Grosvenor. 1900 (Ap28) D. 75 c. Crowell.

Duties and duties. Giberne, A. net, 50 c. Union Press.

Dutt, Romesh Chunder. Civilization of India. 1900(Ap14) il. 16°, (Temple cyclopædic primers.) 40 c. Macmillan.

Dutton's lib. for young naturalists. 12°, $2. Dutton.

—Bryden. Animals of Africa.

Duvall, J. J. Civil government simplified. 1900(Je23) 12°, (Western educ. helps, no. 1.) pap., 25 c. Whitaker & R.

Dwight, C: A. S. The carpenter [Jesus Christ.] 1900(Je30) 12°, 50 c. Treat.
Dwyer, J: Is John Dwyer Christ? 1900 (Jl21) 8°, pap., 50 c. Smith's Press.
Dye, Eva E. McLoughlin and old Oregon. 1900(Je16) O. $1.50. McClurg.
DYEING.
See Useful arts.
Dyke, C: B. Economic aspect of teachers' salaries. '99.(Ja6) 8°. (Columbia Univ. cont. to philosophy, etc., v. 7, no. 2), pap., net, $1. Macmillan.
DYNAMOS AND MOTORS.
Flather. Dynamometers and the measurement of power. $3. Wiley.
Hanchett. Modern electric railway motors. $2. Street R'way.
Paterson. Management of dynamos. $1.75. Macmillan.
See also Steam-engines.
Eagle lib. 8°, 50c.; pap., 25c. Brooklyn Eagle.
—Brooklyn *Daily Eagle* almanac, 1900.
EAR.
Dench. Diseases of the ear. $5; $6. Appleton.
Year-book of nose, throat and ear. $1.50. Chic. Med. Bk. Co.
Earlier monologues. Browning, R. 50 c.; 75 c. Macmillan.
Early commercial houses. Isham, N. M. net, $4. Preston.
Early days of Washington. Mackall, S. S. subs.
Early history of the English poor relief. Leonard, E. M. net, $2.25. Macmillan.
Early settlers of Alabama. Saunders, J. E. $3.25. Stubbs.
EARTH.
Andrews. Diuturnal theory of the earth. $3.50. M. Andrews.
O'Connor. Nature's revelations. $1.50. Gilliss.
Earthwork out of Tuscany. Hewlett, M $2.50. Putnam.
EAST (The).
See Orient.
East Tennessee sketches. Chavannes, C. *and* A. 25 c. A. Chavannes.
Easter songs. Eliot, C. C. 15 c. J. H. West.
Easter visions. Savage, C: A. $1. Dutton.
Easy lessons in Egyptian hieroglyphics. Budge, E. A. W. $1.25. Oxford Univ.
Eaton, A. W. College requirements in English entrance examinations. 3d ser. 1900 (F10) D. 80c. Ginn.
Eaton, J. S. Railroad operations. 1900 (Je23) 12°, $2. Railroad Gazette.
Eben Holden. Bacheller, I. A. $1.50. Lothrop.
Eberman, C. E. Deeper yet: meditations. 1900(Je9) il. S. 50 c. Un. Soc. C. E.
Ebner, T. Herr Walther von der Vogelweide. (E. G. North.) Authorized ed. 1900(Je9) 12°, (Siepmann's elementary Germ. ser.) net, 50 c. Macmillan.
Eccles, W. M. Hernia, its etiology, symptoms, and treatment. 1900(S1) il. 8°, net, $2.50. Wood.
ECCLESIASTES.
Renan. Cohelet. $1. Scribner.
See also Bible.
Ecclesiastical dictionary. Thein, J: net, $5. Benziger.
ECHINODERMA.
See Zoölogy.
Echoes. Taylor, R. L. $1; 50 c. S. B. Williamson.
Echoes from shadowland. Procter, A. 75 c. Alliance.
Echoes from the pulpit and platform. Moody, D. L. subs., $2.75. A. D. Worthington.
Echoes from the spirit world. Kane, A. L. 75 c. Crane.
Eckler's lib. of liberal classics. D. pap. Eckler.
—Cooley. Evolution. 25 c. (v. 5, 60.)
—Sum Quod Sum, *pseud.* I am that I am. 10 c. (v. 5, 53.)
Eclectic Eng. classics. S. bds. Am. Bk.
—Tennyson. Selections from Idylls of the king. 20 c.
Eclectic horse tamer, trainer, and educator. Mercer, J. W. $2.50. Flaws.
Eclectic school readings. il. D. Am. Bk.
—Bradish. Old Norse stories. 45 c.
—Clarke. Story of Ulysses. 60 c.
—Krout. Alice's visit to Hawaiian Islands. 45 c.
—Marwick *and* Smith. True citizen. 60 c.
—Scott. Quentin Durward. 50c.
—Scott. Talisman. 50 c.
—Shaw. Big people and little people of other lands. 30c.
—Shaw. Discoverers and explorers. 35 c.
ECLIPSES.
Chambers. Story of eclipses: total eclipse, May 28, 1900. 40c. Appleton.
Lockyer. Recent and coming eclipses. 2d ed. net, $2. Macmillan.
See also Sun.
Economic aspect of teachers' salaries. Dyke, C: B. net, $1. Macmillan.
Economic studies. 8°, pap., net, $1; 50c. Macmillan.
—Hill. English income tax. $1. (v. 4, no. 4-5.)
—Kinder. Changes in monetary standards and distribution of wealth. 50c. (v. 4, no. 6.)
ECONOMICS.
See Finance;—Political economy;—Wages.
Economics of distribution. Hobson, J: A. net, $1.25. Macmillan.
Economics of modern cookery. Mallock, M. M. $1. Macmillan.
EDINBURGH.
Oliphant. Royal Edinburgh. $1. Burt.
Edminster, C. F. Architectural drawing. New issue. 1900(Ja20) il. D. net, $2. D. Williams.
Edmund Fulleston. West, B. B. $2. Longmans.
EDUCATION.
Adams. Public educational work in Baltimore. 25 c. Johns Hopkins.
Barbe. Going to college. 50c.; 25c. W. Barbe.
Berkey. New manual and guide for teachers. 50 c. R. L. Myers.
Bolton. Secondary school system of Germany. $1.50. Appleton.
Butler. Education in the U. S. 2 v. $3.50. Lyon.
Chamberlain, W: I. Education in India. '99. net, 75 c. Macmillan.
Coleman. Pages from my notebook. 30 c. Pomona Times.
Davidson. History of education. net, $1. Scribner.

EDUCATION.—*Continued.*

Deahl. Imitation in education. net, 60 c. Macmillan.

Du Bois. Point of contact in teaching. 75 c. Dodd.

Fitch. Educational aims and methods. net, $1.25. Macmillan.

Fitch. Lectures on teaching. $1.25. Kellogg

Hazard. Some ideals in the education of women. 35 c. Crowell.

Hooper. Three score and ten in retrospect. $1. Bardeen.

Laurie. Hist. summary of pre-Christian education. $2. Longmans.

Lind. Best methods of teaching in country schools. $1.25. Hinds.

Lind. Two hundred lessons outlined in U. S. hist., geog., arith., etc. $1.25. Hinds

MacCunn. Making of character. $1.25. Macmillan.

Magevney. Christian education in the first centuries, A.D. 33-476. 10 c. Cathedral Lib.

Monroe. Comenius and the beginning of educational reform. net, $1. Scribner.

Neet. Studies in pedagogy. 80 c. Bogarte.

O'Shea. Aspects of mental economy. 75 c. Univ. of Wis.

Ostermann. Interest in its relation to pedagogy. $1. Kellogg.

Plato. Education of the young. net, 70 c. Macmillan.

Roark. General outline of pedagogy. 75 c. R. N. Roark.

Spaldin,. Opportunity. $1. McClurg.

Taylor. Among ourselves. 50 c. Kellogg.

Welton. Logical bases of education. $1. Macmillan.

Winship. Great Am. educators. 50 c. Werner Sch. Bk.

Young. Organization and financial powers of the Department of Education. 35 c. Am. Acad. Pol. Sci.

See also Charterhouse;—Hypnotism:—Kindergarten;—Mann, H.;—Pueblos; — Rugby; — Teacher's salaries;—Teachers and teaching.

Education of Pueblo child. Spencer, F. C. net, 75 c. Macmillan.

Educational aims and methods. Fitch, *Sir* J. G. net, $1.25. Macmillan.

Edward Barry. Becke, G: L. $1.50. L. C. Page.

EDWARD III.

Mackinnon. Hist. of Edward III. (1327-1377.) net, $5. Longmans.

Edwards, Eug. Jack pots. 1900(Ap7) il. D. (Belford ser., no. 9.) pap., 50 c. Jamieson-H.

Edwards, H. S. Personal recollections. 1900(Jl21) O. $1.50. Cassell.

Edwards, T:, *jr.* Quiz book questions and answers on the subject of bailments and carriers. 1900(Ag11) O. pap., 50 c. Columbian Corr. Coll.

Edwards, T:, *jr.* Quiz book questions and answers on the subjects of equity jurisprudence. 1900(Ag11) O. pap., 50 c. Columbian Corr. Coll.

Edwards, T:, *jr.* Quiz book questions and answers on the subject of domestic relations. 1900(Ag11) O. pap., 50 c. Columbian Corr. Coll.

Edwards W: H. Shaksper not Shakespeare. 1900(Mr31) il. D. $2. R. Clarke.

Effects of changes in monetary standards. Kinder, F. S. net, 50c. Macmillan.

Egan, M. F. Studies in literature. 1900 (Ja13) 8°, net, 60 c. Herder.

Egerton, H. E: Sir Stamford Raffles; England in the far East. 1900(S15) D. (Builders of Greater Britain, no. 8.) $1.50. Longmans.

Eggleston, G: C. Last of the flat-boats: story of the Mississippi. 1900(Je23) il. D. $1.50. Lothrop.

EGYPT.

Budge. Egyptian hieroglyphics. $1.25. Oxford Univ.

Budge. Egyptian ideas of the future life. $1.25. Oxford Univ.

Budge. Egyptian magic. $1.25. Oxford Univ.

Collins. Egypt: a poem. $1. Clarke.

Land of the Pharaohs, through the stereoscope. 25 c. Underwood.

Maspero. Passing of the empires. $7.50. Appleton.

Pfitzner. Five thousand years ago; [hist. of Egypt.] 3 c. Tucker.

Rawlinson. Hist. of ancient Egypt. 2 v. set, $2.50; $4. Burt.

White. Expansion of Egypt under Anglo-Egyptian condominium. $6. New Amsterdam.

See also Babylonia.

Ehrlich, P., *and* Lazarus, A. Histology of the blood normal and pathological. (Myers and Walker.) 1900(Jl28) (Cambridge Univ. Press ser.) net, $1.50. Macmillan.

Eichwaldt, J: A: Manual of instructions in the art of hypnotism and suggestive therapeutics. 1900(S22) O. $1. Thought.

Eickmann, H. Artistic studies fr. the nude: 120 heliotypes. 1900(Jl21) 4 pts., pls. f°, pap., $8.75. Hessling.

Eighteen hundred and fifteen — Waterloo. Houssaye, H: $4.50. Macmillan.

Einhorn, Max. Diseases of the intestines. 1900(My19) il. 8°, (Medical practitioners' lib.) net, $3. Wood.

El mundo del niño. Poulson, E. $1. M. Bradley.

Elbing, R. Spirit of Mount Vernon: [poem.] 1900(Je9) S. pap., 5 c. Haak.

ELECTIONS.

Jewett. Constitution of the state of New York relating to elections, etc. $2; $1.50. M. Bender.

Kansas. General election laws. 25 c. Crane.

Mahaim. Proportional representation and debates upon electoral question in Belgium. 25 c. Am. Acad. Pol. Sci.

ELECTRICAL ENGINEERING.

Poole. Electric wiring. $1. Power.

ELECTRICITY.

Atkinson. Power transmitted by electricity, including electric railway construction. $2. Van Nostrand.

Bell. Electric power transmission. $2.50. Elec. World.

Cowen. Electricity in gynæcology. net, $1.50. Wood.

Flather. Dynamometers and the measurement of power. $3. Wiley.

ELECTRICITY.—*Continued.*
Gay *and* Yeaman. Central station electricity supply. $3. Macmillan.
Gibbings. Commercial aspects of municipal electricity supply. $4. Macmillan.
Iles. Flame, electricity and the camera. net, $2. Doubleday & McC.
Jones. Theory of electrolytic dissociation. net, $1.60. Macmillan.
Joyce *and* Howard. Treatise on electric law covering the law governing all electric corporations, etc. $6.50. Banks.
Keasbey. Law of electric wires in streets and highways. net, $4. Callaghan.
Kempo. Handbook of electrical testing. 6th ed. $6. Spon.
Roper. Catechism for steam engineers and electricians. $2. McKay.
See also Creation; — Magnetism; — Medical electricity; — Photography;—Photometry;—Steam; —Telegraphy;—Telephones.

Electro-magnetic telegraph, Handbook of. Loring, A. E. 50 c. Van Nostrand.
Elegy in a country church-yard. Gray, T: $1.50. Dutton.
Elementary lessons in language and grammar. Harvey, T: W. 35 c. Am. Bk.
Eley, C. K. Cathedral church of Carlisle. 1900(Ap14) 8°, (Bell's cathedral ser.) 60 c. Macmillan.
Eliot, C. C. Easter songs. '99.(Ja20) 16°, pap., 15 c. J. H. West.
Eliot, George, *pseud.* for *Mrs.* G: W. Cross. Poems. 1900(Jl28) 12°, (Home lib.) $1. Burt.
Eliot, G:, *pseud.* Silas Marner; with introd. and notes by Jones and Colby. 1900 (F24) 12°, (Twentieth century text-books.) 60c.; bds., 45c. Appleton.
Eliot, G:, *pseud.* Silas Marner; ed. by A. H. Quinn. 1900(Ag18) il. por. D. (Eng. classics, star ser., no. 4.) 35 c. Globe Sch. Bk.
Eliot, G:, *pseud.* Silas Marner; ed. by E. E. Hale, jr. 1900(Ag11) 12°, (Standard lit. ser., no. 43.) 30 c.; pap., 20 c. Unversity.

ELIOT CHURCH, BOSTON.
Thompson. Eliot memorial. net, $2. Pilgrim Press.
Elissa, the doom of Zimbabwe. Haggard, H: R. $1.25. Longmans.

ELIZABETH PETROVNA, *Empress.*
Bain. Daughter of Peter the Great. $4. Dutton.

ELIZABETH, *Queen of England.*
Abbott. Elizabeth, Queen of England. 75 c. Burt.
Camm. Elizabethan persecution. net, 70 c. Herder.
Elizabeth and her German garden. New ed. enl. 1900(Ag11) 8°. $1.75. Macmillan.
Elliott, C: B. Practice at trial and on appeal for Minn. 1900(S29) D. $3.75. Keefe-D.
Elliott, Ctte. Just as I am, without one plea. 1900(S15) sq. S. pap., 25 c. Buckles.
Elliott, Sarah B. Sam Houston. 1900(S22) por. (Beacon biog.) 75 c. Small.
Ellis, E: S. The boy patriot. 1900(S22) il. 12°, (Continental ser.) $1.50. Burt.
Ellis, E: S. History of the U. S. from the discovery of America to the present time. '99.(My5) 6 v., il. maps, 4°, $18; hf. mor., $24. Syndicate Pub.
Ellis, E: S., *ed.* One thousand mythological characters briefly described. 1900 (Ap14) 16°, 75 c. Hinds.
Ellis, J. B. Dread and fear of kings. 1900 (My19) D. $1.25. McClurg.
Elmore, Ja. B. Love among the mistletoe, and poems. '99.(F17) il. 12°, $1. J. B. Elmore.

ELOCUTION.
See Speakers.

Elshemus, L. M. A triple flirtation. 1900 (Je2) D. $1. Abbey Press.
Elson, H: W. Side lights on American history. Series 2, The Civil War and our own times. 1900(Jl21) 16°, 75 c. Macmillan.
Elusive Hildegarde. Martin, H. R. $1.25. Fenno.
Ely, R: T. Decade of economic theory. 1900(Ap7) O. (Pubs. of the soc., no. 272.) pap., 25 c. Am. Acad. of Pol. Sci.
Ely, R: T. Monopolies and trusts. 1900 (Mr3) D. (Citizen's lib. of economics, politics, and sociology, ed. by R: T. Ely, no. 1.) $1.25. Macmillan.
Ely, R: T. Outlines of economics. 1900 (Je23) 12°, (Citizen's lib. of economics, politics, and sociology.) hf. leath., net, $1.25. Macmillan.
Ely lectures. 12°. $1.50. Scribner.
—Hall, T: C. Social meaning of religious movements in England.
Elz, A: Er ist nicht eifersüchtig. vocab. by B: W. Wells. 1900(Je30) S. (Mod. lang. ser.) 20 c. Heath.
Embree, C: F. Dream of a throne. 1900 (Je2) il. O. $1.50. Little, B. & Co.

EMBROIDERY.
See Bookbinding;—Needlework.

Emeraude (L') des Incas. Normand, C: net, 50 c. Macmillan.
Emerson, C: W. Expressive physical culture. 1900(S8) sq. D. $2. Emerson Coll.
Emerson, R. W. Poems. 1900(Jl28) 12°, (Home lib.) $1. Burt.

EMIGRATION.
Proper. Colonial immigration laws. net, 75 c. Macmillan.
Empire of the invisibles. Orcutt, H. E. 75 c. Metaphysical.
Empress Octavia. Walloth, W: $1.50. Little, B. & Co.
Empyreal lib. il. S. 50 c. Caldwell.
—Saintine. Picciola. (140.)
Encyclopaedia Britannica. New Am. supp. to latest edition. (D. O. Kellogg.) New ed. to date. 1900(Je23) 5 v., il. 4°, $12.50; shp. or ¾ mor., $20. Werner Co.

ENCYCLOPAEDIAS.
American and English encyclopædia of law. v. 15. $7.50. E: Thompson.
Bailey. Cyclopedia of horticulture. vs. 1, 2. subs., ea., net, $5. Macmillan.
Bateman *and* Selby. Hist. encyclopædia of Illinois. $12.50. Munsell Pub.
Chambers, A. B. Twentieth century Cyclopædia Britannica. $1; 50 c. Laird.
Champlin. Young folks' cyclopædia. $2.50. Holt.
Cockcroft. Encyclopedia of pleading and practice. $6. Cockcroft.
Little. Cyclopedia of classified dates. $10; $12.50; $15; $18. Funk.
McKinney. Encyclopedia of pleading and practice. $6. Thompson.

ENCYCLOPAEDIAS.—*Continued.*
Nuttall. Encyclopædia; ed. by Ja. Wood. $1.25; $1.50; $2.50. Warne.
Universal cyclopedia. v. 1-8. subs. Appleton.
See also under special subjects.
End of villainage in England. Page, T: W. $1. Macmillan.
Endymion. Keats, J: 10 c. Cassell.
Eneid. *See* Virgil.
Enemy of society. Ibsen, H. 25 c. W. H. Baker.
Engels, F: Development of socialism from Utopia to science. 1900(Je30) sq. S. (The people lib., v. 2, no. 5.) pap., 5 c. N. Y. Labor News.
ENGINEERING.
Bligh. Instruments for field-work in India and the colonies. $3. Spon.
Farnum. Practical points for stationary, locomotive, and marine engineers, etc. Rev. enl. ed. $1. Mechanics' Supply.
Hall. Tables of squares. $2. Engineering News; Van Nostrand.
Kidwell *and* Moore. Tables of safe loads. 50 c. Engineering News.
Marks. Hydraulic power engineering. $3.50. Van Nostrand.
Roper. Catechism for steam engineers and electricians. $2. McKay.
See also Surveying.
Engineering studies. il. 4°, pap. Engineering News.
—Fowler. American stone arches. pt. 1. pap., 25 c.
ENGINEERS.
Hurst. Spon's tables for engineers. 40 c.; 50 c. Spon.
ENGINES.
Parsall *and* Weed. Gas engine construction. $2.50. Henley.
Roberts. Gas engine handbook. $1; $1.25. Gas-Engine.
See also Steam.
ENGLAND.
Allbut. Rambles in Dickens land. $1.50. Truslove.
Burns. English kings according to Shakespeare. 65c. Appleton.
Fitchett. How England saved Europe. v. 2-4. ea., $2. Scribner.
Hall, T. C. Social meaning of modern religious movements. $1.50. Scribner.
Henderson. Side lights on Eng. history. net, $5. Holt.
Hudson. Nature in Downland (Southern England.) $3.50. Longmans.
Lancaster. Manual of Eng. hist. $1. Am. Bk.
Lapsley. Durham: study of constitutional history. net, $2. Longmans.
Larned. Hist. of England. net, $1.25. Houghton, M. & Co.
Le Gallienne. Travels in England. $1.50. Lane.
Lowell. Colonial civil service. $1.50. Macmillan.
Mackinnon. Hist. of Edward III. net, $5. Longmans.
Mathew. First sketch of English history. net, $1.25. Macmillan.
Nash. Mansions of England in the olden time. $25. Hessling.
Page. End of villainage in England. $1. Macmillan.

ENGLAND.—*Continued.*
Ransome. Short hist. of England. 40 c. Longmans.
Summer in England. 50 c. Ochs.
Welsh. English hist. in Am. school textbooks. 25c. Educ. Review.
See also Poor laws;—South Africa.
English bookman's lib. il. 8°, net, $4. Dodd.
—Davenport. Eng. embroidered book bindings. (1.)
ENGLISH CHURCH.
See Church of England.
English classics, star ser. D. Globe Sch. Bk.
—Burke. Speech on conciliation with the colonies. 35 c. (1.)
—Coleridge. Rime of the ancient mariner. 35 c. (2.)
—Cooper. Last of the Mohicans. 50 c. (3.)
—Eliot. Silas Marner. 35 c. (4.)
—Goldsmith. Vicar of Wakefield. 35 c. (5.)
—Milton. Allegro, etc. 35 c. (6.)
—Scott. Ivanhoe. 50 c. (7.)
—Shakespeare. Macbeth. 35 c. (8.)
—Shakespeare. Merchant of Venice. 35 c. (9.)
—Tennyson. Princess. 35 c. (11.)
English comic writers. *See* Hazlitt, W:
ENGLISH DRAMA.
See Drama and dramatists.
English embroidered book bindings. Davenport, C. net, $4. Dodd.
English flower garden and home grounds. Robinson, W. $6. Scribner.
English-German dict. of business words Hundel, F. 85 c. Pitman.
English humorists of the 18th century. Thackeray, W: M. net, 80 c. Holt.
English income tax. Hill, J. A. net, $1. Macmillan.
English kings according to Shakespeare. Burns, J. J. 65c. Appleton.
ENGLISH LANGUAGE.
Arnold. The mother tongue. bk. 1, 45 c.; bk. 2, 60 c. Ginn.
Barwick. Dict. of Spanish-Eng. and Eng.-Spanish languages. 75 c.; $1. E. & J. B. Young.
Brown *and* De Garmo. Elements of Eng. grammar. 60 c. Werner Sch.-Bk.
Buehler. Modern Eng. grammar. 60 c. Newson.
Doub. Grammar by the inductive method. 25 c. Whitaker & R.
Dunton *and* Kelley. Inductive course in English. 1st bk. 40 c. Thompson, B. & Co.
Flom. Scandinavian influence on Southern lowland Scotch. net, $1. Macmillan.
Harvey. Elementary lessons in language and grammar. 35 c. Am. Bk.
Harvey. New Eng. grammar. Rev. ed. 60 c. Am. Bk.
Harvey *and* Corton. Topical analysis of English grammar. 25 c. Democrat Pub.
Hoenshel. Advanced grammar. 60 c. Crane.
Hoenshel. Language lessons: elementary grammar. 30c. Crane.
Holbrook. Training lessons in the elements of Eng. grammar. 40 c. Am. Bk.
Jacobs. Practical speller for higher grades. 30 c. Ginn.
Maxwell *and* Smith. Writing in English. 75 c. Am. Bk.

ENGLISH LANGUAGE.—*Continued.*
Meese. Final examination questions in Eng. grammar (and answers.) 10 c. R. L. Myers.
Mugan. Graded lessons in Eng. grammar. 85 c. Ingerson.
Muret. Encyclopædic Eng.-Ger. and Ger.-Eng. dictionary. pts. 23, 24. ea., 50 c. Int. News.
Murray, *and others, eds.* New English dictionary. pts. 6-12. ea., 90 c. Oxford Univ.
Neet. Method in grammar and language. 50 c. Bogarte.
Perdue. Language through nature; or, studes in English. 36 c. Rand, McN. & Co.
Powell, W. B. Grammar of Eng. language. 60 c. Am. Bk.
Reed *and* Kellogg. High school grammar. 80 c. Maynard, M. & Co.
Rivas. Laird & Lee's English-Spanish and Spanish-English dict. 25 c.; 50 c. Laird.
Ruiz. Cuban-American analytical treatise on English idioms. $1. Lippincott.
Sanders. Encyklopädisches Eng.-deutsches u. deutsch-Eng. Wörterbuch. pts. 8-16. ea., 50 c. Int. News.
Saurusaitis. Abridged dict. of English-Lithuanian languages. 50c. P: Saurusaitis.
Webster. English: composition and literature. net, 90 c. Houghton, M. & Co.
Wessely. French-Eng. and Eng.-French dictionary. 75 c. Burt.
Wessely. German-Eng. and Eng.-German dictionary. 75 c. Burt.
Wessely. Italian-Eng. and Eng.-Italian dictionary. 75 c. Burt.
Wessely *and* Girones. Spanish-Eng. and Eng.-Spanish dictionary. 75 c. Burt.
See also Spellers;—Warwickshire dialect.

ENGLISH LITERATURE.
Brooke. English literature. New ed. rev. and corr. 35 c. Am. Bk.
Dawson. Makers of modern prose. $2. Whittaker.
Egan. Studies in literature. net, 60 c. Herder.
Halleck, R. P. History of Eng. literature. $1.25. Amer. Bk.
Hazlitt. Lectures on English comic writers. 50 c.; 75 c. Macmillan.
Johnson. Outline history of Eng. and Am. literature. $1.25. Am. Bk.
Mather. John Ruskin: his life and teaching. $1.25. Warne.
O'Hagan. Studies in poetry. 50 c. Marlier.
Painter. History of Eng. literature. $1.40. Sibley & D.
Pattee. Foundations of English literature. $1.50. Silver, B.
Seccombe. Age of Johnson. $1. Macmillan.
Symonds. Shakespeare's predecessors in Eng. drama. $2. Scribner.
Woodberry. Makers of literature. $1.50 Macmillan.
See also English poetry;—Fiction.

ENGLISH NAVY.
See Naval art and science.

ENGLISH POETRY.
Pickburn. From Blake to Arnold. net, 60 c. Macmillan.
English political philosophy from Hobbes to Maine. net, $3. Holt.
English public schools. 12°, ea., $1.50. Scribner.
—Cust, L. Eton College.
English readings. See Holt's English readings.
English words as spoken and written. Bowen, J. A. 20 c.; 25 c. Globe Sch. Bk.
Englishwoman's year-book and directory. Janes, E. $1.50. Macmillan.

ENGRAVERS AND ENGRAVING.
Andrews. Ficquet, Savart, Grateloup. $16. Dodd.
Enoch Arden. *See* Tennyson, A.;—Trevvett, F.
Enoch Willoughby. Wickersham, J. A. $1.50. Scribner

ENTERTAINMENTS.
Jackson. Practical programs for school and home entertainments. 25 c. Flanagan.
Envy. Sue, E. $3.50. Niccolls.

EPILEPSY.
Letchworth. Care and treatment of epileptics. $4. Putnam.
Episodes of Catholic hist. 1900(F10) il. D. $1. Marlier.
Epistles of the New Testament. Hayman, H: $1.75. Macmillan.

EPITAPHS.
Clarke. Epitaphs from graveyards in Mass. $3. G: K. Clarke.
Epworth League handbook. 1900(F3) Tt. pap., 5c. Eaton & M.

EPWORTH LEAGUE.
Koons. Junior history of Methodism for Epworth League classes. 35 c. Eaton & M.
Schell. Epworth League Bible studies. 15c. Eaton & M.
Epworth League reading course. D. Eaton & M.
—Fiske. Choosing a lifework.
—Mudge. Honey from many hives.
—Quayle. A hero and some other folks.
—Sisson. Richard Newcomb.

EQUATIONS.
Forsyth. Theory of differential equations. v. 2-3. net. $6. Macmillan.
McGinnis. Universal solution for numerical and literal equations. $1.25. Mathematical.
Equitable remedies of creditors. Smith, J: W. $5. Callaghan.

EQUITY.
Edwards. Quiz book on equity jurisprudence. 50 c. Columbian Corr. Coll.
Hogg. Equity principles. $7.50. Clarke.
Erb, J: Beauty on ice: story in verse. '99. (Ja6) D. (Peerless ser., no. 114), pap., 25 c. Ogilvie.
Erdmann, Hugo. Introduction to chemical preparations. tr. by F. L. Dunlap. 1900 (My5) 12°, $1.25. Wiley.

ERIE CANAL.
Mott. Between the ocean and the lakes. $7. J. S. Collins.

ERSKINE FAMILY.
Macewen. The Erskines. 75 c. Scribner.
Erwin, Fk. A. Cases on torts. 1900(S22) O. net. $3.50; shp., net, $4. Banks.
Eshner, A: A. *See* Cohen, S. S.

Esoteric art of living. Stewart, J. 75 c. Alliance.
Essay toward faith. Robbins, W. L. $1. Longmans.
Essays in colonial finance, by members of the Am. Economic Assoc. 1900(S22) O. (Pubs. of the Am. Economic Assoc., v. 11, no. 3.) pap., $1.50. Macmillan.
Essentials of diagnosis. Cohen, S. S. net, $1.50. Saunders.
Essentials of French grammar. Grandgent, C: H. $1. Heath.
Essentials of language and grammar. Bartlett, A. Le R. 62 c. Silver, B.
Ethical Sunday-school. Sheldon, W. L. $1.25 Macmillan.

ETHICS.
Alton Park. 75 c. McVey.
Bates. Story lessons on character-building. 75 c. Longmans.
Bugg. People of our parish. $1. Marlier.
Carlyle. On heroes, etc. 50 c.; 75 c. Macmillan.
Davis. Elements of ethics. $1.60. Silver.
Dewey. Lessons on morals for schools and academies. 75c. Hinds.
Griggs. The new humanism. $1.60. E: H. Griggs.
Kedney. Problems in ethics. $1.50. Putnam.
MacCunn. Making of character. $1.25. Macmillan.
Mott. Poet as teacher. 25c. W: R. Jenkins.
Seeley, *and others.* Ethics and religion. $1.50. Macmillan.
Skinner. Flowers in the pave. $1.50. Lippincott.
Tabor. Danger for new century manhood. $1. Abbey Press.
Thilly. Introd. to ethics. $1.25. Scribner.
Ethics of Judaism. Lazarus, M. pt. 1. $1.25. Jewish Pub.
Ethiope lays. Thompson, P. J. 65 c. P. J. Thompson.

ETHNOLOGY.
Haberlandt. Ethnology. net, 40 c. Macmillan.

ETIQUETTE.
Dewey. Lessons on manners for schools and academies. 75c. Hinds.
Mathews. Writing-table of the twentieth century. $1.50. Brentano's.
Thomas. Official, diplomatic, and social etiquette of Washington. 50 c. Ketcham.

ETON COLLEGE.
Cust. L. Eton College. $1.50. Scribner.
Euripides. The Andromache; introd. and notes by A. R. F. Hyslop. 1900(Ap28) 16°, (Classical ser.) net, 60 c. Macmillan.
Euripides. Medea; rev. ed. by C. H. Moore. 1900(S22) il. O. $1.02. Ginn.

EUROPE.
Byers. Twenty years in Europe. $1.50. Rand, McN. & Co.
Clapham. Causes of the war of 1792. net, $1.20. Macmillan.
Clover. Glimpses across the sea. $1. Windiknowe.
Fitchett. How England saved Europe. v. 2-4. ea., $2. Scribner.
Harmon. One women wandering. $1. Editor.

EUROPE.—*Continued.*
Jones. European travel for women. $1. Macmillan.
Littell. From pot-closet to Palais Royal. 25c. Ogilvie
Luce. Going abroad? $1; 50 c. Luce.
Satchel guide for vacation tourist in Europe. net, $1.50. Houghton, M. & Co.
Stedman. Complete pocket guide to Europe. $1.50. W: R. Jenkins.
Thatcher *and* Schwill. General hist. of Europe. net, $1.50. Scribner.
See also Waterloo.
European history studies. 12°, 50 c. J. H. Miller.
—Jones. Civilization in the Middle Ages. (2.)
European settlements in the far East. S., D. W. $2.50. Scribner.
Evangel of song. Herrington, J. W. 15 c. Herrington.
Evangeline. *See* Beaver, J. A.
Evangeline. *See* Longfellow, H: W.
Evans, Eliz. E. The Christ myth. 1900 (Je2) D. (Truth seeker's lib., no. 77.) pap., 25 c. Truth Seeker.
Evening and the morning. Black, A. $1. Am. Tr.
Eventful night. Parker, C. 50 c. Doubleday & McC
Eversley Shakespeare. *See* Shakespeare, W:
Every-day girl. Crowley, M. C. 40 c. Benziger.

EVIDENCE.
Abbott. Trial evidence. net, $6.50. Baker, V. & Co.
Greenleaf. Treatise on the law of evidence. v. 3. $5. Little, B. & Co.
Lawson. Law of expert and opinion evidence. $6. Flood.
Snyder. Quizzer no. 15, questions and answers on evidence. 50 c. Collector Pub.
Thayer. Selection of cases on evidence at the common law, with notes. $6. Sever.
Evils of government savings banks. *See* Treadwell, J. W. Am. hist. of Transvaal Boers.

EVOLUTION.
Cooley. Evolution. 25 c. Eckler.
Iles. Flame, electricity and the camera. net, $2. Doubleday & McC.
Lockyer. Inorganic evolution. $1.75. Macmillan.
Morris, C: Man and his ancestor. $1.25. Macmillan.
Pfleiderer. Evolution and theology. $2. Macmillan.
Evolution of geography. Keane, J: $2.40. Scribner.
Evolution of the English novel. Stoddard. $1.50. Macmillan.
Ewald, C. A. Diseases of the stomach; fr. the 3d Germ. ed., by M Manges. 1900 (My12) 8°, subs., $5; shp., $6. Appleton.
Ewart, Ja. C. The Penicuik experiments. 1900(Jl21) il. 8°, net, $4.50. Macmillan.
Ewbank, L: B. Manual of practice in the sup. and appellate cts. of Indiana. 1900 (Je23) O. shp., $5. Bowen-M.

EXAMINATIONS.
College questions in arithmetic, grammar, etc. 25 c. W: B. Harison.
Eton College requirements in English. 80c. Ginn.

EXAMINATIONS.—*Continued.*
Wigmore *comp.* Examinations in law. $4; $5. Callaghan.
See also English language.

Excell, Edwin O., *ed.* Make his praise glorious. 1900(Jl21) S. Regular ed., 30 c.; Practical ed., 20 c. E. O. Excell.

Excelsior lib. O. pap., 25 c. Excelsior.
—Carey. Drummers' yarns. (59.)

Exhibition Paris, 1900: practical guide. 1900 (Je2) D. pap., 50 c. Stokes.

Exiled. Hartley, C. 25 c. Knapp.

EXPANSION (Political.)
Boutwell. Crisis of the republic. $1. Estes.
Reid. Problems of expansion. $1.50. Century Co.
See also Philippines.

Expansion of British Empire, Woodward, W. H. $1. Macmillan.

Expansion of Egypt. White, A. S. $6. New Amsterdam.

Expansion of the government saloon. Dunn, J. B. 5 c. Nat. Temp.

Experiments on animals. Paget, S. net, $2.50. Wood.

Exploratio evangelica. Gardner, P. $4.50. Putnam.

Export cable code for cotton seed products. Hamilton, G. C. $3. G. C. Hamilton.

Expositor's Bible. 3 v. Nicoll, W: R. ea., net, $4; $6. Ketcham.

Expositor's Bible. *See* Nicoll, W: R.

Expositor's Greek Testament. *See* Nicoll, W: R.

Exquisite series. il. S. 75 c.; flex. leath., $1. Caldwell.
—Love poems. (71.)

EYE.
Allen. Science of higher prisms for relief of eye strain. $1.25. E. T. Allen.
Baudry. Injuries to the eyes. net, $1. Davis.
Davis. Refraction of the eye. net, $3. Macmillan.
Fridenberg. Ophthalmic patient. net, $1.50. Macmillan.
Hartridge. Refraction of the eye. $1.50. Blakiston.
Henry. Osteopathic treatment of diseases of the eye. 50 c. C. E. Henry.
Lamor. Aether and matter. Earth's motion and optical phenomena. net, $2.75. Macmillan.
May. Diseases of the eye. net, $2. Wood.
Nettleship. Diseases of the eye; with supp. on color blindness. $2.25. Lea.
Swanzy. Diseases of the eye and their treatment. net, $2.50. Blakiston.

Eyer, B: F. Birds of Kansas. 1900(My19) D. (Twentieth century classics and school readings, v. 1, no. 4.) pap., 10 c. Crane.

Ezra Hardman. Rogers, S. B. $1.25. Dodge.

Fables. *See* Æsop.

FACTORIES.
See Accidents;—Cotton mills.

Facts, fads, and fancies about teeth. Ambler, H: L. $2.50. Helman-T.

Facts of life. *See* Totten, C: A. L.

Fads of an old physician. Keith, G: S. $1.25. Macmillan.

Faerie queene. *See* Spenser, E.

Fair imperialist. Leatherdale, V. J. $1.50. Biddle.

Fairbanks, Arth. Study of the Greek pæan. 1900(Je30) 8°, (Cornell studies in classical philology: ed. by C: E. Bennett and G: P. Bristol, no. 12.) net, $1. Macmillan.

Fairchild, G: T. Rural wealth and welfare. 1900(My5) 12°, (Rural sci. ser.) $1.25. Macmillan.

Fairy night's dream. Chapman, K. E. $1. Laird.

Fairy tales. *See* Andersen, H. C.;—Grimm, J. L. K. *and* W. K.

FAITH.
Gannett *and* Jones. Faith that makes faithful. net, 75 c.; net, 30 c. Pott.
Merrill. Faith and sight. $1. Scribner.
Robbins. Essays toward faith. $1. Longmans.

Fakes, grafts, and swindles exposed. McCurry, J. A. 75 c. Magic City Bk.

Fallon, Sara W. M. Animal alphabet book. 1900(Ap21) il. obl. D. $1. Pott

Fallows, S:, [*and others.*] Splendid deeds of Amer. heroes on sea and land. 1900(Ag11) il. $1.75; hf. mor., $2.25; full mor., $3. J. L. Nichols.

Familiar fish. McCarthy, E. $1.50. Appleton.

FAMILY.
Edwards. Quiz book on domestic relations. 50 c. Columbian Corr. Coll.

FAMINES.
Buell. Yearly famines in India. 10 c. G: E. Buell.

Famous Scots ser. 12°, ea., 75 c. Scribner.
—Hadden. Thomas Campbell.
—Mecewen. The Erskines.
—Pinnington. Sir David Wilkie.
—Smeaton. Thomas Guthrie.
—Wallace. George Buchanan.

Famous trials of the century. Atlay, T. B. $1.75. H. S. Stone.

FANEUIL HALL, Boston, Mass.
Brown. Faneuil Hall and market. $10. Lee & S.

Fantasies in ha ! ha ! Mayer, H: $1.50. Meyer.

Faraday, Michael. *See* Lewis, E. P.

Farm Implement News: buyer's guide; (annual.) 1900(Ap21) 8°, $2. Farm.

Farmer, Fannie M. Boston cooking-school cook book. New ed. 1900(S1) il. 12°, $2. Little, B. & Co.

Farmer Brown and the birds. Fox, F. M. 50 c. L. C. Page.

FARMS AND FARMING.
Adams. Modern farmer in his business relations. $2. N. J. Stone.
Boehne. Farmers' account book and farm record. $2.25. E. A. Boehne.
Hausam. Compact of the farm laws of Mo. $1. Combe.
Wallace. Letters to the farm boy. $1. Macmillan.
See also Agriculture.

Farmstead (The). Roberts, I: P. $1.50. Macmillan

Farnsworth, *Mrs.* Vesta J. House we live in; or, making of the body. 1900(Je2) il. O. 75 c. Pacific Press.

Farnum, J: S. Practical points for stationary, locomotive and marine engineers, firemen, [etc.] Rev. enl. ed. 1900(Ag18) il. 24°, $1. Mechanics' Supply.

Farrar, F: W: Life of Christ as represented in art. New cheaper ed. 1900(S22) 8°, $3.50. Macmillan.

Farringdons (The). Fowler, E. T. $1.50. Appleton.

Farrow, G. E. Adventures in Wallypugland. 1900(Ag18) 12°, (Little women ser.) 75 c. Burt.

Fasnacht, G: E. Elementary Fr. grammar. 1900(Je9) 12°, net, 40 c. Macmillan.

Fate of Mme. La Tour. Paddock, C. $1. Fords.

Father Anthony. Buchanan, R. W. $1.50. G: W. Dillingham.

FATHERS.

Lepine. Ministers of Jesus Christ. v. 2, Study of the ante-Nicene Christian literature. $1.75. Longmans.

Faure, Auguste. Passes; or, the beauties of transportation. 1900(Jl21) 12°, $1. Friedenwald.

Faust, Karl I. Campaigning in the Philippines. [Pa. ed.] '99.(Mr3) il. pors. maps, Q. leath., $3.50. *Same.* [Pop. ed.] '99. (My5) il. Q. leath., $2.50. Hicks-J.

FAUST.

Mitchell. Study of Faust. 25 c. Hall & McC.

Fautes de langage. Bernard, V. F. 50 c. W: R. Jenkins.

"Fecundity" vs. "Kreutzer sonata." Lynch, H. 3 c. Tucker.

Felter, W: L., *ed.* Five great authors: selections from Irving, Hawthorne, Scott, Dickens, Hugo; ed. for schools. 1900 (Ap28) D. (Standard lit. ser., no. 42.) 30 c.; pap., 20 c. University.

FENCING.

Castle. Schools and masters of fence. net, $1.75. Macmillan.

Fenno's select ser. D. $1; pap., 50 c. Fenno.

—Burdett. Margaret Moncrieff, the first love of Aaron Burr. (58.)

—Sienkiewicz. The irony of life. (65.)

Fenwick, S: Ulcers of the stomach. 1900 (My12) 12°, $3.50. Blakiston.

Féo: a romance. Pemberton, M. $1.50. Dodd.

FERMENTATION.

Jörgensen. Micro-organism and fermentation. net, $3.25. Macmillan.

Fernald, J. C. True motherhood. 1900(Ja20) D. 60 c. Funk & W.

FERNS.

Underwood. Our native ferns. 6th rev. ed. net, $1. Holt.

Ferrar, N: Story books of little Gidding: religious dialogues. 1631-'32; introd. by E. Sharpland. 1900(F24) il. 12°, $2. Dutton.

Ferree, B., *ed.* Year-book of the art societies of N. Y. 1900(Je9) 8°, $1.50. L. Scott.

FERTILIZERS.

See Chemistry.

FEUDALISM.

Page. End of villainage in England. $1. Macmillan.

Feuillet, Octave. Monsieur de Camors. 1900 (S29) 8°, (Roman contemporain; Romancists, v. 4.) $10. Barrie.

FICQUET, ETIENNE.

Andrews. Engravers of portraits in miniature. $16. Dodd.

FICTION.

Stoddard. Evolution of the English novel. $1.50. Macmillan.

Fiddlesticks. Cowhan, H. $1. E. & J. B. Young.

Field, C: K., ["Carolus Alger,"] *and* Irwin, W. H. Stanford stories: tales of a young university. 1900(Je2) il D. $1.25. Doubleday, P.

Field, Eug. How one friar met the devil and two pursued him. 1900(S8) S. bds., net, $1. Morris.

Field, Eug. Tribune primer. 1900(S22) S. $1. Jordan, M. & Co.

Field testing for gold and silver. Merritt, W: H. $1.50. Van Nostrand.

Fielding, H: History of Tom Jones. 1900 (Jl21) 2 v., 8°, (Library of Eng. classics.) $3. Macmillan.

Fielding, H: Thibaw's queen. [novel.] '99. (F10) il. 12°, $1.50. Harper.

Fifteen years' sport and life in western Am. and Brit. Col. Grohman. net, $5. Scribner.

Figural compositions for surface decorations. Wiegand, M. $5. Hessling.

File No. 113. Gaboriau, E. $1.25. Scribner.

Filipino martyrs. Sheridan, R: B. $1.25. Lane.

Fillmore, C: M., *and* J. H., *eds.* Prohibition songs. 1900(Je2) D. bds., 30 c.; limp muslin, 25 c. Fillmore.

Fillmore, J. H. *See* Hartsough, P.

Filtration of public water-supplies. Hazen, H: A. $3. Wiley.

Final goal. Dill, B. $1; 50c. Lippincott.

FINANCE.

Dishonesty of our [U. S.] financial system. $1. Puritan Bk.

Essays in colonial finance. $1.50. Macmillan.

Nelson. A B C of Wall St. $1. S. A. Nelson.

Plehn. Introduction to public finance. net, $1.60. Macmillan.

Warren. Financial year-book of Connecticut. $2.50. Record Pub.

See also Money.

Finch, Adelaide V. First reader. 1900(Je9) il. sq. S. 35 c. Ginn.

FINE ARTS.

Berenson. Florentine painters of the Renaissance. $1. Putnam.

Burrage. School decoration. $1.50. Heath.

Caffin. How to tell a good picture. n. p. Curtis & C.

Dunlop. Anatomical diagrams for art students. net, $2. Macmillan.

Eichmann. Artistic studies from nude human body. 4 pts. $8.75. Hessling.

Ferree, *ed.* Year-book of the art societies of New York, 1898-99. $1.50. L. Scott.

Goodnough, *comp.* Catalogue of works of art for school-room decoration. $1. Helman-T.

Harding. Lessons on art. $1.50. Warne.

Hicks. Art education in primary schools. 75c. Prang

Hirsch. Ecclesiastical figure work and sculpture. $8.75. Hessling.

Inchbald. Nature and art. 10 c. Cassell.

Remington. Drawings. $5. Russell.

Tissot. Life of our Saviour Jesus Christ. 365 drawings. 4 v. subs., $30; $40; $50. McClure-T.

Wickhoff. Roman art. $8. Macmillan.

See also Architecture; — Furniture;—Glasswork; —Music; — Photography; — Schools; — Sculpture;—Singing.

Fink, Karl. Brief hist. of mathematics: authorized tr. of "Geschichte der elementar mathematik." 1900(Je16) D. $1.50. Open Court.

Finn, F. J. Best foot forward, and other stories. 1900['99.] (Mr10) D. 85 c. Benziger.

FIRE.
Atkinson. Prevention of loss by fire. 25 c. Damrell.
Iles. Flame, electricity and the camera. net, $2. Doubleday & McC.

FIRE INSURANCE.
See Insurance.

Fireside battles. Brown, A. G. $1.25. Laird.

First aid to the young housekeeper. Herrick, C. T. $1. Scribner.

First American [Washington.] Herbert, L. $2. Harper.

First book of birds. Miller, *Mrs.* H. M. net, 60 c. Houghton, M. & Co.

First days in school. Stewart, S. T. 25 c. Am. Bk.

First principles in politics. Lilly, W: S: $2.50. Putnam.

First school year. Sapper, A. 85c. Presb. Pub.

Firth, C: H. Oliver Cromwell and the rule of the Puritans in England. 1900(My12) il. D. (Heroes of the nations, no. 28.) $1.50; hf. mor., $1.75. Putnam.

Fischoeder, F. Guide to practical meat inspection. 1900(Je16) il. 8°, $3; hf. mor., $3.50. Eger.

Fish, Pierre A. Elementary laboratory guide for students in materia medica and pharmacy. 1900(Ap7) 4°, bds., 75 c. P. A. Fish.

FISH.
McCarthy. Familiar fish, their habits and capture. $1.50. Appleton.
Mather. Modern fish culture. $2. Forest.
See also Game laws.

Fisher, G: E., *and* Schwatt, I: J. Rudiments of algebra. 1900(My12) 12°, hf. leath., 60 c. Fisher & S.

Fisher, G: E., *and* Schwatt, I: J. Secondary algebra. 1900(My12) 12°, hf. leath., $1.05. Fisher & S.

Fisher, H. N. Principles of colonial government. '99.(Ap21) O. pap., 20 c. L. C. Page.

Fisk, May I. Repentant Magdalen, and other stories. 1900(Ag11) S. (Pocket lib.) 50 c. Zimmerman's.

Fiske, J: The Mississippi Valley in the Civil War. 1900(My5) maps, D. $2. Houghton, M. & Co.

Fiske, L. R. Choosing a lifework. 1900 (Ag11) D. (Epworth League reading course.) set of 4 v., net, $2. Eaton & M.

Fison, A. H. Recent advances in astronomy. '99.(F17) D. (Victorian era ser.) $1.25. H. S. Stone.

Fitch, Clyde. Nathan Hale. '99.(F3) il. O. bds., $1.25. Russell.

Fitch, *Sir* J. G. Educational aims and methods. 1900(My19) 12° net, $1.25. Macmillan.

Fitch, *Sir* J. G. Lectures on teaching. New ed. 1900(Ap21) por. D. (Teacher's lib., no. 6.) $1.25. Kellogg.

Fitchett, W: H: How England saved Europe. v. 2-3. 1900(F10); v. 4 (Ap14) il. O. ea.; $2. Scribner.

Fitzgerald, E: *See* Tutin, J. R.

Five books of song. Gilder, R: W. $1.50. Century Co.

Five famous Missourians. Hollister, W. R. $1.25. Hudson-K.

Five great authors. Felter, W: L. 30 c.; pap., 20 c. University.

Five great Oxford leaders. Donaldson, A: B. $1.75. Macmillan.

Five thousand years ago. Pfitzner, P. 3 c. Tucker.

FLAGS.
Street. Our flag (Am. flag.) 25 c. Courier.

Flamborough Head. Cummings, St. J. 35 c. St. J. Cummings.

Flame, electricity and the camera. Iles, G: net, $2. Doubleday & McC.

Flammarion, Camille. The unknown (L'inconnu.) 1900(Ap28) O. $2. Harper.

Flash lights on Amer. history. Murphy, D. C. 65 c. R. L. Myers.

Flather, J: J. Dynamometers and the measurement of power. New rev. and enl. ed. 1900(Ap7) il. 12°, $3. Wiley.

Flattery, M. D. Pair of knaves and a few trumps: (novel.) 1900(S1) il. D. $1. Abbey Press.

Flesh foods. Mitchell, C. A. $3. Lippincott.

Fletcher, Alice C. Indian song from N. A. 1900(F24) D. $1.50. Small.

Fletcher, Ella A. The woman beautiful: treatise on health and beauty, and taste in dress. '99.(Mr10) il. O. $2.50. W: H. Young.

Fletcher, H. Glutton or epicure. '99.(Je9) S. $1. H. S. Stone.

Fletcher, W: I:, *and* Bowker, R: R. Annual literary index, 1899. 1900(Ap14) Q. $3.50. Pub. Weekly.

Fleury, M. de. Medicine and the mind (*La medicine de l'esprit*); from the Fr. by S. B. Collins. 1900(Ap14) il. 8°, $4.50. Scribner.

Flickinger, J: R. Outlines of general history, in the form of questions. '99.(Mr3) 12°, flex. vellum, 50 c. R. L. Myers.

Flitcraft, Allen J. Life insurance agents' vade mecum. 3d ed. 1900(Je16) 16°, leath., $2. A. J. Flitcraft.

Flitcraft, Allen J. Life insurance manual. 13th annual ed. 1900(Je16) 16°, leath., $2. A. J. Flitcraft.

Flom, G: T. Scandinavian influence on Southern lowland Scotch. 1900(Je2) 8°, (Columbia Univ. studies, v. 1, no. 1.) pap., net, $1. Macmillan.

Florentine painters of the Renaissance. Berenson, B. $1. Putnam.

Florer, Warren W. Biblical selections for beginners in Germ. 1900(Mr3) D. bds., 30 c. Wahr.

Florer, Warren W. Guide for the study of Heyse's L' Arrabiata. 1900(Je30) S. pap., 15 c. Wahr.

Floss Silverthorn. Giberne, A. net, 50 c. Union Press.

Flournoy, T. From India to the planet Mars: study of a case of somnambulism. 1900 (Ag25) D. $1.50. Harper.

Flower of the flock. Norris, W: E: $1; 50 c. Appleton.

Flowerdew, H. The realist. [novel] 1900 (F24) D. $1.50. Lane.

FLOWERS.
Blanchan. Nature's garden. $3. Doubleday, P.
Parsons. How to know the wild flowers. net, $2. Scribner.
Flowers in the pave. Skinner, C: M. $1.50. Lippincott.
Flute and violin. Allen, J. L. $1.50. Macmillan.

FODDER.
Shaw. Forage crops other than grasses. $1. Judd.

FOLK-LORE.
Connelley. Wyandot folk-lore. 10 c. Crane.
Drake. Myths and fables of to-day. $1.50. Lee & S.
Huntington. Folk songs from the Spanish. $1.25. Putnam.
Scudder. Book of legends. net, 25 c.; net, 15 c. Houghton, M. & Co.
Skeat. Malay magic, folk-lore, etc. net, $6.50. Macmillan.
Folly Corner. Dudeney, *Mrs.* H: $1.25. Holt.
Folwell, A. P. Water-supply engineering. 1900(F3) il. 8°, $4. Wiley.
Fontaine, Camille, *ed.* Doce cuentos escogidos. 1900(Ap14) 12°, pap., 50 c. W: R. Jenkins.
Fontenoy, *Mme. la Marquise de. See* Owen, Marguerite Cunliffe.

FOOD.
Fletcher. Glutton or epicure. $1. H. S. Stone.
French. Food for the sick. $1. Morton.
Mitchell. Flesh foods. $3. Lippincott.
Natural food of man. 25 c. Pacific Press.
See also Diet;—Salad.
For the French lilies. Whiteley, I. N. $1.25. Herder.
For the Queen in South Africa. Haskins, C. D. $1. Little, B. & Co.
For the sake of the Duchesse. Walkey, S. $1.25. Stokes.
Forage crops other than grasses. Shaw, T: $1. Judd.
Forbes, Alex. *See* Aldrich, G: I.
Forbes, Ja. D: Travels through the Alps. New ed. rev. and annot. 1900((Je9) il. maps, 8°, $9. Macmillan.

FORBES, Virginia Isabel.
Halsey. V. I. Forbes (Mrs. F. W. Halsey.) privately pr. Gilliss.
Ford, H: Jones. Political evolution and civil service reform. 1900(Ap7) O. (Pubs. of the soc., no. 269.) pap., 15 c. Am. Acad. Pol. Sci.
Ford, S. V. R. Recitations, song and story for Sunday and day schools. 1900(Ag11) D. 20 c. Eaton & M.
Ford, W. C. George Washington. Ed. de bibliophile. 1900(Ag18) 4°, 2 v., subs., bds., vellum back and corners, $150; Ed. de luxe, 2 v., subs., mor., $100; Memorial ed., 2 v., subs., hf. leath., $30. Scribner.
Ford lectures. *See* Wylie, J. H.
Foreign missions of the Protestant churches. Baldwin, S. L. $1. Eaton & M.
Forestman of Vimpek. Kopta, F. P. $1.25. Lothrop.

FORESTS AND FORESTRY.
Bruncken. North Amer. forests. $2. Putnam.

FORGERY.
Ames. On forgery. $3. Ames-R; Bancroft-W.
Forget-me-not. Page, L. L. pap., 50 c. Whitaker & R.
Forney, M. N. Proportional representation. 1900(S15) S. pap., 25 c. E. W. Johnson.
Forrest, Mark. Bubbles and dreams; verse. 1900(Je23) il. leatherette, $2; autograph ed., leath., $2.50. M. Forrest.
Forsyth, A. R. Theory of differential equations. vs. 2 and 3. 1900(Mr10) 8°, (Cambridge Univ. Press ser.) net, $6. Macmillan
Fortune of war. Barrow, E. N. $1.25. Holt.
Forty years in the church of Christ. Chiniquy, C: $2.50. Revell.
Forty years in the medical profession. Black, J: J. $3. Lippincott.
Forward, *Mrs.* Ross. Miss Pullman. 1900 (My5) D. (Sunset ser., no. 150.) pap., 25 c. Ogilvie.
Foster, C. Le N. Ore and stone mining. New ed. 1900(F3) 8°, net, $10. Lippincott.
Foster, E. G. The civil war by campaigns. '99.(F17) il. maps, D. $1. Crane.
Foster, G: E. Story of the Cherokee Bible. 2d ed. enl. '99.(Mr10) 16°, (Cherokee hist. ser.) $1; pap., 50 c. Democrat Press.
Foster, Irving Lysander. *See* Aldrich, F. D.
Foster, Lemuel H. First book of practice at common law, [etc.] 2d ed. 1900(Ag11) O. shp., $4. Collector Pub.
Fothergill, J. M. Will power. 4th ed. 1900 (Ap21) 12°, 75 c. Pott.
Foundations of English literature. Pattee, F. L. $1.50. Silver.
Foundations of French. Aldrich, F. D. 95 c. Ginn.
Foundations of genealogy. Mills, W: S. $1. Monograph.
Foundations of knowledge. Ormond, T: A. $3. Macmillan.
Four famous Amer. poets. Cody, S. 50 c. Werner Sch. Bk.
Four famous Amer. writers. Cody, S. 50 c. Werner Sch. Bk.
Four great Americans ser. il. D. 50 c. Werner Sch. Bk.
—Cody. Four famous Amer. poets.
—Cody. Four famous Amer. writers.
—Winship. Great Am. educators.
Four last things (The). Cochem, M. v. 75 c. Benziger.
Four months besieged. Pearse, H. H. S. $2. Macmillan.
Four years, nine. Mynderse, B. $1.50. Stokes.
Fowler, C: E. American stone arches. pt. 1. '99.(Ap14) il. 4°, (Engineering studies.) pap., 25 c. Engineering News.
Fowler, Ellen T. Concerning Isabel Carnaby. 1900(S22) D. 50 c. Street.
Fowler, Ellen T. The Farringdons. 1900 (My12) D. $1.50. Appleton.
Fox, E. A. An up-to-date Sunday school. '99.(Mr24) 12°, pap., 25 c. Oracle.
Fox, Fes. Marg. Farmer Brown and the birds. 1900(Ag18) il. D. (Cosy corner ser.) 50 c. L. C. Page.
Fox, J., *jr.* Cumberland vendetta. 1900 (My19) il. D. $1.25. Harper.

FRACTIONS.
Kellogg. How to teach fractions to young children. 25 c. Kellogg.

FRACTURES.
Beck. Fractures. net, $3.50. Saunders.
Scudder. Treatment of fractures. net, $4.50. Saunders.

France, L: B. Scraps; Friends; On the fly. '99. (Mr10) S. pap., 15 c. Robinson.

FRANCE.
Carlyle. French Revolution. 2 v. $3. Macmillan.
Carlyle. French revolution. New ed. with index. $1.75. Scribner.
Clapham. Causes of the war of 1792. net, $1.20. Macmillan.
Coubertin. France since 1814. $1.50. Macmillan.
Guizot. Hist. of France. New issue. 8 v. per set, $10; $16. Burt.
Holmes, T. R. Cæsar's conquest of Gaul. net, $6.50. Macmillan.
Lowell. Colonial civil service. $1.50. Macmillan.
Marx. Civil war in France. 25 c. Int. Lib.
Morris. Campaign of 1815: Ligny, Quatre-Bras, Waterloo. $5. Dutton.
Stephen. French history. $1. Macmillan.
Sterne. Sentimental journey through France. 2 v. $3. Macmillan.
Watson. Story of France. v. 2. $2.50. Macmillan.
See also Normandy;—Paris;—Touraine.

FRANCIS JOSEPH *of Austria.*
Owen. William II. and Francis Joseph. 2 v. $20. Barrie.

Francis, M. E., *pseud.* *See* Blundell, M. E. S.

Francisco, M. J. Municipalities *vs.* private corporations. 1900(Ag18) O. pap., $1. M. J. Francisco.

FRANCO-PRUSSIAN WAR.
Maurice. Franco-German war, 1870-'71. $7. Macmillan.

François *de Sales, St.* Meditations for retreats; fr. the Fr. 1900(Mr31) S. 75 c. Benziger.

Franklin, B: Autobiography; Poor Richard; Letters; notes by A. R. Spofford. Aldine ed. 1900(My12) 8°, (World's great books.) subs., $3. Appleton.

Franklin, B: Life of Benjamin Franklin. New issue. 1900(S1) il. 12°, (Franklin ser. of biog.) 75 c. Burt.

FRANKLIN, W: B.
Greene. Gen. William B. Franklin at the battle of Fredricksburg. $1. Belknap & W.

Franklin ser. of biography. *See* Burt's.

Fraser, Alex. C. Philosophy of theism: Gifford lectures, 1894-'96. 2d ed. in 1 v. 1900(Ag18) 12°, net, $2. Scribner.

Frau Sorge. Sudermann, H. net, 80 c Holt.

Frazee, Susan I. Lessons in language work for fifth and sixth grades. 1900(S8) 12°, net, 50 c. Whitaker & R.

Frazer Ja. G: Pausanias, and other Greek sketches. 1900(Je30) 8°, (Eversley ser.) $1.50. Macmillan.

Freckles and tan. *See* Bowman, R. C.

Fredrick, W: Three prophetic days; or, Sunday the Christian's Sabbath. 1900(Ag18) D. $1; pap., 50 c. W: Fredrick.

Fred's little daughter. Smith, S. T. 40 c. Benziger.

FREE STATE.
See South Africa.

Freedom and slavery. Kittle, W: 50 c. [W: Kittle]; State Journ. Pr.

Freeman, A. C. Treatise on the law of executions in civil cases. 3d ed. 1900(Je9) 3 v. O. shp., $18, Bancroft-W.

FREEMASONRY.
Darrah. Digest of Masonic law. pap., 75 c. Ill. Freemason.
Mackay. Hist. of freemasonry. 3 pts. ea., $21. Masonic Hist.

Freese, J. H. *See* Moeller, W:

French, Edm. C: Food for the sick and how to prepare it. 1900(Je30) S. $1. Morton.

FRENCH LANGUAGE.
Aldrich *and* Foster. Foundations of French for beginners. 95 c. Ginn.
Bernard. Fautes de langage. 50 c. W: R. Jenkins.
Bevier. Supp. exercises to accompany French grammar. 10 c. Holt.
Boname. Study and practice of French for advanced pupils. 35 c. L. C. Boname.
Boname. Study and practice of French for beginners. 3 pts., pt. 1, 60 c.; pt. 2, 90 c.; pt. 3, $1. Leeds & B.
Colin. Contes et saynètes. 65 c. Ginn.
Fasnacht. Elementary French grammar. net, 40 c. Macmillan.
Grandgent. Essentials of French grammar. $1. Heath.
Kimball. Exercises in French composition. 12 c. Heath.
Kuhn. Elements of spoken French. 50 c. Am. Bk.
Lamartine. Scènes de la Revolution française. 35 c. Heath.
Le Roy. Logical chart for teaching and learning the French conjugation. 35 c. W: R. Jenkins.
Lesage. Selections from Gil Blas. 60c. Holt.
Normand. L'Emeraude des Incas. net, 50 c. Macmillan.
Otto. French conversation-grammar. $1. Key to Gaspey-Otto-Sauer method. 40 c. Brentano's; Christern; Int. News; Steiger; Castor; Koehler.
Potter. Dix contes modernes. 50 c. Ginn.
Renard. Trois contes de Noël. 17c. Ginn.
Savay. French theory and practice for schools, etc. 75 c. Flanagan.
Vizetelly. Child's first steps in French. 25 c. Pitman.
Wessely. French-Eng. and English-Fr. dictionary. 75 c. Burt.

FRENCH LITERATURE.
Berthon. Specimens of modern French prose. net, 50 c. Macmillan.
Grenier, E. Literary reminiscences. $1.75. Macmillan.
Vincent. Hotel de Rambouillet and the Precieuses. $1. Houghton, M. & Co.

FRENCH REVOLUTION.
See France.

Frenchman in America. Blouët P. $1.25. Ketcham.

Fresh air. Warner, A. B. 75 c. Am. Tr.

Frick, Hermann. Outline of the antiseptic treatment of wounds; annot. by A. H. Baker and L. A. Merillat. 1900(My5) 8°, $1.50. Eger.

Fricker, Karl. The Antarctic regions. 1900 (S22) il. maps, 8°, $3. Macmillan.

Fridenberg, Percy. Ophthalmic patient. 1900 (My19) 12°, net, $1.50. Macmillan.

Friedman, I. K. Poor people. 1900(Mr17) D. $1.50. Houghton, M. & Co.

Friend of Cæsar. Davis, W: S. $1.50. Macmillan.

Fries' Rebellion. Davis, W: W. H. $2. W: W. H. Davis.

Froggy fairy book. *See* Biddle, A. J. D.

Froissart's chronicles. *See* Singleton, A.

From Blake to Arnold. Pickburn, J. P. net, 60 c. Macmillan.

From Capetown to Ladysmith. Steevens, G: W. $1.25. Dodd.

From clouds to sunshine. Kaven, E: T: $1. Abbey Press.

From creation to Moses. Walker, E: A. 75 c. Pott.

From door to door. Capes, B. $1.50. Stokes.

From India to the planet Mars. Flournoy, T. $1.50. Harper.

From Iowa to the Philippines. Markey, J. I. $2. T. D. Murphy Co.

From pot-closet to Palais Royal. Littell, M. V. 25c. Ogilvie.

From sand hill to pine. Harte, F. B. $1.25. Houghton, M. & Co.

From sea to sea. *See* Kipling, R.

From the Alps to the Andes. Zurbriggan, —. net, $3. Truslove.

From the prairies. Krake, M. De V. 75 c. Scroll Pub.

FRUIT.
See Strawberry.

Fruitfulness. Zola, E. $2. Doubleday, P.

Fry, E:, *comp.* James Hack Tuke. 1900(F3) 8°, $3. Macmillan.

FUELS.
Poole. Calorific power of fuels. $3. Wiley.

Full life for empty men. Lukens, W. De W. 75 c. Earle.

Fuller, Eugene. Diseases of the genito-urinary system. 1900(Ap28) 8°, net, $5; shp., net, $6. Macmillan.

Fulton, A. W. Home pork making. 1900 (S15) il. 12°, 50 c. Judd.

Fulton, R. I., *and* Trueblood, T: C., *comps.* Patriotic eloquence rel. to the Spanish-Amer. war and its issues. 1900(S15) D. $1. Scribner.

Funck-Brentano, F. Legends of the Bastille. '99.(Ja13) il. 12°, $1.75. Scribner.

Fundamental church principles. Morrison, J. D. net, $1. Young Churchman.

FUNGI.
McIlvaine *and* Macadam. Toadstools, mushrooms, fungi, edible and poison. $12. Bowen-M.

Furman, A. A. In vales of Helikon: poems. 1900(F24) 12°, $1. Wynkoop.

Furness, H. H., *jr.* Problems in elementary physics. 1900(Je30) D. 40 c. Butler.

FURNITURE.
Bell. Chippendale, Sheraton, and Hepplewhite furniture designs. net, $15. Truslove.

FURNITURE.—*Continued.*
Hessling. Architecture and modern furniture. 2d ser. $10. Hessling.
Nye. Furniture designing and draughting. $2. W: T. Comstock.

Fussbudget's folks. Burnham, A. F. 75 c. Burt.

FUTURE LIFE.
Brown. Problem of final destiny. $1.50. Whittaker.
Budge. Egyptian ideas of future life. $1.25. Oxford Univ.
Cochem. The four last things: death, judgment, hell, heaven. 75 c. Benziger.
Gestefeld. Reincarnation; or, immortality? $1. Alliance.
Potts. Life beyond. $2.25; $3. Ziegler.
Pryse. Reincarnation in the New Testament. 50 c.; pap., 25 c. E. B. Page.
Read. Life triumphant. $2; $2.50; $5. Holman.
Royce. Conception of immortality. $1. Houghton, M. & Co.

Future of Murray Hill. 1900(Je2) S. pap., 15 c. E. W. Johnson.

Gaboriau, E. File no. 113.—Honor of the name.—Monsieur Lecoq.—Mystery of Orcival.—Other people's money.—Widow Lerouge; fr. the Fr. [New issue.] 1900 (S8) il. D. ea., $1.25. Scribner.

Gadfly. Voynich, E. L. 50 c. Claflin.

Gage, *Mrs.* Emma A. Western wanderings and summer saunterings through picturesque Colorado. 1900(Ag18) O. $2. Friedenwald.

Gage, M. J. Woman, church and state. 1900 (Ja20) D. (Truthseeker lib., no. 71), $1.50. pap., 75 c. Truthseeker.

Galician girl's romance. Bazán, E. P. 50 c. Mershon.

GALL-BLADDER.
Robson. Diseases of the gall-bladder and bile-ducts. net, $3. Wood.

GALLATIANS, Book of.
See Bible.

Gallery of famous girls. Miller, S. W: $1. Kiote Pub.

Galvanized iron. Davies, J. $2. Spon.

GAMBLING.
McCurry. Fakes, grafts, and swindles exposed. 75 c. Magic City Bk.

GAME LAWS.
Maine. Digest of fish and game laws. 20c. L. T. Carleton.

GAMES.
See Amusements;—Chess;—Golf;—Greco;—Poker.

Gannett, W: C. Of making one's self beautiful. 1900(F24) 16°, $1; pap., 50c. J. H. West.

Gannett, W: C. Recipe for good cheer. '99. (Ja20) 16°, pap., 20 c. J. H. West.

Gannett, W: C. The sparrow's fall. '99. (Ja20) 16°, pap., 15 c. J. H. West.

Gannett, W: C. Voices of earth and heaven: [poem.]. '99.(F24) il. D. pap., 10c. Alliance.

Gannett, W: C. *and* M., *comps.* Little child at breakfast-table. '99.(Ja20) 16°, pap., 20 c. J. H. West.

Gannett, W: C., *and* Jones, Jenkin L. Faith that makes faithful. New ed. 1900(Ap21) 12°, 75 c.; pap., net, 30 c. Pott.

Gard, Anson A. My friend Bill. 1900(Jl21) il. D. $1.50. Emerson Press.

Garden craft ser., ed. by L. H. Bailey. il. S. Macmillan.
—Hunn *and* Bailey. Amateur's practical garden book. $1.
Garden of Eden. Howard, B. W. $1.50. Scribner.

GARDENING.
Bailey, Miller, *and others*. Cyclopedia of Amer. horticulture. v. 1, 2. subs., net, ea., $5. Macmillan.
Cook. Century book of gardening. net, $7.50. Scribner.
Drury. Book of gardening. net, $6.50. Scribner.
Hunn *and* Bailey. Amateur practical garden-book. $1. Macmillan.
Jekyll. Home and garden. $3.50. Longmans.
Manning. Directions for surveying home and school grounds. 15 c. W. H. Manning
Mawson. Art and craft of garden making. net, $7.50. Scribner.
Robinson. Eng. flower garden. New rev. [8th ed.] $6. Scribner.
Sieveking. Gardens ancient and modern $3. Macmillan.
Gardiner, A. P. The house of Cariboo. 1900 (Je30) D. $1. A. P. Gardiner.

GARDINER, ALEXANDER.
Mercer, A. G. Notes of an outlook on life. $1. Macmillan.
Gardiner, J. H. Forms of prose literature. 1900(Mr31) D. net, $1.50. Scribner.
Gardiner, L. Sylvia in flowerland. 1900(F17) 12°, $1.50. Dutton.
Gardner, C. E. Catechism of church history. 4th ed. rev. and enl. '99.(Mr24) S. (Sunday school text-books.) net, 50 c.; bds., net, 30 c. Young Churchman.
Gardner, Edm. G. Dante. 1900(Ap28) 16°, (Temple cyclopædic primers.) net, 40 c. Macmillan.
Gardner, Edm. G. Dante's ten heavens; a study of the "Paradiso." New rev. enl. ed. 1900(F24) 8°, net, $3.50. Scribner.
Gardner, Ella. Life in Japan as seen through a missionary's spectacles. 1900(My19) il. Q. $1.50. Cumberland.
Gardner, J: M., *ed.* Amer. negligence repts. v. 6. 1900(Mr31); v. 7. (Ag11) O. shp., $5.50. Remick.
Gardner, Percy. Exploratio evangelica: brief exam. of the basis and origin of Christian belief. 1900(S1) O. $4.50. Putnam.
Garland, Hamlin. Prairie folks. New ed. '99.(Ja6) 12°, $1.50. Macmillan.
Garland, W. Matthew Doyle. 1900(Je2) D. $1.25. G: W. Dillingham.
Garnett, R:, Vallée, L., *and* Brandl. A., *eds.* Universal anthology. Westminster ed. v. 1-4. '99.(F24) 4 v. il. 4°, per v., $3.50. Merrill & B.
Garratt, H. A. Modern safety bicycle. 1900 (F17) 12°, $1. Macmillan.
Garth, J. G. Mission of the Presbyterian church. 1900(Mr10) T. pap., 5 c. Presb. Pub.
Garthowen. Raine, A. $1; 50 c. Appleton.

GAS.
Lawler *and* Hanchett. Practical steam and gas-fitting; acetylene gas. $2. Excelsior.
Lewes. Acetylene. net, $7. Macmillan.
See also Engines;—Heating.

Gascoyne, the sandalwood trader. Ballantyne, R. M. $1. Burt.
Gaskell, *Mrs.* Eliz. C. Life of Charlotte Brontë. v. 7 of the "Life and works of the Sisters Brontë." Haworth ed. 1900(Je9) il. O. $1.75. Harper.
Gaspey-Otto-Sauer. *See* Otto, E.; Sauer, C: M.
Gatchell, C: What a woman did: [novel.] 1900(Je23) il. 8°, $1.50. Era.
Gate of paradise. Jacob, E. S. 35 c. Pott.
Gateless barrier. Harrison, *Mrs.* M. K. $1.50. Dodd.
Gautier, T. Jettatura; ed. with introd. and notes by A. Schinz. 1900(Ap14) S, (Modern lang. ser.) 30 c. Heath.
Gay, A., *and* Yeaman, C. H. Central station electricity supply. '99.(Ja13) 12°, $3. Macmillan.
Gay, Geraldine M. A king's thegn. 1900 (F17) 12°, 75c. Whittaker.

GEARS AND GEARING.
Practical treatise on gearing. $1; 75 c. Browne.
Geber. Benton, K. A. $1.50. Stokes.
Geiger, H. Lydia. '99.(Ja20) D. 75 c. McVey.
Geisse, Pauline D. ["Pen Penny."] A curious landlord: (novel.) 1900(S15) 12°, 50 c. Biddle.
Gelbert, C. F. Jesus lives. 1900(S15) sq. S. pap., 25 c. Buckles.
Gems of truth and fancy. Cooke, F. H. 50 c. Ellis Pub.

GENEALOGY.
Mills. Foundations of genealogy. $1. Monograph.
See also Alabama;—Epitaphs;—*also* Names of persons and families.

General digest, Amer. and Eng., annot. v. 8, new ser. 1900(Ag18) O. shp., $6. Lawyers' Co-op.
Genito-urinary organs, Diseases of. *See* Fuller, E.
Gentle art of good talking. Knollys, B. 75 c. Mansfield.
Gentleman born. Kane, E: C. $1.50. G: W. Dillingham.
Gentleman of France. Weyman, S. J. 50 c. Am. News.
Gentleman pensioner. Lee, A. $1; 50c. Appleton.
Genung, G: F. Magna charta of the kingdom of God. 1900(Je9) D. 60 c. Am. Bapt.

GEOGRAPHY.
Beadle *and* Bartlett. Natural system of geography. 50c. Flanagan.
Bowsher. World relations. $1; 75c. C. A. Bowsher.
Goode. Handbook to Rand-McNally physical wall maps. $1; 50 c. Rand, McN. & Co.
Keane. Evolution of geography. $2.40. Scribner.
Maguire. Military geography. net, $2.50. Macmillan.
Mill, *ed.* International geography. $3.50. Appleton.
Redway. Elementary physical geography. net, $1.25. Scribner.
Redway *and* Hinman. Natural brief geography. 80 c. Am. Bk.
Tarbell. Complete geography. $1. Werner Sch. Bk.

GEOGRAPHY.—*Continued.*
Tarr *and* McMurray. Geographies: 1st bk. Home geography. net, 60 c.; 2d bk., North America. net, 75 c. Macmillan.
See also Encyclopædias;—Readers.

GEOLOGY.
Wooster. Geological story of Kansas. 10 c. Crane.
See also Rocks.

GEOMETRICAL DRAWING.
Blythe. Geometrical drawing. pt. 1, net, 60 c. Macmillan.
Harris *and* Hart. Lessons in mathematical drawing. 50 c. A. W. Harris.
Willson. Perspective of reflections. 50 c. Macmillan.

Georgia. Analytical index-digest of Georgia reports. v. 1-100. (Van Epps and Akin.) '99.(Mr3) 3 v. O. shp., $30. Marshall.

Georgia. *Supreme ct.* Repts. v. 107. (Stevens and Graham.) '99.(Mr24); v. 108 1900(Jl21); v. 109 (S22) O. shp., $5. Georgia Lib.

Georgian actress. Mackie, P. B. $1.50. L. C. Page.

Georgie. Kiser, S. E. $1. Small.

Gerard, Dorothea. One year. 1900(Mr10) D. $1.25. Dodd.

Gerhard, W: P. Theatres; their safety from fire and panic. 1900(Ag11) 12°, $1. Bates & G.

German Baptist brethren. *See* Brumbaugh, M. G.

German half timbered houses of the Renaissance period. Correll, F. $6.70. Hessling.

GERMAN LANGUAGE.
Colby. Der lehrer. 10th ed. $1. W. I. Colby.
Dahn. Ein kampf um Rom. 70 c. Heath.
Ebner. Herr Walther von der Vogelweide. net, 50 c. Macmillan.
Elz. Er ist nicht eifersüchtig. 20 c. Heath.
Florer. Biblical selections for beginners in German. 30 c. Wahr.
Florer. Guide for the study of Heyse's L'Arrabiata. 15 c. Wahr.
Hildner *and* Diekhoff. Anleitung zum verständmiss von Storm's Immensee. 15 c. Wahr.
Huss. German reader for beginners. 70 c. Heath.
Kurz. Die humanisten. net, 60 c. Macmillan.
Muret. Encyclopædic Eng.-Ger. and Ger.-Eng. dictionary. pts., 23, 24. ea., 50 c. Int. News.
Otto. German conversation-grammar. $1. Key to Gaspey-Otto-Sauer method. 40 c. Brentano's; Christern; Int. News; Steiger; Castor; Koehler.
Pauline [Carmen Sylva.] Aus meinem konigreich. 35 c. Heath.
Prehn. Journalistic German. 50 c. Am. Bk.
Sanders. Encyklopädisches Eng. deutsches u. deutsch-Eng. Wörterbush. pts. 8-16. ea., 50 c. Int. News.
Vos. Materials for German conversation. net, 75 c. Holt.
Weineck. Third German reader. 75 c. Dyrsen.
Wessely. German-Eng. and English-German dictionary. 75 c. Burt.

German lyrics and ballads. Hatfield, J. T. 75 c. Heath.

German sculpture. *See* Schulz, A.

Germans in Amerika. *See* Aus grosser zeit.

GERMANY.
Harden. Germany of to-day. 3 c. Tucker.
See also Education.

Gerrare, Wirt. Story of Moscow. 1900(My5) il. 16°, (Mediæval towns ser.) $1.50. Macmillan.

Gestefeld, Ursula. Reincarnation; or, immortality. '99.(F3) O. $1. Alliance.

GESTURE.
See Physical culture.

Geyer, And. Amer. paper trade directory, 1900-1901. 1900(Ag4) il. O. $2. Geyer.

Ghost of Dr. Harris. Hawthorne, N. 3 c. Tucker.

Ghosts. Ibsen, H. 25 c. W. H. Baker.

Gibbings, A. H. Commercial and business aspects of municipal electricity supply: handbook for electrical engineers. 1900 (F17) il. plans, 4°. hf. leath., $4. Macmillan.

Gibbon, E: History of the decline and fall of the Roman Empire. In 7 v. v. 7; ed. by J. B. Bury. 1900(S22) 8°, $2. Macmillan.

Gibbons, T. *See* Scott, C.

Giberne, Agnes. Duties and duties. [New issue.] 1900(S1) il. D. net, 50 c. Union Press.

Giberne, Agnes. Floss Silverthorn. [New issue.] 1900(S1) il. D. net, 50 c. Union Press.

Giberne, Agnes. Muriel Bertram. [New issue.] 1900(S1) il. D. net, 50 c. Union Press.

Giberne, Agnes. Sweetbriar. [New issue.] 1900(S1) il. D. net, 50 c. Union Press.

Gibson, Marg. Dunlap. *See* Lewis, A. S.

Giddings, F. H: Democracy and empire. 1900(Mr3) O. $2.50. Macmillan.

Gifford lectures. *See* Fraser, A. C.;—Royce, J.

Gifts of enemies. Milton, G. E. $2. Macmillan.

Gigot, Francis E. Gen. introd. to the study of the Holy Scriptures. In 3 v., v. 1. 1900(Jl21) O. net, $2. Benziger.

Gil Blas, Selections from. Lesage, A. R. 60c Holt.

Gilbert, G: H. Student's life of Jesus. 3d ed. rev. and enl. 1900(My19) 12°, net, $1.25. Macmillan.

GILCHRIST, *Mrs.* Anne.
Gould. Annie Gilchrist and Walt Whitman. $1. McKay.

Gilchrist, R. M. The courtesy dame: (novel.) 1000(S8) D. $1.50. Dodd.

Gilder, R: W. Five books of song. 4th ed. rev. 1900(S22) D. $1.50. Century Co.

Gilly flower; by the author of "Miss Toosey's mission." 1900(S22) 12°, (Fireside ser.) $1. Burt.

Gilman, J: Bradley. The parsonage porch: seven stories from a clergyman's note-book. 1900(Ap28) D. $1. Little, B. & Co.

Gilmour, H. L. *See* Kirkpatrick, W: J.

Ginn's international modern language ser. D. Ginn.
—Colin. Contes et saynètes. 65 c.

Ginn's international modern lang. ser.—Continued.
—Potter, *ed.* Dix contes modernes. 50 c.
—Renard. Trois contes de Noël. 17c.
Ginsey Kreider. Herrick, H. $1.50. Pilgrim Press.
GIOTTO di Bondane.
Ruskin. Giotto and his works in Padua. $3. Scribner.
Girl at the Halfway house. Hough, E. $1.50. Appleton.
Girl from the ranch. Winfield, E. 50 c. Mershon.
Girl's confessional. Parsons, C. $1. Eastern.
GIRLS.
Wetzel. Guide for girls. 40 c. Herder.
Glad tidings (The). Waggoner, E. J. 60 c.; 25 c. Pacific Press.
Gladstone, W: E. Prayers from liturgy for family use. '99.(Ja13) 16°, $1. Scribner.
Gladstone, W: E., *and others.* Books which have influenced me. New ed. 1900(Ap21) D. (British Weekly extras, no. 1.) 50 c. Pott.
GLANVILL, Joseph.
Greenslet. Joseph Glanvill: a study in English thought and letters of the seventeenth century. net, $1.50. Macmillan.
Glasgow Ellen A. G. The voice of the people. [novel.] 1900(Ap14) O. $1.50. Doubleday, P.
Glass dagger. Chesney, W. $1.25. New Amsterdam
GLASS-WORK.
Lyongruen. Designs for artistic glazing in modern style. 4 pts. $5. Hessling.
Glasson, W: H: History of military pension legislation in the U. S. 1900(Jl28) 8°, (Columbia Univ. studies in history, economics. and public law, v. 12, no. 3.) pap., net, $1. Macmillan.
Gleanings from nature. Blatchley, W. S. $1.25. Nature Pub.
Gleanings in holy fields. Macmillan, H. $1.50. Macmillan.
Gleason, Clarence W. *See* Ovid.
Glimpses across the sea. Clover, S. T. bds., $1. Windiknowe.
Glory and sorrow of Norwich. Blake, M. M. $1.50. L. C. Page.
Gloth, Cath. Ma., *and* Kellogg, Ma. Francesca. Index in Xenophontis memorabilia. 1900(Je30) 8°, (Cornell studies in classical philology, no. 11.) net, $1. Macmillan.
GLYCOSURIA.
Kleen. On diabetes mellitus and glycosuria. net, $2.50. Blakiston.
Gobierno (El) municipal. Conkling, A. R. $1. Appleton.
GOD.
Clarke. Man and his divine Father. $1.50. McClurg.
Driscoll. Christian philosophy: God. net, $1.25. Benziger.
Hudson. Divine pedigree of man. $1.50. McClurg.
God, the king, my brother. Nixon, M. F. $1.25. L. C. Page.
Godfrey, Eliz. Harp of life. [novel.] 1900 (Ap14) D. $1.50. Holt.
God's way of peace. Bonar, H. net, 30 c.; 15 c. Revell.
Godwin, Parke. New study of the sonnets of Shakespeare. 1900(S22) D. $1.50. Putnam.
Goebel-Taylor contest. *See* Hughes, R. E.
Goetschius, Percy. Theory and practice of tone-relations. 6th ed., rev. and enl. 1900 (Jl7) 8°, $1.50. Schirmer.
Going abroad? Luce, R. $1; 50 c. Luce.
Going to college. Barbe, W. 50c.; 25c. W. Barbe.
GOLD.
Merritt. Field testing for gold and silver. $1.50. Van Nostrand.
Gold bug. *See* Poe, E. A.
Golden age. Grahame, K. $2.50. Lane.
Golden autumn. Hector, A. F. $1; 50 c. Lippincott.
Golden cañon. Henty, G: A. 75 c. Mershon.
Golden counsel series. il. S. 75 c. Caldwell.
—Drummond. Year-book. (14.)
—Sienkiewicz. Let us follow him. (35.)
Golden fleece. Achard, L: A. E. $1.50. L. C. Page.
Golden horseshoe. Bonsal, S. $1.50. Macmillan.
Golden (The) legend; or lives of the saints as Englished by W: Caxton; ed. by F. S. Ellis. In 6 v. v. 1 and 2. 1900(Je2); v. 3, 4 (Ag11) 16°, (Temple classics.) ea., 50 c.; limp leath., ea., 75 c. Macmillan.
Golden treasury ser. 16°, ea., $1. Macmillan.
—Tennyson. The princess.
Goldsmith, O. Citizen of the world. 1900 (My19) 16°, (Temple classics.) 50 c.; limp leath., 75 c. Macmillan.
Goldsmith, O. Deserted village. 1900(Je9) il. sq. O. (Il. Eng. poems.) $1.50. Dutton.
Goldsmith, O. Poems. 1900(Jl28) 12°, (Home lib.) $1. Burt.
Goldsmith, O. She stoops to conquer. ed. by J. M. Dent. 1900(Mr24) (Temple dramatists.) 45 c.; roan, 65 c. Macmillan.
Goldsmith, O. Vicar of Wakefield; ed. by R. A. Witham. '99.(Mr17) por. 12°, (Academy ser. of Eng. classics.) 40 c. Allyn & B.
Goldsmith, O. Vicar of Wakefield; ed. by W: H. Browne. 1900(Ag18) il. D. (Eng. classics, star ser., no. 5.) 35 c. Globe Sch. Bk.
Golebiewski, E: Atlas and epitome of diseases caused by accident; tr. fr. the German. 1900(Jl21) F. (Saunders' medical hand atlas ser., no. 13.) net, $4. Saunders.
GOLF.
Clark, *ed.* Golf. $2. Macmillan.
Hutchinson. Book of golf and golfers. $3. Longmans.
Gollancz, Is., *ed. See* Shakespeare. Works.
Golsworthy, A. Hands in the darkness. 1900 (S22) D. $1. Fenno.
Gommel, P. Altars, pulpits and choir chairs. 1900(F3) 4 pts. F. ea., $2.50. Hessling.
GONORRHOEA.
See Venereal diseases.
Gonversationings. Hobart, G: V. $1.25. New Amsterdam.
Good, Ja. I: Hist. of the Reformed church in the U. S., 1725-1792. '99.(F17) il. 12°, $1.75. D. Miller.
Goodale, Frances Abigail. *See* Brown, Eliz. G.

Goode, J: Paul. Handbook to accompany the Rand-McN. physical wall maps. 1900 (Ap21) il. maps, 12°, $1; pap., 50 c. Rand, McN. & Co.

Goodhue, E. S. Beneath Hawaiian palms and stars. 1900(S22) O. $1.50. Editor.

Goodnough, W. S., *comp. and ed.* Catalogue of works of art for school-room decoration. 1900(Ap21) il. O. pap., $1. Helman-T. Art.

Goodnow, F. J. Politics and administration. 1900(My19) D. $1.50. Macmillan.

Goodrich, A. J. Theory of interpretation applied to artistic musical performance. '99. (F17) 12°, $2. Presser.

Goodrich, A. L. Topics on Greek and Roman history. 1900(My5) 12°, net, 60 c. Macmillan.

Goodrich, E. S. *See* Lankester, E. R., *ed.*

Goodspeed, G: S. Israel's messianic hope to the time of Jesus. 1900(Ap14) 12°, net, $1.50. Macmillan.

Gordon, C: W: *See* Connor, Ralph, *pseud.*

Gore, C: The church and the ministry. 4th rev. ed. 1900(Mr3) D. $2. Longmans.

Gore, C: St. Paul's epistle to the Romans. v. 2. 1900(Mr24) D. $1.50. Scribner.

Gorren, Aline. Anglo-Saxons and others. 1900(F24) D. $1.50. Scribner.

Gospel according to Darwin. Hutchinson, W. 50 c. Open Court.

Gospel of common sense. Deems, C: F. $1. Ketcham.

Gospel of history. Totten, C: A. L. $2. Our Race.

Gospel praises, no. 2. Kirkpatrick, W: J. 30 c. Hall-M.

Gospel sermons v. 3, Kuegele, F: $1. Augusta.

Gospel story. Costelloe, B. F. C. net, $1.60. Herder.

Gospel voices. Dortch, D: E. 25 c. D. E. Dortch.

GOSPELS (THE).
See Bible.

Goss, C: F: Redemption of David Corson: [novel.] 1900(Je9) 12°, $1.50. Bowen-M.

GOUGE-WORK.
See Woodwork.

Gould, A. Pearce. *See* Warren, J: C.

Gould, Eliz. P. Annie Gilchrist and Walt Whitman. 1900(S8) por. 12°, $1. McKay.

Gould, E. P. Biblical theology of the New Testament. 1900(Jl28) 12°, (New Testament handbooks.) net, 75 c. Macmillan.

Gould, G: M. Il. dict. of medicine, biology, and allied sciences. 5th ed. 1900(Jl7) il. 8°, hf. mor., $10; shp., $11; hf. rus., $12. Blakiston.

Gould, G: M. Pocket medical dictionary. 4th ed. rev. and enl. 1900(Mr24) 16°, $1.25. Blakiston.

Gould, G: M. Student's medical dictionary. 11th ed. enl. 1900(S22) il. 8°, hf. mor., $2.50; thumb index, net, $3. Blakiston.

Gould, G: M., *and* Pyle, W. L., *comps. and eds.* Cyclopedia of practical medicine and surgery. 1900(Ap14) shp. or leath., thumb index, $10; hf. rus., $11; with thumb index, net, $12. Blakiston.

Gould, W. R. Lawyers' diary for the year 1900. 1900(Mr31) S. $1. W. R. Gould.

GOVERNMENT.
See Colonial government;—Political science;—United States;—Wyoming.

Government or human evolution: justice. Kelly, E. $1.50. Longmans.

Gow, W: Marine insurance. 2d enl. ed. 1900(Ap14) 12°, $1.50. Macmillan.

Gracia. Plummer, F. E. $1.25. Kerr.

Graded literature readers. Judson, H. P. 40 c. Maynard, M. & Co.

Grady, B: F. The case of the south against the north. '99.(My19) 8°, $1. Edwards.

Graham, Ennis, *pseud.* *See* Molesworth, *Mrs.* M. L.

Graham, W: English political philosophy. 1900(Je23) 8°, net, $3. Holt.

Grahame, K. The golden age. New il. ed. 1900(F17) O. $2.50. Lane.

"Gramma." Owen, J: S. 25 c. Am. Pub. Co.

GRAMMAR.
Bartlett. Essentials of language and grammar. 62 c. Silver.
Doub. Grammar by the inductive method. Whitaker & R.
See also **Names of languages.**

Grammar of science. Pearson, K. $2.50. Macmillan.

Grand epitome. Bowsher, C. A. 25 c. World Relations.

Grandgent, C: H. Essentials of French grammar. 1900(Ap7) D. (Modern lang. ser.) $1. Heath.

Grandison Mather. Harland, H: 50 c. Street.

Grandma's stories of "ye olden times." Queen, *Sister* Mary Xavier. 75 c. Angel Press.

Grane, W: L. Hard sayings of Jesus Christ. '99.(Ja6) 12°, $1.50. Macmillan.

Granger, Fk. The soul of a Christian. 1900 (Je30) 12°, $1.50. Macmillan.

Grant, Rob. Unleavened bread. 1900(My12) D. $1.50. Scribner.

GRANVILLE, MARY.
See Delaney, *Mrs.*

CRATELOUP, JEAN BAPTISTE.
Andrews. Engravers of portraits in miniature. $16. Dodd.

Graven on the tables. Love, W: E. 35 c. L. C. Page.

GRAVITATION.
Mackenzie. Laws of gravitation. $1. Am. Bk.

Gray, E. Nature's miracles. v. 1. 1900 (F3); v. 2 (Jl21) S. ea., net, 60 c. Fords.

Gray, G. B. Divine discipline of Israel. 1900 (Ap7) 12°, $1.50. Macmillan.

Gray, Lawson. Old ire. 1900(Jl21) 8°, 75 c. Herder.

Gray, Maxwell, *pseud.* *See* Tuttiett, M. G.

Gray, T: Elegy; with tr. into Latin elegiac verse, by Sir A. J. E. Cockburn. 1900 (Mr10) sq. O. pap., 50 c. Dortman.

Gray, T: Elegy written in a country churchyard. 1900(Je9) il. sq. O. (Il. Eng. poems.) $1.50. Dutton.

Gray, T: Letters; with biog. notice by H: M. Rideout. '99.(F17) por. S. $1. Small.

Graydon, W: M. With Boer and Britisher in the Transvaal. 1900(F10) O. (Medal lib., no. 39), pap., 10c. Street.

Great Am. educators. Winship, A. E: 50 c. Werner Sch. Bk.

Great Boer trek. Cloete, H: 75 c. Scribner.

GREAT BRITAIN.
Bowley. Wages in the United Kingdom in the 19th century. net, $2. Macmillan.
Camm, B. Elizabethan persecution. net, 70 c. Herder.
Egerton. Sir Stamford Raffles; England in the far East. $1.50. Longmans.
Woodward, W: H. Expansion of British empire. $1. Macmillan.
See also Botany.

Great educator ser. 12°, net, $1. Scribner.
—Monroe. Comenius and the beginning of educational reform.

Great expectations. *See* Dickens, C:

Great masters in painting and sculpture. See Handbooks of.

Great Napoleon's mother. Tschudi, C. $3. Dutton.

Great Physician and His power to heal. Byrum, E. E. 50 c.; 20 c. Gospel Trumpet.

Great piano virtuosos. Lenz, W. v. $1.25. Schirmer.

Greatest gift. Marchmont, A. W. $1.25. Buckles.

GRECO.
Lewis. Games of Greco. 80 c.; 60 c. Routledge.

GREECE.
Abbott. Hist. of Greece. pt. 3, 445-403 B.C. $2.25. Putnam.
Bury. History of Greece to the death of Alexander the Great. net, $1.90. Macmillan.
Goodrich. Topics on Greek and Roman hist. net, 60 c. Macmillan.

Greek drama. Barnett, L. D. net, 40 c. Macmillan.

GREEK LANGUAGE.
Pitman. Greek prose composition. net, $2. Macmillan.

GREEK POETRY.
Smyth. Greek Melic poets. net, $2.60. Macmillan.

Greek terra-cotta statuettes. Huish, M. B. $8.40. Scribner.

Green flag. Doyle, A. C. $1.50. McClure, P.

Green pap. ser. 16°, pap. Dodge.
—Memory pictures of Puget Sound region. 25 c. (8.)

Green tree lib. S. $1.25. H. S. Stone.
—Ibsen. When we dead awaken.
—Moore. Bending of the bough.

Greene, Jacob L. Gen. William B. Franklin and the operations of the left wing at the battle of Fredericksburg, Dec. 13, 1862. 1900(S15) O. $1. Belknap & W.

Greene, R. H. Healthy exercises. 1900(F10) S. $1. Harper.

Greene, W: H. Lessons in chemistry. 3d ed., rev. by H. F. Keller. 1900(S1) col. il. maps, hf. leath., $1. Lippincott.

Greener, W: W. Sharpshooting for sport and war. 1900(My12) il. D. pap., net, 50 c. Truslove.

Greenleaf, Simon. Treatise on the law of evidence. In 3 v. v. 3. 16th ed. rev., enl. and annot. by E. A. Harriman. '99.(Mr24) 8°, shp., $5. Little, B. & Co.

Greenslet, F. Joseph Glanvill. 1900(Jl28) 12°, (Columbia Univ. studies in Eng., v. 1.) net, $1.50. Macmillan.

GREENWOOD, J. M.
Hollister *and* Norman. Five famous Missourians. $1.25. Hudson-K.

Greeting to America. Bülow-Wendhausen, B. v. $1.50. W: B. Harison.

Gregorovius, F. Hist. of Rome in the Middle Ages. v. 7. 1900(Je2) 12°, net, $3. Macmillan.

Gregory *of Nazianzen.* Five theological orations. (Mason.) '99.(Ja6) 12°, (Cambridge Univ. Press ser.: Cambridge patristic texts); net, $1. Macmillan.

Gregory, Eliot, ["An idler."] Ways of men. 1900(My12) D. $1.50. Scribner.

Gregory, J. W. *See* Lankester, E. R., *ed.*

Gregory, R: A., *and* Simmons, A. T. Elementary physics and chemistry. 1900(S22) 12°, net, 50 c. Macmillan.

Gregory, R: A., *and* Simmons, A. T. Practical physics for schools of science. 2 pts. pt. 2. '99.(Ja6) 16°, net, 50 c. Macmillan.

Grenier, E: Literary reminiscences: fr. the Fr. (Ram.) '99.(Ja6) 8°, $1.75. Macmillan.

Greystone and porphyry. Peck, H. T. $1.25. Dodd.

Griggs, E: H. New humanism. 1900(Mr24) D. $1.60. E: H. Griggs.

Grim chieftain of Kansas. Connelley, W: E. 10c. Crane.

Grim house. Molesworth, *Mrs.* M. L. $1.25. Whittaker.

Grimm, J. L. K. *and* W. K. Fairy tales. '99. (S8) il. 16°, (Manhattan young people's lib.) 40 c. McKibbin.

GRIMSTON, *Mr.* and *Mrs.* W: Hunter.
See Kendal, *Mr.* and *Mrs.*

Grinnell, G. B. Indians of to-day. 1900(Ap7) F. $5. H. S. Stone.

Grinnell, W: M. Regeneration of the U. S. 1900(F10) 8°, (Questions of the day ser., no. 95), $1. Putnam.

Grip of honor. Brady, C. T. $1.50. Scribner.

Grismer, J. R. Way down east. 1900(S15) il. 12°, pap., 25 c. Ogilvie.

Groenings, Ja. History of the passion of our Lord Jesus Christ. 1900(Jl21) 8°, net, $1.25. Herder.

Grohman, W: A. B. Fifteen years' sport and life in the hunting grounds of Western Am. and British Columbia. 1900(F24) il. 8°, net, $5. Scribner.

Grosvenor, Edn. A. *See* Duruy, V.

Grotius, H. Rights of war and peace. 1900 (Mr24) D. (Old South leaflets.) pap., 5 c. Old South Work.

Growing old. '99.(Ja20) 16°, pap., 15 c. J. H. West.

Growth of nationality in U. S. Bascom, J: $1.25. Putnam.

Grumbine, J. C: F. Auras and colors. 1900 (S29) 16°, pap., 50 c. Order White Rose.

Grumbine, J. C: F. Clairvoyance. 2d ed. 1900(S29) 16°, $3. Order White Rose.

Grünwald, Ludwig. Treatise on nasal suppuration; fr. 2d Germ. ed. 1900(Jl21) il. 8°, net, $3. Wood.

GUARDIANS.
Pennsylvania. Law of guardians. $5. T. & J. W. Johnson.

Gudeman, A., *ed.* Latin literature of the empire. 1900(Ap14) 2 v., 12°, ea., $1.80. Harper.

Guenot, C. Vengeance of a Jew. '99.(Ja20) D. 75 c. McVey.

Guernsey. *See* Seeger & Guernsey's.

Guggenberger, A. S. J. Lindolf: hist. drama. 1900(Ja13) 12°, net, 50 c. Herder.

GUIDE-BOOKS.
See London;—Mexico;—Paris.

Guide for girls in journey of life. Wetzel, F. X. 40 c. Herder.

Guide to Mexico. 1900(My12) il. 12°, $1. Whitaker & R.

Guide to practical meat inspection. Fishoeder, F. $3; $3.50. Eger.

Guide to the trees. Lounsberry, A. $2.50. Stokes.

Guizot, F. P. G. Hist. of France fr. the earliest times to 1848. New issue. 1900(S1) 8 v., il. 12°, per set, $10; hf. cf. $16. Burt.

Gulliver's travels. Swift, J. 50 c.; 80 c. Macmillan.

Gulliver's travels. *See* Swift, J.

Gunnison, Binney. *See* Craig, Asa B.

Gunter, A. C. Adrienne de Portalis. [novel.] 1900(Ap21) 12°, $1.25; pap., 50 c. Home.

Gunter, A. C. Princess of copper. [novel.] 1900(Ag11) 12°, $1.25; pap., 50 c. Home.

Gurnhill, J. Morals of suicide. 1900(My5) D. $1.75. Longmans.

GUTHRIE, Thomas.
Smeaton. Thomas Guthrie. 75 c. Scribner.

Guy's duty. Leslie, P. 50c. Whittaker.

Gwilym, D: Vaughan. Vision that transforms: (sermons.) 1900(Jl21) D. leath., 50 c. Continental Pub.

GYMNASTICS AND PHYSICAL CULTURE.
Miller. Indian club-swinging and club juggling. $1. Saalfield.

GYNECOLOGY.
See Woman.

Habberton, J: Helen's babies. 1900(Je2) il. sq. D. 75 c. Jamieson-H.

Haberlandt, M. Ethnology; fr. the German by J. H. Lowe. 1900(Ap28) il. 16°, (Temple cyclopædic primers.) net, 40 c. Macmillan.

Hadden, J. C. Thomas Campbell. '99.(Ja13) 12°, (Famous Scots ser.), 75 c. Scribner.

Haddon Hall lib. il. 12°, $3. Macmillan
—Nisbet. Our forests and woodlands.
—Paget. Hunting.

Haggard, H: Rider. Elissa, the doom of Zimbabwe. [*also*] Black heart and white heart. 1900(Je30) D. $1.25. Longmans.

Haggard, H: Rider. Hist. of the Transvaal. 3d ed. 1900(F10) 12°, $1. New Amsterdam.

Hague, Gertrude. Countess Helena: a novel. 1900(Jl28) D. $1.50. G: W. Dillingham.

Hahn, C: C. Wreck of the "South Pole." 1900(F10) D. $1. Street.

Hahn-Hahn, Ida M. L. S. F. G. *Grafin* v. Heiress of Cronenstein; adapted fr. the Germ. 1900(Jl21) D. $1.25. Benziger.

Haig, A. Diet and food in relation to strength and endurance. 2d ed. 1900(F10) il. 12°, net, $1. Blakiston.

Hains, T. J. Mr. Trunnell, mate of the ship *Pirate.* 1900(Mr31) il. D. $1.25. Lothrop.

Hakluyt, R: Voyager's tales. 1900(Jl28) T. (National lib., new ser., v. 7, no. 364.) pap., 10 c. Cassell.

Halamar. Daniels, G. P. 75 c. G: M. Hill.

Hale, E: E. Works. Library ed. v. 6, A New England boyhood; Bits of autobiography. 1900(Mr31); v. 7. How to do it; [also] How to live. (Ap14); v. 8, Addresses and essays on hist., educ., and govern ment. (Ag11) il. D. ea., $1.50. Little, B. & Co.

HALEY FAMILY.
Hayley. Genealogical memoranda. $1.60; $1.25. Courier-Citizen.

Half a dozen thinking caps. Leonard, M. F. 50 c. Crowell.

Hall, C: C., *comp.* Twenty-four lessons to il. Christian belief and experience. 1900 (My5) nar. 16°, pap, 35 c Y. M. C. A.

Hall, C: W., *ed.* Regiments and armories of Massachusetts. v. 1. 1900(Jl21) 4°, per v., $6; hf. seal, $7.50; hf. leath., $10. W. W. Potter.

Hall, Edn. H. Elementary lessons in physics. 1900(Ap21) il. 12°, net, 65 c. Holt.

Hall, Edith K. Adventures in Toyland. 1900(S15) il. O. $1.25. Jamieson-H.

Hall, Enos T. Mormon Bible. '99.(My5) S. 30 c. Heer.

Hall, F. H. Arithmetic and how to teach it. 1900(Ag11) 8°, 60 c. Werner Sch.-Bk.

Hall, F. H. Complete arithmetic. '99.(Mr17) 12°, (Hall's math. ser.) 60 c. Werner Sch. Bk.

Hall, G. D. Daughter of the elm. '99. (Mr24) D. $1. Mayer.

Hall, J. L., Mack, Irwin H., *and* Miles, C. A. Service of praise. 1900(Ag11) O. bds., 30 c. Hall-M.

Hall, J: L. Tables of squares. 1900(Mr24) 16°, $2. Engineering News.

Hall, J: L. Tables of squares. 1900(F16) oblong, flex. mor., $2. Van Nostrand.

Hall, Ruth. The black gown. 1900(S22) D. $1.50. Houghton, M. & Co.

Hall, T: B. Modern spiritualism. 1900(Ja13) 8°, $2. Cupples & S.

Hall, T: C. Social meaning of religious movements in England. (Ely lectures.) 1900(F10) D. $1.50. Scribner.

HALLE, PRUSSIA.
James. Government of a typical Prussian city. 35 c. Am. Acad. Pol. Sci.

Halleck, R. P. History of English literature. 1900(Mr10) il. D. $1.25. Am. Bk.

Hallock, G. B. F. Upward steps. '99.(F24) S. $1. Westminster.

Hall's mathematical ser. 12°. Werner Sch. Bk.
Hall. Arithmetic and how to teach it. 60 c. Werner Sch. Bk.
Hall. Complete arithmetic, oral and written. 60 c.

Halphide, Alvan C. Mind and body; hypnotism and suggestion applied in therapeutics and education. 2d ed. 1900(My12) il. D. net, $1. A. C. Halphide.

Halsey, F. W. Virginia Isabel Forbes [*Mrs.* F. W. Halsey.] 1900(My5) por. il. 16°, (privately printed.) Gilliss.

Ham, C: H. Mind and hand: 3d ed. of "Manual training." [New issue.] 1900 (My19) il. D. $1.25. Am. Bk.

Hamerton, P. G. Paris in old and present times. 1900(My19) il. O. $3. Little, B. & Co.

Hamilton, Allan McL. [*and others.*] System of legal medicine. 2d ed. 1900(Ap14) 2 v., il. 8°, ea., $5; shp., $6. Treat.

Hamilton, Burritt. Business law for business men and students. 1900(Ag18) O. $1.50. Gregory Pub.

Hamilton, Guy C. Export cable code for cotton seed products. 1900(Ap14) D. $3. G. C. Hamilton.

Hamilton, J: B. Lectures on tumors. 3d ed. '99.(Ap14) 12°, net, $1.25. Blakiston.

Hamilton, *Mrs.* Lee-. *See* Holdsworth, A. E.

Hamilton, M. Dishonor of Frank Scott. 1900(S15) D. $1.50. Harper.

Hamilton, T. F., *comp.* Handbook for grand jurors. 4th ed. 1900(Ap14) T. 50 c. M. Bender.

Hamilton, T. F., *ed.* American negligence cases. v. 10. 1900(Mr10) O. shp., $6.50. Remick.

Hamilton's N. Y. negligence cases. *See* New York.

Hamlet. *See* Shakespeare, W:

Hamlin, B. B. Voice out of the cloud. '99. (Je16) 8°, $1.50. Evangelical Press.

Hamlin, C: Eugene. Life of Hannibal Hamlin. 1900(Ap28) il. 8°, net, $3.50; hf. mor., net, $5. Pott.

HAMLIN, Hannibal.
Hamlin, C: E. Life of Hannibal Hamlin. net, $3.50; net, $5. Pott.

Hammarsten, O. Text-book of physiological chemistry. 3d Am. ed. rev. and enl. 1900 (F3) 8°, $4. Wiley.

Hammesfahr, F. Corn-trade and options-markets in relation to social economic problems. '99.(F17) D. pap., 50c. Stechert.

Hammond, J: H. Transvaal trouble. 1900 (My19) S. 25 c. Abbey Press.

HAMPSTEAD, N. H.
Noyes. Memorial of Hampstead, N. H. $3. Reed.

HAMPTON, WADE.
Wells. Hampton and his cavalry in '64. $1.50; $2; $3.50; $4.50. B. F. Johnson.

Hanchett, G: T. Modern electric railway motors. 1900(Ag11) il. 8°, $2. Street R'way.

Hancock, A. Her pastor's victim. 1900 (Ag18) il. D. pap., 25 c. Scroll Pub.

Hancock, H. I. Aguinaldo's hostage. 1900 (S1) il. D. $1.25. Lee & S.

Hancock, H. I. What one man saw in Cuba. 1900(F10) il. D. $1. Street.

Hancock, Nannie P. Book of poems. 1900 (S29) S. pap., 25 c. Stone Pr.

Hand and soul. Rossetti, D. G. $1.50. Mosher.

Hand-atlas ser. il. 8°, net, $3.50. Saunders.

—Schaeffer. Atlas and epitome of gynecology.

Handbook of golf for bears. Verbeck, W: F. $1. Russell.

Handbooks for practical workers. S. net. Lentilhon.

—Bacon *and* Northrop. Young people's societies. 60 c.

—Chapman. Revivals and missions. 60 c. (12.)

Handbooks of English literature. *See* Macmillan's.

Handbooks of great masters in painting and sculpture. il. 8°, $1.75. Macmillan.

—Williamson. Pietro Vannucci called Perugino.

Handbooks to great public schools. *See* *Macmillan's handbooks to great public schools.*

Handbuch für das deutsche notariat in Amerika. 1900(Jl21) 8°, pap., 50 c. Koelling

HAND-RAILING.
See Stair-building.

Hands in the darkness. Golsworthy, A. $1. Fenno.

Handsome Brandons. Tynan, K. $1.50. McClurg.

HANNA, Mark.
Muldoon. Mark Hanna's moral cranks and others. 50 c. Spinney.

Hannah, I. C. A brief history of Eastern Asia. 1900(Ag4) D. $2. Putnam.

Hannan, C: Adventures in Pekin. 1900 (Jl7) 12°, (Holly lib., no. 180.) 50 c. Mershon.

Hanney, P. M. How to gain health and long life. 1900(Je16) D. $1.50. Hazel.

HANNIBAL.
Abbott. Hannibal the Carthaginian. 75 c. Burt.

HANNUM, David.
Vance. The real David Harum; "Dave" Hannum of Homer, N. Y. 75 c. Baker & T.

HANSKA, *Madame.*
See Balzac, H. de.

HARBAUGH, H.
Harbaugh, L. Life of Rev. Henry Harbaugh. $1.25. Ref. Ch. Pub.

Harbaugh, Linn. Life of the Rev. Henry Harbaugh. 1900(Je2) O. $1.25. Ref. Ch. Pub.

Hard sayings of Jesus Christ. Grane, W: L. $1.50. Macmillan.

Harden, M. Germany of to-day. 1900(S15) D. (Balzac lib., no. 14.) pap., 3 c. Tucker.

Hardie, A. Post-millennial advent. 2d ed. 1900(Mr24) Tt. 25 c. Eaton & M.

Harding, J. D. Lessons on art. Pop. ed. 1900(Je9) il. 12°, $1.50. Warne.

Harding, J. D. Lessons on trees. Pop. ed. 1900(Je9) il. 12°, $1.50. Warne.

Hardy, E. J. Mr. Thomas Atkins. 1900 (Ag11) 12°, $1.50. Stokes.

Hardy, F. H. To the healing of the sea: novel. 1900(Je16) D. $1.50. Biddle.

Hare, A: J: C. Paris. 2d ed. rev. 1900 (Je23) 16°, $1.75. Macmillan.

Hare, A: J: C. Walks in Rome. 14th ed. rev. 1900(Je23) 2 v., 16°, $2.50. Macmillan.

HARE.
Scotford. Belgian hares, and how to raise them. 50 c. U. S. Belgian Hare.

Harland, H:, ["Sidney Luska."] Cardinal's snuff-box. 1900(Je2) D. $1.50. Lane.

Harland, H:, ["Sidney Luska."] Grandison Mather. New issue. 1900(My12) D. (Romance ser., no. 7.) pap., 50 c. Street.

Harley, Fanny M. Simplified lessons in the science of being. '99.(Ap21) 12°, $1.25; pap., 50 c. Universal Truth.

Harmon, Marion F. H. One woman wandering: or, Europe on limited means. '99. (Mr10) D. $1. Editor.

HARMONY.
Boise. Harmony made practical. $1.25. Schirmer.
Clarke. Elements of vocal harmony. $1. Silver.
See also Music.

Harms, Thr. Life work of Pastor L: Harms; fr. the German. 1900(Mr31) T. 40 c. Luth. Pub. Soc.

Harnack, A. Hist. of dogma. v. 7. '99. (F10) 8°, (Theological trans. lib.), $2.50. Little, B. & Co.

Harold Godwin. De Huger, W. $1. Ogilvie.

Harp of life. Godfrey, E. $1.50. Holt.

Harper, W: H. Restraint of trade: pros and cons of trusts in facts and principles. 1900 (S15) O. pap., 50 c. W: H. Harper.

Harper's guide to Paris and the Exposition. 1900(Ap7) il. S. $1. Harper.

Harrington, K. P., *comp.* *See* Chamberlain, D: B.

Harris, A. W., *and* Hart, Ja. N. Lessons in mathematical drawing. 1900(Mr31) D. 50 c. Harris.

Harris, J. H: Story of Robert Raikes for the young; with note by E. W. Rice. 1900 (Ap28) D. 50 c. Union Press.

Harris, J. R., *ed.* *See* Bible, N. T. Gospel of 12 Apostles.

Harris, M. H. Jewish history and literature. '99.(My19) S. (Chautauqua system of education, dept. of Jewish studies, course book, pt. 4.) bds. (Sold only to members of soc.) Jewish Chautauqua.

Harrison, Eveleen. Home nursing. 1900 (Mr24) 12°, hf. leath., $1. Macmillan.

Harrison, F: Byzantine history in the early Middle Ages. 1900(Jl28) 8°, 80 c. Macmillan.

Harrison, F: Meaning of history. New cheaper ed. 1900(S22) 12°, $1.75. Macmillan.

Harrison, F: Tennyson, Ruskin, Mill, etc. 1900(F3) 8°, $2. Macmillan.

Harrison, *Mrs.* Ma. Kingsley, ["Lucas Malet."] Gateless barrier. 1900(S8) D. $1.50. Dodd.

Harshberger, J: W: Botanists of Philadelphia and their work. '99.(F24) il. 8°, bds., $4.50. J: W: Harshberger.

Hart, H: M. Priestcraft. 1900(F3) 16°, 25c. Whittaker.

Harte, Francis Bret. Works. Standard lib. ed. 1900(Jl21) 16 v., 12°, subs., ea., net, $1.50. Houghton, M. & Co.

Harte, F. B. From sand hill to pine. 1900 (My19) D. $1.25. Houghton, M. & Co.

Hartley, C: Exiled. '99.(Ap7) 12°, pap., 25 c. Knapp.

Hartley, Cecil B. Life of Daniel Boone. New issue. 1900(S1) il. 12°, (Franklin ser. of biog.) 75 c. Burt.

Hartpence, J: A. Requirements for admission to the New Jersey bar. '99.(My5) O. $1.50; pap., $1. J: A. Hartpence.

Hartridge, G. Refraction of the eye. 10th ed. 1900(S15) il. 12°, $1.50. Blakiston.

Hartsough, Palmer, *and* Fillmore, J. H. Sunday-school songs, nos. 1 and 2 combined. 1900(Ap14) 12°, 20 c.; bds., 25 c. Fillmore.

Harvest rune. Brown, M. F. 25 c. Flanagan.

Harvey, A. F., *and* Corton, E. L. Topical analysis Eng. grammar with library ref. 1900(Je16) 12°, pap., 25 c. Democrat Pub.

Harvey, T: W. Elementary lessons in language and grammar. 1900(Je9) D. (Harvey's lang. course.) 35 c. Am. Bk.

Harvey, T: W. New English grammar: rev. ed. of A practical grammar of the Eng. language. 1900(Ag18) D. (Harvey's language course.) 60 c. Am. Bk.

Harvey, W: H. Coin on money, trusts and imperialism. 1900(Ap14) 12°, (Coin's financial ser., v. 6, no. 26.) $1; pap., 25 c. Coin Pub.

Harvey's language course. D. Am. Bk.

—Harvey. New Eng. grammar. 60 c.

Haskins, Caryl D. For the Queen in South Africa. 1900(My19) D. $1. Little, B. & Co.

HASKINS, *Father.*

Kelly. Life of Father Haskins. $1. Angel Press.

Hasluck, P. N. Practical staircase joinery. 1900(Ja20) il. 12°, $1. Cassell.

Hassler, Edg. W. Old Westmoreland. 1900 (Je30) O. $1.50. Weldin.

Hatfield, J. T., *comp.* German lyrics and ballads. 1900(S22) D. (Modern lang. ser.) 75 c. Heath.

Hatton, J. The vicar. 1900(Ja13) D. (Lippincott's select novels, no. 223). $1; pap., 50 c. Lippincott.

Hauff, Wilhelm. Scheik von Alessandria und seine sklaven; ed. by W. Rippmann. 1900 (My5) 16°, (Pitt Press ser.) net, 60 c. Macmillan.

Hauptmann, G. Die versunkene glocke; introd. and notes by T: S. Baker. 1900 (Mr24) S. net, 80 c. Holt.

Hausam, A. Compact of the farm laws of Missouri. 1900(Ag18) O. $1. Combe.

Havelok, Lay of. *See* Putnam, E: R.

Haverfield, E. L. Nancy's fancies. 1900 (Je23) il. 12°, $1.25. Dutton.

HAWAIIAN ISLANDS.

Dole. Hiwa: tale of ancient Hawaii. $1. Harper.

Dunn. Expansion of government saloon. 5 c. Nat. Temp.

Goodhue. Beneath Hawaiian palms and stars. $1.50. Editor.

Krout. Alice's visit to the Hawaiian Islands. 45 c. Am. Bk.

Hawkins, Ant. Hope ["Anthony Hope."] Captain Dieppe. 1900(Mr3) S. (Short novels ser., no. 1.) 50 c. Doubleday & McC.

Hawkins, Ant. Hope ["Anthony Hope."] The heart of the Princess Osra. 1900 (Mr31) 12°, (People's lib., no. 12.) pap., 50 c. Am. News.

Hawkins, *Mrs.* May A. Claymore estate. 1900 (Ja20) il. D. $1.25. Presb. Pub.

Hawley, J: G., *and* McGregor, Malcolm. Treatise on the law of real property. 1900 (Ag11) O. shp., $4.50. Collector Pub.

Hawthorne, N. The Custom House and Main St.; introd. by H. E. Scudder. 1900(Mr24) (Riverside lit. ser., no. 138.) pap., net, 15 c. Houghton, M.

Hawthorne, N. Ghost of Dr. Harris. 1900 (Mr10) D. (Balzac lib.) pap., 3 c. Tucker.

HAWTHORNE, Nathaniel.

Hawthorne. Custom House and Main Street. 15 c. Houghton, M.

Hay, J. Sir Walter Scott. 1900(F3) 12°, $1.50. Barnes.

Hayes, F: W. A Kent squire. 1900(Je2) il. D. $1.50. Lupton.

Hayes, J. H. The Medici woman: [story.] 1900(S15) D. (Balzac lib., no. 12.) pap., 3 c. Tucker.

Hayes, J: R. Swarthmore idylls. '99.(Mr10) il. 12°, 75 c.; pap., 50 c. J. M. Rogers.

Hayes, M. H. Among horses in Russia. 1900 (Mr24) 8°, net, $4. Truslove.

Hayford, J: F. Transcontinental triangulation along the thirty-ninth parallel. 1900 (Je30) O. (Bull. of the Univ. of Wis., engineering ser., v. 2, no. 5.) pap., 25 c. Univ. of Wis.

Hayley, J: W:, *comp.* Genealog. memoranda, rel. chiefly to the Haley, Piper, Neal, and Ricker families of Me. and N. H. 1900 (My12) 8°, $1.60; pap., $1.25. Courier-Citizen.

Hayman, H: Epistles of the New Testament. 1900(My19) 12°, $1.75. Macmillan.

Haywood, M. De L. Joel Lane, pioneer and patriot. 1900(S1) 8°, pap., 25 c. Alford, B. & C.

Hazard, Caro. Some ideals in the education of women. 1900(S29) D. (What is worth while ser.) leatherette, 35 c. Crowell.

Hazell's annual, 1900. (Palmer.) '99.(Ja13) 12°, $1.50. Scribner.

Hazen, H: A. Filtration of public water-supplies. 3d rev. and enl. ed. 1900(F3) il. 8°, $3. Wiley.

Hazen, M. W. Second book of word and sentence work. 1900(S22) sq. S. (Hazen's grade spellers.) 40 c. Ginn.

Hazen's grade spellers. sq. S. 40 c. Ginn.
—Hazen. Second book of word and sentence work.

Hazlitt, W: Lectures on the English comic writers; ed. by A. Dobson. 1900(S22) 16°, (Temple classics.) 50 c.; flex. leath., 75 c. Macmillan.

HAZLITT, W:
Lamb. Lamb and Hazlitt. $1.25. Dodd.

Hazlitt, W: Carew, *ed.* *See* Lamb, C:

Hazzard, C: Principles of osteopathy. 3d ed. rev. '99.(Mr24) 8°, $3. C: Hazzard.

He is risen! He is risen. Alexander, *Mrs.* C. F. 25 c. Buckles.

Head of Pasht. Allen, W. B. $1.50. Dutton.

Headlam, J. W. Bismarck and the German empire. '99.(Ja20) il. D. (Heroes of the nations, no. 25), $1.50; hf. mor., $1.75. Putnam.

Headley, P. C. Life of Napoleon Bonaparte. New issue. 1900(S22) il. 12°, (Franklin ser. of biog.) 75 c. Burt.

HEALTH.
See Hygiene.

Healthy exercises. Greene, R. H. $1. Harper.

HEART.
Broadbent. Heart disease. net, $4. Wood.

Heart of Hetta. Rowlands, E. A. $1.25. Laird.

Heart of the Princess Osra. Hawkins, A. H. 50 c. Amer. News.

Heart songs. Cappleman, J. F. $1. B. F. Johnson.

Heart's highway. Winkins, M. E. $1.50. Doubleday, P.

Hearts importunate. Dickinson, E. $1.25. Dodd.

HEAT.
Buckingham. Outline and theory of thermodynamics. net, $1.90. Macmillan.

Heath, F: F., *ed.* Social democracy red book, 1900. 1900(S1) S. (Progressive thought lib., no. 10.) pap., 15 c. Debs Pub.

Heather from the brae. Lyall, D: 25 c. Revell.

Heath's English classics. il. 16°. Heath.
— Homer. Pope's tr. of Iliad. bks. 1, 6, 22, and 24. 35 c.
—Macaulay. Essay on Milton. 25 c.
— Scott. Ivanhoe. 50 c.

Heath's modern language ser. D. Heath.
—Benedix. Der prozess. 20 c.
—Benedix. Nein. 35 c.
—Dahn. Ein kampf um Rom. 70 c.
—Dahn. Sigwalt und Sigridh. 25c.
—Elz. Er ist nicht eifersüchtig. 20 c.
—Gautier. Jettatura. 30 c.
—Grangent. Essentials of French grammar. $1.
—Hatfield. German lyrics and ballads. 75 c.
—Huss. German reader for beginners. 70 c.
—Keller. Kleider machen leute. 35 c.
—Keller. Romeo and Julia auf dem dorfe. 30 c.
—Kimball. Exercises in French composition. 12 c.
—Laboulaye. Contes bleus. 40 c.
—Lamartine. Scenes de la Revolution française.
—Molière. L'avare.
—Pauline, *Queen of Roumania.* Aus meinem konigreich. 35 c.
—Scribe. Le verre d'eau. 30 c.
—Valdés. José. 80 c.
—Zschokke. Das wirtshaus zu Cransac. 30 c.

HEATING.
Lawler *and* Hanchett. Practical hot water heating, steam and gas fitting; acetylene gas. $2. Excelsior.

Heaven's distant lamps. Mack, A. E. $1.50. Lee & S.

HEBREWS.
See Jews;—Theology.

Heck, L., *ed.* Living pictures of the animal kingdom. 1900(S22) obl. Q. $3; full mor., $4.50. Saalfield.

Heckethorn, C: W. London souvenirs. 1900 (Mr10) D. $2. Wessels.

Hector, *Mrs.* Annie French ["*Mrs.* Alexander."] A golden autumn. 1900(Mr31) D. (Lippincott's select novels, no. 226.) $1; pap., 50 c. Lippincott.

Hector, *Mrs.* Annie French. ["Mrs Alexander."] Thro' fire to fortune. 1900(F17) D. $1.25. Fenno.

Hedda Gabler. Ibsen, H. 50 c. W. H. Baker.

Hedley, W. S. Therapeutic electricity and practical muscle testing. '99.(Ja6) 8°, net, $2.50. Blakiston.

Heiress of Cronenstein. Hahn-Hahn, I. M. L. S. F. G. $1.25. Benziger.

Heironimus, N. C. Louisiana purchase. 1900 (S8) D. (Type studies in Am. history for grammar grades.) pap., 10 c. N. C. Heironimus.

Helbeck of Bannisdale. Ward, *Mrs.* M. A. $1.50. Macmillan.

Helen of the glen. Pollok, R. 50 c. Presb. Pub.

Helen's babies. Habberton, J: 75 c. Jamieson-H.

Helen's wonderland. White, F. H. 50 c. L. C. Page.

HELMHOLTZ, H. L. F. v.
McKendrick. Helmholtz. $1.25. Longmans.

Helps to a better Christian life. Shinn, G: W. net, $1. Whittaker.

Hemenway, Myles. Passengers; Doomsday; April. 1900(Mr31) S. $1.25. Small, M.

Hemmeter, J: C. Diseases of the stomach. 2d enl. rev. ed. 1900(Ap14) 8°, $6; shp., net, $7. Blakiston.

HEMP.
Boyce. Hemp. 50 c. Judd.

Henderson, Anna R. Life and song. 1900 (My19) 8°, $1. C: W. Moulton.

Henderson, Ernest F. Side lights on Eng. history. 1900(Je30) il. 4°, net. $5. Holt.

Henderson, G. F. R. Stonewall Jackson and the Amer. Civil War. [New ed.] 1900 (Je16) 2 v., pors. maps, O. cl., $4. Longmans.

Hendrick, Eliz. W. C. Genealogy of Isaac Winston. '99.(Jl21) f°, $8. Sackett & W.

Hendrick, F. Railway control by commissions. 1900(Mr24) D. Questions of the day. no. 96.) $1. Putnam.

Henkle, W. D. Test spelling-book; for adv. classes. 1900(S15) 12°, pap., 25 c. Am. Bk.

Henry, B. C. The cross and the dragon; or, light in the broad East. New issue. 1900 (Ag18) il. 12°, $1. Lentilhon.

Henry, C. E. Manual of the osteopathic treatment of diseases of the eye. '99.(Mr24) 12°, pap., 50 c. C. E. Henry.

Henry Esmond. Thackeray, W: M. net, 75 c.; 60 c. Houghton, M. & Co.

HENSELT, ADOLF V.
Lenz. Piano virtuosos of our time. $1.25. Schirmer.

Henty, G: A. The golden cañon; *also* The stone chest. '99.(Mr31) D. (Henty ser., no. 38.) 75 c. Mershon.

Henty, G: A. In the Irish brigade. 1900 (S22) il. D. $1.50. Scribner.

Henty, G: A. Lost heir. 1900(F10) 8°, $1.50. New Amsterdam.

Henty, G: A. Out with Garibaldi. 1900 (S22) il. D. $1.50. Scribner.

Henty, G: A. With Buller in Natal. 1900 (S22) il. D. $1.50. Scribner.

Henty ser. D. 75 c. Mershon.
—Henty. The golden cañon. (38.)

Her Boston experiences. Allston, M. $1.25. L. C. Page.

Her pastor's victim. Hancock, A. 25 c. Scroll Pub.

Her sailor. Saunders, M. $1.25. L. C. Page.

HERALDRY.
Curtis. Heraldry simplified. net, $1.50; flex. leath., net. $2.50. Dodge.
Mathews. Writing-table of the twentieth century. $1.50. Brentano's.

Herbert, Lelia. First American [Washington]: his homes and households. 1900 (F24) O. $2. Harper.

HEREDITY.
McKim. Heredity and progress. $1.50. Putnam.

Herford, C. H. *See* Shakespeare.

Hermit of the Catskills. Overbaugh, De W. C. $1.25. G: W. Dillingham.

HERNIA.
Eccles. Hernia, its etiology, symptoms, and treatment. net, $2.50. Wood.

Hero (A) and some other folks. *See* Quayle, W: A.

Herod, R: S. *See* Cawthorne, G: J.

HEROES.
Carlyle. On heroes, etc. 50 c.; 75 c. Macmillan.
Heroes of the nations ser., Evelyn A. Abbott, *ed.* D. $1.50; hf. leath., $1.75. Putnam.
—Davis. Charlemagne. (26.)
—Firth. Oliver Cromwell. (28.)
—Headlam. Bismarck. (25.)
—Perkins. Richelieu and the growth of French power. (29.)
—Wheeler. Alexander the Great. (27).
Heroes of the Reformation. D. $1.50; hf. mor., $1.75. Putnam.
—Baird. Theodore Bèza. (4).

Heron, E. *and* H., *pseud.* *See* Pritchard, *Mrs.* K. *and* H.

Herr Walther von der Vogelweide. Ebner, T. net, 50 c. Macmillan.

Herrick, Christine T. First aid to the young housekeeper. 1900(S8) S. $1. Scribner.

Herrick, Huldah. Ginsey Kreider. 1900 (S22) il. D. $1.50. Pilgrim Press.

Herrick, Rob. The web of life. 1900(Jl21) D. $1.50. Macmillan.

Herrington, J. W., *and* Pitney, J. H. Evangel of song, no. 1. 1900(S1) D. pap., 15 c. Herrington.

Herrington, J. W., *and* Pitney, J. H. The new century. 1900(S1) Q. pap., 50 c. Herrington.

Herrington, J. W., *and* Pitney, J. H. Rest: new music with hymns. 1900(S1) D. pap., 20 c. Herrington.

Herrington, J. W., *and* Pitney, J. H. Select anthems, no. 1; fr. "The new century." 1900(S1) Q. pap., 20 c. Herrington.

Hertz, H: Principles of mechanics; introd. by H. v. Helmholtz. (Jones and Walley, trs.) 1900(F24) 8°, net, $3.25. Macmillan.

HERTZIAN WAVES.
Bottome. Wireless telegraphy and Hertzian waves. $1. Macmillan.

Hesperian tree. Piatt, J: J., *ed.* net, $5. Shaw.

Hessling, Bruno. Architecture and modern furniture; extract from Hessling's "Pictorial architecture," with suppl.plates. 1900 (Jl21) 120 pls. f°, 2 series, pap., $10. Hessling.

Hessling, Bruno. Pictorial architecture: façades, interiors, etc., of private dwellings, hotels, etc. 1900(Jl21) 120 pls., f°, 2 series, pap., $10. Hessling.

Hewes, H: F. Anatomy, physiology, and hygiene for high schools. 1900(Jl28) D. (New century ser. of anat., phys., and hygiene, no. 5.) $1. Am. Bk.

Hewlett, M. Earthwork out of Tuscany. New ed. 1900(F3) 12°, net, $2.50. Putnam.

Heyburn, Weldon B. *See* Idaho laws.

Heydecker, E: L., *comp. and ed.* *See* New York. General laws.

Heygate, W: E: The wedding gift. New ed. rev. 1900(Mr24) S. $1. Longmans.

Hialdo. Butt, F: S. 50 c. St. L. Novelty.

Hiatt, C: Henry Irving. '99.(Ja6) il. 8°, $3. Macmillan.

Hiawatha. Longfellow, H: W. $1. Burt.

Hichens, Rob. S. The slave: a romance. '99. (Mr31) D. $1.50. H. S. Stone.

Hickey, T: A. Story of the Bull Pen at Wardner, Idaho. 1900(Mr24) S. (People lib., v. 2, no. 4.) pap., 5 c. N. Y. Labor News.

Hicks, Ma. D. Art instruction in primary schools. Second year. '99.(F17) il. map, sq. 8°, 75c. Prang.

Hickson, *Mrs.* M. Concerning Teddy. 1900 (Mr24) D. $1.25. Wessels.

HIEROGLYPHICS.
See Egypt.
Higgins, Beth B. Memory pictures of Puget Sound region. 1900(Je16) 16°, (Green pap. ser., no. 8.) pap., 25 c. Dodge.
Higginson, T: Wentworth. Three outdoor papers: biographical sketch. 1900(Jl21) 16°, pap., net, 15 c. Houghton, M. & Co.
High stakes. Van Deventer, E. M. 75c.; 25c. Laird.
Higher algebra. Downey, J: F. $1.50. Am. Bk.
HIGHWAY LAW.
New York. Highway law of N. Y. State. $3.50. M. Bender.
Highways and byways in Normandy. Dearmer, P. $2. Macmillan.
Highways and byways in Yorkshire. Norway, A. H. $2. Macmillan.
Hilda Wade. Allen, G. $1.50. Putnam.
Hildner *and* Diekhoff. Anleitung zum verständmiss von Storm's Immensee. 1900 (Je30) S. pap., 15 c. Wahr.
Hill. C. Millinery: theoretical and practical. 1900(S15) diagrams, 12°, 75 c. Lippincott.
Hill, G: C. Benedict Arnold. New issue. 1900(S1) il. 12°, (Franklin ser. of biog.) 75 c. Burt.
Hill, Grace L. A daily rate. [story.] 1900 (Ag11) il. D. $1.25. Union Press.
Hill, J: A. Stories of the railroad. New issue. 1900(Jl21) il. D. (Belford ser., no. 16.) pap., 50 c. Jamieson-H.
Hill, J: W. Management and diseases of the dog. 5th ed. 1900(Mr24) 8°, $3.50. Macmillan.
Hill, Jos. A. English income tax. 1900(F3) 8°, (Economic studies, v. 4, no. 4-5), pap., net, $1. Macmillan.
Hillegas, H. C. Boers in war. 1900(S15) il. D. $1.50. Appleton.
Hillier, A. Tuberculosis. 1900(My19) il. 12°, net, $1.25. Cassell.
Hime, H: W. L. Lucian, the Syrian satirist. 1900(Mr3) O. net, $1.50. Longmans.
Hind and the panther. Dryden, J: net, 60 c. Macmillan.
Hinds, J. I. D. Charles Darwin. Rev. ed. 1900(S22) D. 35 c. Cumberland.
Hinds and Noble's German classics. 12°. Hinds.
—Schiller. Maria Stuart. 50 c.
HINDUS.
Abhedananda. Why is a Hindu a vegetarian? 10 c. Vedânta.
Hinkson, *Mrs.* Kath. T. Oh, what a plague is love! 1900(Je16) D. $1. McClurg.
Hinkson, *Mrs.* Kath. T. She walks in beauty. 1900(Mr17) 12°, $1.50. McClurg.
Hinkson, *Mrs.* Kath. T. *See* Tynan, K.
Hinman, Russell. *See* Redway, J. W.
Hinsdale, Burke A. Art of study: manual of the science and art of teaching. 1900(Ag4) D. $1. Am. Bk.
Hirsch, H. Ecclesiastical figure work and sculpture; representations from the life of Christ and the saints. 1900(Jl21) 40 pls. 4°. pap., $8.75. Hessling.
His lordship's leopard. Wells, D: D. $1.50. Holt.
Hiscox, Gardner, D. Horseless vehicles, automobiles and motor cycles. 1900(Jl21) il. 8°, $3. Henley.
HISTOLOGY.
Dunham. Normal histology. $2.50. Lea.
Dürck. Atlas of special pathological histology. $3. Saunders.
See also Medicine.
Historical jurisprudence. Lee, G. C. net, $3. Macmillan.
Historical nuggets. Howard, J: R., *ed.* 45 c. Fords.
Historical ser. for Bible students; ed. by C: F. Kent and F. K. Sanders. D. net, $1.25. Scribner.
—Purves. Christianity in the apostolic age. (8.)
—Rhees. Life of Jesus of Nazareth.
Historical sketches of Elizabethan persecution. Camm, B. 70 c. Herder.
Historical tales from Shakespeare. Couch, A. T. Q. $1.50. Scribner.
HISTORY.
Adams. Mediæval and modern history. net, $1.10. Macmillan.
Aus grosser zeit: 48er in Amerika. 50 c. Koelling.
Carlyle. On heroes, etc. 50 c.; 75 c. Macmillan.
Duruy. Condensed hist. of modern times. $1. Crowell.
Duruy. Condensed hist. of the Middle Ages. 75 c. Crowell.
Flickinger. Outlines of history in form of questions. 50 c. R. L. Myers & Co.
Harrison. Byzantine history in the early Middle Ages. 80 c. Macmillan.
Harrison. Meaning of history. $1.75. Macmillan.
Howard, *ed.* Historical nuggets. 45 c. Fords.
Kerney. First class book of history. 75 c. Murphy.
Killikelly. Curious questions in history, literature, etc. v. 3. $2. McKay.
Lancaster. Manual of Eng. hist. $1. Am. Bk.
Lee. Source-book of English history. net, $2. Holt.
Little. Cyclopedia of classified dates. $10; $12.50; $15; $18. Funk & W.
Spofford, Weitenkampf *and* Lamberton, *eds.* Library of historic characters and famous events. 12 v. subs. J. B. Millet.
See also Civilization; *also,* Names of countries and places.
History of Lancaster, New Hampshire. 1900 (Ap7) il. 8°, $3.50. Colby.
History of the Catholic church in the New England States. '99.(Ap14) 2 v. 4°, subs., $17. Hurd & E.
History of the theory of sovereignty. Daubney, W: H. 75 c. Macmillan.
History of Tom Jones. Fielding, H: $3. Macmillan.
Hitchcock, N. D. What a reporter must be. 1900(Je9) sq. S. pap., 25 c. Hitchcock.
Hits at politics. Rogers, W: A. $3.50. Russell.
Hiwa. Dole, E. P. $1. Harper.
Hoadley, G: A. Brief course in general physics. 1900(Ag18) D. $1.20. Am. Bk.
Hobart, Alb. Political thunderbolts. 1900 (Ag11) 12°, pap., 25 c. A. Hobart.
HOBART, Garret A.
Autobiographies of the President, Vice-President, etc. 2 v. $10; $15; Neale.

Hobart, G: V., ["Diedrich Dinkelspiel."] Gonversationings. 1900((F24) 12°, $1.25. New Amsterdam.

Hobbes, John Oliver *pseud.* *See* Craigie, *Mrs.* P. M. T.

Hobson, J: A. Capitalism and imperialism in South Africa. 1900(Mr10) D. (Balzac lib.) pap., 5 c. Tucker.

Hobson, J: A. Economics of distribution. 1900(Ap14) 12°, (Citizen's lib. of economics, politics and sociology, no. 2.) hf. leath., net, $1.25. Macmillan.

Hobson, J: A. The war in South Africa. 1900(Ap7) 8°, $2. Macmillan.

Hobson, J: P. What we owe; [to the church.] 1900(Mr10) T. pap., 5 c. Presb. Pub.

Hoch der Kaiser. Rose, A. M. 50 c. Abbey Press.

Hocking, S. K. To pay the price: [story.] 1900(My19) il. D. 75 c.; 40 c.; pap., 25 c. Advance.

Hocking, S. K. When life is young: [story.] 1900(Je2) 12°, $1. Warne.

Hoenshel, E. J. Advanced grammar. '99. (F17) D. 60c. Crane.

Hoenshel, E. J. Language lessons and elementary grammar. '99.(F17) D. 30c. Crane.

Höffding, H. History of modern philosophy; from the Germ. ed. of B. E. Meyer; authorized tr. 1900(Mr24) 2 v. 8°, $7.50. Macmillan.

Hoffman, *Prof., pseud.* *See* Lewis, A. J:

Hoffman, E. A: Genealogy of the Hoffman family; with biog. notes. '99.(F17) il. pors. 8°, $7.50; Ed. de luxe, hf. mor., $12.50. Dodd.

Hoffman (E. A.) collection of Babylonian tablets. *See* Radan, H.

Hoffmann, J: V. Bookkeeping in large business houses. '99.(Ap28) 16°, $1.50. J: V. Hoffmann.

HOG.
Fulton. Home pork making. 50 c. Judd.

HOGE, Moses Drury.
Hoge, P. H. Moses Drury Hoge. $3; $4. Presb. Pub.

Hoge, P. H. Moses Drury Hoge. '99.(Ja20) pors. O. $3; hf mor., $4. Presb. Pub.

Hogg, C: E. Equity principles; intended especially for West Va., and other states where the chancery system obtains. 1900 (Jl21) O. shp., $7.50. Clarke.

Hoi Polloi Glee Club of Tacoma, Washington. *See* Johnston, H. H.

Holbrook, A. Training lessons in the elements of Eng. grammar. 1900(S15) 12°, 40 c. Am. Bk.

Holbrook, R: Boys and men: story of life at Yale. 1900(Mr24) D. $1.25. Scribner.

Holden, E: S. Stories of the great astronomers. 1900(Mr24) S. (Home-reading books, div. 1, natural history.) 75 c. Appleton.

Holdsworth. Annie E., [*Mrs.* Lee-Hamilton.] Valley of the great shadow. 1900(Ap14) D. $1.25. H. S. Stone.

HOLINESS.
Askwith. Christian conception of holiness. $1.75. Macmillan.

Holland. Clive. Marcelle of the Quarter. [novel.] 1900(Ap7) D. $1.25. Stokes.

Holland, Ja. W: The urine and clinical chemistry of the gastric contents, the common poisons, and milk. 6th rev. enl. ed. '99. (Mr3) il. obl. 32°, $1. Blakiston.

Holland, Rob. A. Why keep Lent? 1900 (Mr3) sq. S. pap., 10 c. Whittaker.

Holland, T: E. Elements of jurisprudence. 9th ed. 1900(S22) O. $2.50. Oxford Univ.

HOLLAND.
Lowell. Colonial civil service. $1.50. Macmillan.

Hollander, Jac. H., *ed.* Studies in state taxation with particular reference to the southern states. 1900(Ap7) O. (Johns Hopkins Univ. studies in hist. and pol. sci., 18th ser. no. 1-4.) $1.25; pap., $1. Johns Hopkins.

Hollister, W. R., *and* Norman, H. Five famous Missourians: biog. sketches of S. C. Clemens, R. P. Bland, C. Clark, J. M. Greenwood, and J. O. Shelby. 1900(Jl21) por. 8°, $1.25. Hudson-K.

Holly lib. il. 12°, 50 c. Mershon.
—Bazán. Galician girl's romance. (179.)
—Durand. Beaurand mystery. (176.)
—Hannan. Adventures in Pekin. (180.)
—Winfield. An actress' crime. (156.)
—Winfield. Because of her love for him. (158.)
—Winfield. Girl from the ranch. (155.)
—Winfield. Lured from home. (159.)
—Winfield. Struggle for honor. (157.)

Holmby House. Melville, G: J: W. $1.25. Longmans.

Holmes, C. B. *See* Iowa. Probate law.

Holmes, G: F., *and* Anderson, L. W. Holmes' first reader. New ed. 1900(Ag4) col. il. S. 20 c.; bds., 16 c. University.

Holmes, L: D. Treatise on the law of mortgages and their foreclosure in Neb., with forms. 1900(Ag25) O. net, $5. Keefe-D.

Holmes, *Mrs.* Ma. J. Meadow brook. 1900 (Ag4) 12°, (Home lib.) $1. Burt.

Holmes, O. W. Early poems. 1900(Jl28) 12°, (Home lib.) $1. Burt.

HOLMES, Oliver Wendell.
Cody. Four famous Amer. poets. 50 c. Werner Sch. Bk.

Holmes, T. Rice. Cæsar's conquest of Gaul.

Holt's English readings. S. net, 60 c. Holt.
—Lewis. Specimens of forms of discourse.
—Tennyson. The princess.
—Thackeray. English humorists of the 18th century. 80 c.

HOLY LAND.
Macphail. Hist. geog. of the Holy Land. net, 20c. Scribner.

Holy night. Powers, E. M. $1.25. W. E. Hunt.

Holy sacrifice of the mass. Vaughan, H. 15 c. Herder.

HOLY SCRIPTURES.
See Bible.

HOLY SPIRIT.
Denio. The supreme leader: nature and work of the Holy Spirit. $1.25. Pilgrim Press.
Kuyper. The work of the Holy Spirit. $3. Funk.

Holy Spirit in the Old Testament. McIlhany, H. M., *jr.* 75 c.; 50 c. Stoneburner.

Home, C. M. Sifting of the wheat. [novel.] 1900(Ja13) 12°, net, 70 c. Herder.

Home and business manual. *See* Lee's.

Home and garden. Jekyll, G. $3.50. Longmans.

Home culture. Hunter, T: $3.50. Treat.

Home law school ser. 12°, $1; pap., 50c. Home Study.
—Chadman. Elements of law of agency and bailments. (v. 1, 5.)
—Chadman. Personal rights and the domestic relations. (v. 1, 3.)
—Chadman. Personal rights and law of contracts and partnerships. (v. 1, 4.)
Home nursing. Harrison, E. $1. Macmillan.
Home of Ben Hur. Nicholson, T. B. 75 c. Lacey.
Home pork making. Fulton, A. W. 50 c. Judd.
Home-reading books. See Appleton's.
Home songs and chronicles. Howe, L. T. $1.25. Rumford Falls.
HOMEOPATHY.
Duncan. Children's diet: acid and alkaline. 75 c. Boericke & T.
See also Materia medica.
Homer. Pope's [tr. of] the Iliad, bks. 1, 6, 22, and 24; ed. by P. Shorey. '99.(My5) il. 16°, (Eng. classics.) 35 c. Heath.
Homer. Iliad, bks. 1, 6, 22, 24; tr. by W: C. Bryant. '99.(Mr24) 16°, (Riverside lit. ser., no. 137.) pap., net, 15 c. Houghton, M. & Co.
Homer. Iliad done into Eng. prose, by A. Lang, W. Leaf, and E. Myers. Cheaper ed. 1900(Je2) 12°, net, 80 c. Macmillan.
Homer. Iliad; ed. by W. Leaf. v. 1, bks. 1-12, 2d ed. 1900(Mr24) 8°, net, $4. Macmillan.
Homer. Iliad, bks. 6, 22, 24; tr. by A. Pope. (Cressy and Moody, eds.) '99.(F24) S. (Lake Eng. classics), pap., 25c. Scott, F. & Co.
Homer. Odyssey done into Eng. prose, by S. H. Butcher and A. Lang. Cheaper ed. 1900(Je2) 12°, net, 80 c. Macmillan.
HOMES.
Radford. Ideal homes annual. 50 c. Radford Review.
See also Architecture.
Home's sweet harmonies: coll. of new part songs, quartets, etc. 1900(S15) Q. pap.,80 c. Home Pub.
HOMESTEAD LAWS.
Morgan. Manual of U. S. homestead, townsite and mining laws. 4th ed. $1. State Cap.
Honey from many hives. *See* Mudge, J.
Honeyman, A. Van D. Joannes Nevius and his descendants. 1900(Ap21) 8°, $7.50. Honeyman.
Honor of the name. Gaboriau, E. $1.25. Scribner.
Hood, Ja. W. Plan of the Apocalypse. 1900 (Ag11) 8°, $1.50. Anstadt.
Hood, T: Poetical works. 1900(Jl28) 12°, (Home lib.) $1. Burt.
Hooker, Le Roy. The Africanders: a century of Dutch-English feud in South Africa. 1900(F3) il. D. $1.25. Rand, McN. & Co.
Hooper, J. W. Three score and ten in retrospect. 1900(My12) S. $1. Bardeen.
Hooper, Jos. History of St. Peter's church in Albany. 1900(My19) 8°, $3; hf. mor., $4.50. Fort Orange.
Hope, Anthony, *pseud. See* Hawkins, A. H.
Hope, Malleson. *See* Tuker, M. A. R.
Hopkins, Arch. Apostle's creed. 1900(Je2) D. $1.25. Putnam.
Hopkins, E. W. Oil chemists' handbbok. 1900 (Ag11) 8°, $3. Wiley.
Hopkins, H: C. The Winktum book. '99. (F17) il. obl. 8°, $1. Washburn.
Hopkins, *Mrs.* H. M. *See* Mackie, P. B.
Hopkins, Ja. H. History of political parties in the U. S. 1900(Ag25) O. $2.50. Putnam.
Hopkins, Loren L: Coming trust. 1900 (Je23) il. 12°, pap., 25 c. Advance Pub. Co.
Hopkins, W. W. Public and private rights. 1900(Ag18) D. pap., 15 c. Chr. Pub.
Horder, W. G. Supreme argument for Christianity. '99.(My12) S. 75 c. Whittaker.
Horn, Louise M. Songs of the lakes and other poems. '99.(Mr10) il. 12°, $1. Editor.
Hornbrook, Adelia R. Grammar school arithmetic. 1900(S22) il. D. 65 c. Am. Bk.
Hornbook ser. O. shp., $3.75. West Pub. Co.
—Barrows, M. Law of negligence. $3.25.
Horner, J. G. English and American lathes. 1900(Je2) 4°, net, $7. Macmillan.
Hornung, E. W: Amateur cracksman. 1900 (My12) 12°, (Superb lib., no. 7.) pap, 25 c. Am. News.
Hornung, E. W: Boss of Taroomba. 1900 (Mr17) nar. D. (Ivory ser.) 75 c. Scribner.
HORSE.
Blew. Racing: famous race horses. net, $1. Truslove.
Hayes. Among horses in Russia. net, $4. Truslove.
Mercer. Eclectic horse tamer. $2.50. Flaws.
HORSE-RACING.
See Royal Ascot.
Horseless vehicles. Hiscox, G. D. Henley.
Hort, F. J: A. Village sermons in outline. 1900(My19) 12°, $1.75. Macmillan.
HORTICULTURE.
See Botany;—Flowers;—Gardening.
Horton, G: War and mammon: [poems.] 1900(Je23) S. pap., 25 c. Philosopher Press.
Hortvet, J. Manual of elementary practical physics. 1900(My19) il. O. $1.25. H. W. Wilson.
Hoskin, A. A. The city problem. 1900(Ap14) 12°, 50 c. Alden.
Hosmer, F: L. Inhabiting eternity. '99.(Ja20) 16°, pap., 15 c. J. H. West.
HOSPITAL, Michel de l'.
Atkinson. Michel de l'Hospital. $1.50. Longmans.
Hostage of war. Bonesteel, M. G. 40 c. Benziger.
Hôtel de Rambouillet and the Précieuses. Vincent, L. H. $1. Houghton, M. & Co.
Hott, J. W. Marvelous conversion of Marshall O. Waggoner. '99.(F17) S. pap., 3c. Un. B. Pub.
Hough, Emerson. The girl at the Halfway house. [novel.] 1900(Ag11) D. $1.50. Appleton.
House-boat on the St. Lawrence. Tomlinson, E. T. $1.50. Lee & S.
House dogs. Plageman, R. B. $1. Hodge.
House of a hundred lights. Torrence, F. R. $1. Small.
House of Cariboo. Gardiner, A. P. $1. A. P. Gardiner.
HOUSE OF COMMONS.
See Parliament.
House-plans for everybody. Reed, S: B. $1. Judd.
House we live in. Farnsworth, V. J. 75 c. Pacific Press.
Household of the Lafayettes. Sichel, E. $2. Macmillan.

HOUSES.
See Architecture;—Homes.

Houssaye, H: Eighteen hundred and fifteen—Waterloo; fr. the 31st Fr. ed.; ed. by A. E. Smith. 1900(Je9) 8°, $4.50. Macmillan.

Houston, D:, & Co. Copper manual. v. 2. '99.(Ap21) il. 8°, $3. Houston.

HOUSTON, S:
Elliott. Sam Houston. 75 c. Small.

Hovey, Carl. Stonewall Jackson. 1900(S22) S. (Beacon biog.) 75 c. Small.

Hovey, R: Taliesin. 1900(F10) S. bds., $1. Small.

How Edith found fairyland. Morgan, N. L. 75 c. Universal Truth.

How England saved Europe. Fitchett, W: H: v. 2-4. ea., $2. Scribner.

How one friar met the devil and two pursued him. Field, E. net, $1. Morris.

How to become soul centred. Rudd, J. P. 15 c. Alliance.

How to do it. *See* Hale, E: E.

How to gain health. Hanney, P. M. $1.50. Hazel.

How to know the wild flowers. Parsons, F. T. net, $2. Scribner.

How to live. *See* Hale, E: E.

How to make Battenburg and point lace. Brown, N. C. 25 c. Priscilla Pub.

How to make money in the printing business. Nathan, P. $3. Lotos Press.

How to pray. Torrey, R. A. 50 c.; 15 c. Revell.

How to recite. Southwick, F. T. $1. Am. Bk.

How to teach fractions. Kellogg, A. M. 25 c. Kellogg.

How to teach manuals. D. 25 c. Kellogg.
—Latter. How to teach paper-folding. (3.)
—Payne. How to teach beetles, bugs, and locusts. (8.)
—Payne. How to teach birds. (7.)
—Payne. How to teach minerals. (6.)

How to tell a good picture. Caffin, C: H. n. p. Curtis & C.

How women may earn a living. Candee, H. C. $1. Macmillan.

Howard, Blanche W., [*Mrs.* von Teuffel.] Garden of Eden. 1900(My12) D. $1.50. Scribner.

Howard, C. *See* Joyce, J. A.

Howard, F. E. Child-voice in singing. New rev. ed. 1900(Je16) 16°, (School music course.) 75 c. Novello.

Howard, F. E. Manual of graded sight-singing exercises for blackboard use. 1900 (My5) sq. D. (Music course.) net, 50 c. Novello.

Howard, J: R., *ed.* Historical nuggets. 1900 (Ap14) T. (Nugget ser.) 45 c. Fords.

Howard, Mabel. Undoing of John Brewster. '99.(F3) D. $1.50. Longmans.

Howard, W. S. Old Father Gander. 1900 (F17) il. obl. 12°, $2. L. C. Page.

Howe, E: G. Advanced elementary science: pt. 2. 1900(Mr24) D. (Internat. educ. ser. no. 48.) $1.50. Appleton.

Howe, Lucretia T. Home songs and chronicles. '99.(Ap21) 8°, $1.25. Rumford Falls.

Howell, H. C. Brief manual of parliamentary law. 1900(Ap21) S. pap., 25 c. Gammel.

Howells, W: D. Bride roses. 1900(Je2) nar. T. 50 c. Houghton, M. & Co.

Howells, W: D. Door-step acquaintance, and other sketches. 1900(Mr24) 16°, (Riverside lit. ser., no. 139.) pap., net, 15 c. Houghton, M. & Co.

Howells, W: D. Room forty-five. 1900 (Je2) nar. T. 50 c. Houghton, M. & Co.

Howells, W: D. Their silver wedding journey. [Pop. ed.] 1900(Ap21) D. $1.50. Harper.

Hubbard, R: B. United States in the far East. '99.(S8) il. D. subs., $2; hf. mor., $2.50. B. F. Johnson.

Hubbell, G: A. Horace Mann in Ohio. 1900(Jl28) 8°, (Columbia Univ. cont. to philosophy, psychology, and education, v. 7, no. 4.) pap., net, 50 c. Macmillan.

Hubbell, J. H., *ed. and comp.* Legal directory for lawyers and business men. 30th year. 1900(Ja6) O. shp., $5. Hubbell.

Hubert, P. G., *jr.* The stage as a career. 1900(F3) D. $1. Putnam.

Huckel, Ol. Melody of God's love; unfolding of the 23d psalm. 1900(Je30) S. 50 c. Bridges.

Hudson, T. J. Divine pedigree of man. 1900 (Ja20) 12°, $1.50. McClurg.

Hudson, W: H: Nature in Downland. 1900 (Je30) il. O. $3.50. Longmans.

HUDSON BAY COMPANY.
Bryce. Hist. of Hudson Bay Co. and French traders of northwestern Canada. $4. Scribner.

Hudson library. D. $1; pap., 50c. Putnam.
—Osborne. Secret of the crater. (44.)
—Tompkins. Things that count. (43.)
—Townshend. Lone Pine. (46.)
—Vynne. The priest's marriage. (42).

Hughes, Harry. Katherine Barry: a novel. 1900(Ap28) D. $1.25. G: W. Dillingham.

Hughes, R. E., Schaefer, F. W:, *and* Williams, E. L. That Kentucky campaign: Goebel-Taylor contest. 1900(Ag18) il. 12°, $1.75. Clarke.

Huish, M. B. Greek terra-cotta statuettes. '99. (Ja13) il. 4°, $8.40. Scribner.

Hulbert, A. B. Red-men's roads. 1900(Je16) il. 8°, $1. Smythe.

Human frame and laws of health. Rebmann, —. net, 40 c. Macmillan.

Human machine: its care and repair. McVey, W: E., *ed.* subs., $3.75; $4.50. Reed.

Humanisten, Die. Kurtz, I. net, 60 c. Macmillan.

Hume, F. W. Bishop Pendle: [novel.] 1900 (Je16) D. $1.25. Rand, McN. & Co.

Hume, M. A. S. Modern Spain, 1788-1898. 1900(Mr24) D. (Story of the nations, no. 58.) $1.50; hf mor., $1.75. Putnam.

Hundel, F. New pocket English-German dictionary of business words and terms. 1900 (Mr24) nar. S. (Pitman's rapid ser.) 85 c. Pitman.

Huneker, J. Chopin, the man and his music. 1900(Ap14) por. D. $2. Scribner.

Hungarian exiles. Cowell, B. $1. Young Churchman.

HUNGARY.
Baedeker. Austria, including Hungary. net, $2.40. Scribner.

Hungerford, *Mrs.* Marg. H. ["The Duchess."] Lovice. 1900(S8) D. (Select novels, no. 232.) $1; pap., 50 c. Lippincott.

Hunn, C. E., *and* Bailey, L. H. Amateur's practical garden-book. 1900(Ap7) il. S. (Garden craft ser.) $1. Macmillan.

Hunt, J. M. *See* Lincoln, H. N.

Hunt, Violet B. Prisoners of the Tower of London. 1900(F17) il. 12°, $2.50. Dutton.

Hunt, W: *See* Stephens, W. R. W.

Hunter, T:, [*and others,*] *eds.* Home culture. 1900(Ap14) il. 8°, $3.50. Treat.

Hunter, W: C. Twentieth century book of songs. 1900(My12) 12°, (Sunset ser., no. 151.) pap., 25 c. Ogilvie.

Hunter, W: J: Manhood, wrecked and rescued. 1900(Jl21) 12°, $1. Health-Culture.

HUNTING.

Grohman. Fifteen years' sport in Western Am. and Brit. Col. net, $5 Scribner.

Kingsley. Notes on sport and travel. $3.50. Macmillan.

Paget. Hunting. $3. Macmillan.

Huntington, F: D., *Bp.* Personal religious life in the ministry and in ministering women. 1900(Mr31) D. net, 75 c. Whittaker.

Huntington, Helen. Folk songs from the Spanish. 1900(Mr24) D., $1.25. Putnam.

Hurll, Estelle M., *ed.* Jean François Millet. Lib. ed. 1900(My19) 12°, (Riverside art ser., no. 4.) 75 c.; School ed., net, 40 c.; pap., net, 30 c. Houghton, M. & Co.

Hurll, Estelle M. Michelangelo. Lib. ed. 1900(Mr24) 12°, (Riverside art ser., no. 3.) 75 c.; School ed. net, 40 c.; pap., net, 30 c. Houghton, M. & Co.

Hurst, J: F. Hist. of the Christian church. v. 2. 1900(Jl7) O. (Library of Biblical and theological literature, v. 8.) $5. Eaton & M.

Hurst, J: T: Spon's tables and memoranda for engineers. Vest pocket ed. 1900 (Jl21) il. 16°, roan, 40 c.; celluloid case, 50 c. Spon.

Hurst's Cambridge classics. 12°, 25c. Hurst.

—Williams. Taking Manila.

Hurst's lib. of eminent authors. il. D. 60 c. Hurst.

—Reid, Mayne. Rifle ranges.

—Reid, Mayne. Scalp hunters.

Husband and wife. Sherry, L. B. $1. Revell.

Huss, H. C. O. German reader for beginners. 1900(S22) D. (Modern lang. ser.) 70 c. Heath.

Hutcheson, R. Truth about the South African question. 1900(Je23) sq. S. pap., 10 c. Smythe.

Hutchinson, H. G. Book of golf and golfers. 1900(My5) il. O. (Badmington lib.) $3. Longmans.

Hutchinson, W. Animal chivalry. 1900 (Mr10) D. (Balzac lib., no. 4.) pap., 3 c. Tucker.

Hutchinson, Woods. Gospel according to Darwin. 1900(Jl21) D. (Religion of science lib., no. 43.) pap., 50 c. Open Court.

Hutton, R. E. Crown of Christ: spiritual readings. In 2 v. v. 1, Advent to Easter. 1900(Ap14); v. 2, Easter to Advent. (Je23) 8°, ea., $2. Macmillan.

Hutton, W: H. Short history of the church in Great Britain. 1900(Mr24) 12°, net, $1. Macmillan.

Huxley, T: H: Lessons in elementary physiology; ed. by F: S. Lee. 1900(Mr10) 12°, net, $1.40. Macmillan.

Hyde, H: M. Animal alphabet. 1900(S1) il. Q. bds., $1. G: M. Hill.

Hyde, J. N., *and* Montgomery, F. H. Practical treatise on diseases of the skin. 5th rev. ed. 1900(Ap21) il. 8°, $4.50; leath., $5.50; hf. mor., $6. Lea.

HYDRAULICS.

Marks. Hydraulic power engineering. $3.50. Van Nostrand.

Swan *and* Horton. Hydraulic diagrams for discharge of conduits and canals. $1. Engineering News.

HYDROSTATICS.

See Physics.

HYGIENE.

Allen. Rise of National board of health. 15c. Am. Acad. Pol. Sci.

Balch. Manual for boards of health. $1.50. Banks & Co.

Baldwin. Advanced lessons in hygiene. 80 c. Werner Sch. Bk.

Bergey. Handbook of practical hygiene. $1.50. Chemical.

Burrage. School sanitation. $1.50. Heath.

Doherty. You and your doctor. $1. Laird.

Farnsworth. House we live in. 75 c. Pacific Press.

Fletcher, E. A. Woman beautiful. $2.50. W. H. Young.

Fletcher, H. Glutton or epicure. $1. H. S. Stone.

Greene. Healthy exercises. $1. Harper.

Hanney. How to gain health and long life. $1.50. Hazel.

Hunter. Manhood, wrecked and rescued. $1. Health-Culture.

Keith. Plea for a simpler life. $1.25. Macmillan.

Kotelmann. School hygiene. $1.50. C. W. Bardeen.

McVey. The human machine. subs., $3.75; $4.50. Reed.

Miles. Muscle, brain, and diet. $1. Macmillan.

Oppenheim. Care of the child in health. $1.25. Macmillan.

Patterson. Library of health. v. 3. $1. Alliance.

Pyle. Manual of personal hygiene. net, $1.50. Saunders.

Rebmann *and* Seiler. Human frame and laws of health. net, 40 c. Macmillan.

Stall. What a young husband ought to know. $1. Vir Pub.

See also Anatomy; — Hypnotism; — Medicine; — Physiology.

HYMNS AND HYMN-WRITERS.

Bedell, E. A. $1.75. Maynard, M. & Co.

Dooley. Carmina sacerdotum. $1.25. W: H. Young.

Dortch. Gospel voices, no. 2. 25 c. D. E. Dortch.

Excell. Make His praise glorious. 30 c.; 20 c. E. O. Excell.

Hall. Twenty-four lessons to illustrate Christian belief, etc., by means of Christian hymns. 35 c. Y. M. C. A.

Herrington *and* Pitney. Evangel of song, no. 1.—New century.—Rest.—Select anthems, no. 1. 15 c.-50 c. Herrington.

Ives *and* Woodman, *eds.* The Institute hymnal. 50 c. Fords.

Sankey, *and others.* Sacred songs. no. 2. 25 c.; 30 c.; 35 c. Biglow.

See also P. E. church.

HYPNOTISM.
Eichwaldt. Instructions in the art of hypnotism and suggestive therapeutics. $1. Thought.
Halphide. Mind and body; hypnotism in therapeutics and education. net, $1. A. C. Halphide.
Quackenbos. Hypnotism in mental and moral culture. $1.25. Harper.
Shed. Concise course of hypnotism, physical culture, etc.: instructions for treatment by magnetism. $5. Z. Shed.
Tuckey. Treatment by hypnotism and suggestion. $3. Putnam.
See also Hygiene.
I am that I am. Sum Quod Sum, *pseud.* 10c. Eckler.
Ibsen, Henrik. A doll's house.—Enemy of society. — Ghosts. — Hedda Gabler. — Lady from the sea.—Master builder.—Pillars of society. — Rosmersholm. — Wild duck. — Young men's league. 1900(S22) D. pap., ea., 25 c. or 50 c. W. H. Baker.
Ibsen, Henrik. Love's comedy; tr. by C. H. Herford. 1900(Jl7) 4°, (Modern plays.) net, $1.25. Sergel.
Ibsen, H. When we dead awaken; tr. by W: Archer. 1900(My5) S. (Green tree lib.) $1.25. H. S. Stone.
ICE.
Schmidt. Artificial ice-making and refrigeration. $2.50. Phila. Bk.
Idaho laws and decisions, annot. and digested; by W. B. Heyburn. 1900(S15) O. shp., $7.50. Callaghan
Idiot (The). Bangs, J. K. Coffee and repartee.
Idler (An), *pseud.* *See* Gregory, E.
Idylls of the king. *See* Tennyson, A.
Idyls of the lawn. [stories.] '99.(Ap7) S. flex. mor., $1.50. Stone Pr.
Ignatius, *St.* *See* Loyola.
Iles, G: Flame, electricity, and the camera. 1900(Ap7) il. O. net, $2. Doubleday & McC.
Iliad. *See* Homer.
Illinois. *Appellate courts.* Repts., v. 84. (Newell.) '99.(Mr24); v. 85. 1900(Mr3); v. 86 (Ap28); v. 87 (Je9); v. 88 (Ag25) 8°, shp., ea., $3.75. Callaghan.
Illinois. *General assembly.* Revised statutes, 1899; comp. and ed. by H. B. Hurd. '99. (Mr24) 8°, shp., $3. Chic. Leg. News.
Illinois. *Supreme ct.* Repts. v. 181. (Phillips.) 1900(F10); v. 182 (My5); v. 183 (Je16); v. 184 (Jl28); v. 185 (Ag18) O. shp., ea., $2.25. Phillips.
Illinois. *Supreme and appellate cts.* Repts. (R. W. Bowman.) 1900(Je23) O. shp., $3.50. Lawyers' Co-op. Pub.
Illinois. Table of cases and citations in the sup. and appellate ct. repts., with supp. (R. W. Bowman.) 1900(Ag18) O. shp., $5.50. Lawyers' Co-op. Pub.
ILLINOIS.
Bateman *and* Selby, *eds.* Hist. encyclopædia of Illinois. $12.50. Munsell.
Judson. Government of Ill. 75 c. Maynard, M. & Co.
Mather. Making of Illinois. $1. Flanagan.
Illustrated Eng. poems; ed. by Ernest Rhys. sq. O. $1.50. Dutton.
—Cowper. John Gilpin.
—Goldsmith. Deserted village.
Illustrated Eng. poems.—Continued.
—Gray. Elegy in a country churchyard.
—Shakespeare. Songs from the plays.
—Shelley. Sensitive plant.
Illustrations of balance and rhythm. Ross, D. W. net, $3. W: B. Clarke.
Image breakers. Dix, G. $1.50. Stokes.
Imbert de Saint-Amand, A. L. Napoleon III. at the height of his power; tr. by E. G. Martin. 1900(S15) por. D. $1.50. Scribner.
Imitation in education. Deahl, J. N. net, 60 c. Macmillan.
IMMIGRATION.
Proper. Colonial immigration laws. net, 75 c. Macmillan.
Immortal, The. Daudet, A. $1.50. Little, B. & Co.
Immortal garland. Brown, A. R. $1; 50 c. Appleton.
IMMORTALITY.
See Future life.
Impending crisis. Bouroff, B. A. 35 c. Midway.
Imperative surgery. Lilienthal, H. net, $4; $5. Macmillan.
Imperial Russian navy. Jane, F. T. net, $10. Truslove.
IMPERIALISM.
Harvey. Coin on imperialism. $1; 25 c. Coin.
See also Expansion;—Political science.
Imperialismus, oder Preussen und England. Roth, M 50 c. Koelling.
IMPLEMENTS.
Moorehead *and others.* Prehistoric implements. $3; $5. Clarke.
In circling camps. Altsheler, J. A. $1; 50 c. Appleton.
In His steps. *See* Sheldon, C: M.
In London's heart. Sims, G: R. $1.25. Buckles.
In South Africa with Buller. Musgrave, G. C. $2. Little, B. & Co.
In the days of Alfred the Great. Tappan, E. M. $1. Lee & S.
In the days of James IV. Smith, G. G. 75c. New Amsterdam.
In the Irish brigade. Henty, G: A. $1.50. Scribner.
In the Louisiana lowlands. Mather, F: $1.50. Forest.
In the toils. Paddock, A. G. 25 c. Am. News.
In the valley of the Rhone. Wood, C: W. $4. Macmillan.
In the wake of war. Pearse, V. S. $1.25. G: M. Hill.
In vales of Helikon. Furman, A. A. $1. Wynkoop.
Inazo, Nitobe. Bushido, the soul of Japan. '99.(Mr3) 16°, $1; leatherette, 75 c. Leeds & B.
Inchbald, *Mrs.* Eliz. Nature and art. 1900 (My5) T. (Nat. lib., new ser., no. 354.) pap., 10 c. Cassell.
Incidents and adventures in rebeldom. Darby G: W. $1.50. Rawsthorne.
Index-digest of weekly notes of cases. *See* Weekly notes.
INDEXES.
Fletcher *and* Bowker. Annual literary index. $3.50. Pub. Weekly.
Jones. Index to legal periodical literature, 1887-1899. $10. Boston Bk.

INDEXES.—*Continued.*
N. Y. City. Hist. index to Valentine's Manuals. net, $2.50. F. P. Harper.
Pa. Index to Pepper and Lewis's Pa. law. $3.50. Rees Welch.
Sutherland. Index to U. S. repts. gratis. Bancroft-W.
See also Law;—Medicine.

INDIA.
Buell. Yearly famines in India. 10 c. G: E. Buell.
Chamberlain, W: I. Education in India. net, 75 c. Macmillan.
Dutt. Civilization of India. 50 c. Macmillan.
See also Engineering;—Russia.

INDIA RUBBER.
Brannt. India rubber, gutta percha and balata. $3. Baird.

Indian club-swinging. Miller, F. E. $1. Saalfield.

Indian song from N. A. Fletcher, A. C. $1.50. Small.

Indian tales. Kipling, R. 2 v. $2. Burt.

Indian Territory. *United States ct. of appeals.* Repts. v. 1; by J. F. Craig. 1900 (S15) O. shp., $6.50. Foley.

Indiana. *Appellate ct.* Repts. (Remy, Donaker.) v. 22. '99. (Jl21) [v. 23 (S22) O. shp., ea., $4. Levey.

Indiana. *Supreme ct. of judicature.* Repts. (Remy, Donaker.) v. 153. 1900(Jl21) O. shp., $3.50. Levey.

INDIANA.
See Municipal law.

INDIANS.
Fletcher. Indian song from N. A. $1.50. Small.
Foster. Story of the Cherokee Bible. $1; 50 c. Democrat Press.
Grinnell. The Indians of to-day. $5. H. S. Stone.
Hulbert. Red-men's roads. $1. Smythe.
Love. Samson Occom and Christian Indians of New England. net, $1.50. Pilgrim Press.
Riehl. Runes of the red men. $1.25; $2. Melling.

INDIVIDUALISM.
Dresser. Voices of freedom. $1.25. Putnam.

INDUSTRIES.
Apthorp. Trusts and their relation to industrial progress. 10 c. Common Sense.
Prouty. Industrial combinations. 15c. Am. Acad. Pol. Sci.
Stoddard. What shall I do? $1. Hinds.
See also Political economy;—Woman.

Ingersoll, E. Nature's calendar. 1900(Je9) D. $1.50. Harper.

Ingersoll, R. G. Works. Dresden ed. 1900 (S22) 12 v., il. 8°, $25; hf. cf. of hf. mor., $50; full tky. mor., $100. Farrell.

Ingersoll lectures. D. Houghton, M. & Co.
— Royce. Conception of immortality. $1.

Ingham, J: H. Law of animals. 1900(Ja13) 8°, shp., net, $6. T. & J. W. Johnson.

Ingle, H. Chemistry of fire and fire prevention. 1900(F24) 12°, $2.50. Spon.

Ingraham, J. P. T. Mother's home talks. 2d ed. '99. (F17) il. O. net, 50c. Young Churchman.

Ingram, J: K. Outline of the history of religion. 1900(Ap14) 12°, $1.25. Macmillan.

Inhabiting eternity. Hosmer, F: L. 15 c. J. H. West.

Injuries to the brain. Phelps, C: subs., $5. Appleton.

Injuries to the eye. Baudry, S. M. net, $1. Davis.

Innermost Asia. Cobbold, R. P. $5. Scribner.

Innes, A. D. Cranmer and the Reformation in England. 1900(My19) 12°, (World's epoch makers; ed. by O. Smeaton, no. 1.) $1.25. Scribner.

Inorganic evolution. Lockyer, J. N. $1.75. Macmillan.

INSANITY.
See Medicine.

INSECTS.
Payne. How to teach beetles, bugs, and locusts. 25 c. Kellogg.

INSOLVENT LAWS.
See Creditors.

Inspiration from a layman's point of view. Leavitt, J: B. 25 c. Whittaker.

Institutes of moral philosophy. Tefft, L. B. $1.50. Am. Bapt.

INSURANCE.
Atkinson. Prevention of loss by fire. 25 c. Damrell.
Deitch. Finch digest of insurance cases. v. 12. $3. Rough Notes.
Flitcraft. Life insurance agents' vade mecum. $2. A. J. Flitcraft.
Flitcraft. Life insurance manual. $2. A. J. Flitcraft.
Gow. Marine insurance. $1.50. Macmillan.
Zink. Three systems of life insurance explained. $1; 75 c. Harrisburg Pub.
See also under names of States.

Integrity of Christian science. Whitney, A. D. T. $1. Houghton, M. & Co.

Intellectual whist. Drayson, A. W. 60c.; 40c. Routledge.

INTEREST.
Dellbridge. Six per cent. interest calculator. $8. Dellbridge Co.

Interest in its relation to pedagogy. Ostermann, W: $1. Kellogg.

International Commercial Congress. *See* Philadelphia Commercial Museum.

International education series; ed. by W. T. Harris. D. $1.50. Appleton.
—Bolton. Secondary school system of Germany.
—Howe. Advanced elementary science.

International geography. Mill, H. R., *ed.* $3.50. Appleton.

International handbooks to the N. T., ed. by Orello Cone. O. $2. Putnam.
— Cary. Synoptic gospels. (1.)

INTERNATIONAL LAW.
Davis. Elements of international law. $2.50. Harper.

International lib. 12°. Int. Lib.
—Marx. Civil war in France. pap., 25 c. (v. 1, 1.)
—Marx. People's Marx: Capital. $1.50; pap., 75 c. (v. 1, 2.)

International pap. novels. D. pap., 50c. Int. Bk. and Pub.
—Norris, F. McTeague. (9).

International text-book of surgery. *See* Warren, J: C.

International year-book. Colby, F. M. $3; $4; $5. Dodd.

Interpretations of poetry and religion. Santayana, G: 1.50. Scribner.

Intervention in Europe, Doctrine and practice of. Lingelbach, W. E. 35 c. Am. Acad. Pol. Sci.

INTESTINES.
Einhorn. Diseases of the intestines. net, $3. Wood.
Maynard. Intestinal surgery. $3. Blakiston.

Introduction to public finance. Plehn, C. C. net, $1.60. Macmillan.

Invisible light. Warder, G: W. $1.25. G: W. Dillingham.

Iota, *pseud.* *See* Caffyn, K. M.

Iowa. Probate law. [Holmes.] 1900(F10) O. shp., $4. Flood.

Iowa. Road laws. (12th ed.) 1900(Jl21) O. pap., 25 c. Acres.

Iowa. Township trustees' guide. 1900(Ag18) O. pap., 25 c. Acres.

IOWA.
Sabin *and* Edwin. The making of Iowa. $1. Flanagan.

Ireland, A. Anglo-Boer conflict. 1900(F24) S. bds., 75c. Small

Ireland, W: W. Mental affections of children. 1900(Jl21) il. 8°, net, $4. Blakiston.

Irish, Marie. Practical dialogues, drills, and exercises for all grades. 1900(S8) 12°, (Teacher's helper, v. 6, no. 11.) pap., 25 c. Flanagan.

Iroka. Kinnosuké, A. $1.25. Doubleday & McC.

IRON.
Davies. Galvanized iron. $2. Spon.
See also Steel.

Irony of life. (Children of the soil.) Sienkiewicz, H: $1; 50 c. Fenno.

IRRIGATION.
King, F. H. Irrigation and drainage. $1.50. Macmillan.
Smythe. Conquest of arid America. $1.50. Harper.
Works. Irrigation laws and decisions of Cal. $1.50. Bancroft-W.
See also Agriculture;—Drainage;—Water-supply.

Irrigation treatment of gonorrhœa. Valentine. net, $2. Wood.

IRVING, Henry.
Hiatt. Henry Irving. $3. Macmillan.
Smith, P. E., *il.* Sir Henry Irving and Ellen Terry in Robespierre, etc. 50 c. Doubleday & McC.

Irving, W. Works. 1900(S1) 8 v., 12°, per set, $10; hf. cf., $16. Burt.

Irving, W. The Alhambra. [Hitchcock.] 1900(F3) T. (Macmillan's pocket English classics), levanteen, 25c. Macmillan.

Irving, W. Conquest of Granada. 1900 (Jl28) 12°, (Home lib.) $1. Burt.

Irving, W. Rip Van Winkle and Sleepy Hollow. 1900(S8) il. T. (Remarque ser., no. 14.) 40 c.; leath., 75 c. Caldwell.

IRVING, WASHINGTON.
Cody. Four famous Amer. writers. 50 c. Werner Sch. Bk.

Irwin, Will H. *See* Field, C: K.

Is John Dwyer Christ? Dwyer, J: 50 c. Smith's Press.

Isban Israel. Cossins, G: $1. Biddle.

Isham, N. M., *and* Brown, Alb. F. Early Connecticut houses. 1900(Je23) sq. 8°, net, $4. Preston.

ISLAM.
See Missions and missionaries.

Isle of the Winds. Crockett, S: R. $1.50. Doubleday & McC.

Israel's Messianic hope. Goodspeed, G: S. net, $1.50. Macmillan.

ITALIAN LANGUAGE.
Sauer. Italian conversation-grammar. $1. Key to Gaspey-Otto-Sauer's method. 40 c. Brentano's.
Taylor. Alliteration in Italian. net, 75 c. Lemcke.
Wessely. Italian-Eng. and Eng.-Italian dictionary. 75 c. Burt.

ITALY.
Baedeker. Northern Italy, Switzerland, and Austria. net, $2.40. Scribner.
Conway. New footsteps in well-trodden ways. $1.25. Pilot.
Orsi. Modern Italy. $1.50; $1.75. Putnam.
Sterne. Sentimental journey through Italy. 2 v. $3. Macmillan.

Ivanhoe. *See* Scott, *Sir* W.

Iverach, J. Theism in the light of present science and philosophy. '99.(F3) 12°, $1.50. Macmillan.

Ives, C: T., *and* Woodman, R. H., *eds.* The institute hymnal. '99.(Ap21) obl. 16°, 50 c. Fords.

Ivory ser. nar. D. 75 c. Scribner.
—Hornung. Boss of Taroomba.

J., J: J., *pseud.* *See* Jennings, J: J.

"**J. S.** of Dale," *pseud.* *See* Stimson, F: Jessup.

Jack, A. A. The prince: a play. 1900(Mr24) 12°, $1.50. Macmillan.

Jack. Daudet. 2 v. ea., $1.50. Little, B. & Co.

Jack of all trades. Beard, D. C. $2. Scribner.

Jack Hildreth on the Nile. Taggart, M. A. 85 c. Benziger.

Jack-o'-lantern, Waggaman. 40 c. Benziger.

JACK-POTS.
See Poker.

Jack's carrier pigeons. Butterworth, H. $1.25. A. I. Bradley.

Jackson, J: Mary Reed, missionary to lepers. 1900(Ja13) 16°, 75 c. Revell.

Jackson, Maude M. Practical programs for school and home entertainments. 1900 (My19) 12°, (Teacher's helper, v. 7, no. 5.) pap. 25 c. Flanagan.

JACKSON, T: J. ("Stonewall" Jackson).
Henderson. Stonewall Jackson and the Amer. Civil War. 2 v. $4. Longmans.
Hovey. Stonewall Jackson. 75 c. Small.
Williamson. Life of Gen. T: J. Jackson. 40c.; 30c. B. F. Johnson.

Jacob, Edith S. Gate of paradise; a dream of Easter eve. 1900(Jl21) 12°, (Loving service ser.) 35 c. Pott.

Jacobs, Jos., *ed.* *See* Reynard the fox.

Jacobs, W: C. Practical speller for higher grades. 1900(Mr10) D. 30 c. Ginn.

Jacobs, W: Wymark. A master of craft: a novel. 1900(Ap28) D. $1.50. Stokes.

Jacobus, M. W. Problem in New Testament criticism. Stone lectures for 1897-'98. 1900 (F24) D. $1.50. Scribner.

Jaggar, T: A: Personality of truth. 1900 (S15) 16°, (Bohlen lectures for 1900.) $1. Whittaker.

James C: Joan of Arc (drama). '99.(Je9) il. O. $1. Neale.

James, Edm. J. The government of a typical Prussian city—Halle a|S. 1900 (Jl21) (Pubs. of the society, no. 274.) pap., 35 c. Am. Acad. Pol. Sci.

James, Frank. Law of mechanics' liens upon real property in California. 1900(Jl21) 8°, shp., $6. Palm.

James, *Mrs.* Flo. A. P., ["Florence Warden."] Plain Miss Cray. 1900(S8) D. $1.25. Buckles.

James Cope. Barmby, C. $1.50. New Amsterdam.

JAMES RIVER.
Tyler. The cradle of the Republic: Jamestown and James River. $1.50. Whittet.

JAMESTOWN.
Tyler. The cradle of the Republic: Jamestown and James River. $1.50. Whittet.

Jane, Fred. T. Imperial Russian navy. 1900 (Mr24) 8°, net, $10. Truslove.

Jane, Fred. T. The violet flame: a novel. Exclusive author. ed. 1900(Ap28) D. $1. Laird.

Janes, Emily, *ed.* Englishwoman's year-book and directory. 1900(Ja13) 12°, $1.50. Macmillan.

Janvier, T: A. Passing of Thomas: stories. 1900(Je9) il. D. $1.25. Harper.
Inazo. Bushido, the soul of Japan. $1; 75 c. Leeds & B.
Newton. Japan: country, court and people. $1. Pub. Ho. M. E. Ch. So.
See also Orient.

Japhet in search of a father. Marryat, F: $1. Caldwell.

JAPAN.
Gardner. Life in Japan. $1.50. Cumberland.
Inazo. Bushido, the soul of Japan. $1; 75 c. Leeds & B.
Newton. Japan: country, court and people. $1. Pub. Ho. M. E. Ch. So.
See also Orient.

Jardine, R. Practical text-book of midwifery. 1900(F3) 12°, $1.50. Macmillan.

Jarrold, E. Mickey Finn. [New issue.] 1900 (Ap7) D. (Belford ser., no. 10.) pap., 50 c. Jamieson-H.

Jay-hawkers. Orpen, A. E. $1; 50 c. Appleton.

Jefferson, T: Jefferson's inaugurals. 1900 (S8) D. (Old South leaflets, no. 104.) pap., 5 c. Old South Work.

Jeffersonian cyclopedia; ed. by J: P. Foley. 1900(Ag25) il. O. $7.50; shp., $10; hf. mor., $12.50; full mor., $15. Funk.

Jekyll, Gertrude. Home and garden. 1900 (Mr3) il. O. $3.50. Longmans.

Jelliffe, S. E. *See* Rusby, H: H.

Jenk, E: History of politics. 1900(My19) il. 16°, (Temple encyclopædic primers), net, 40 c. Macmillan.

Jenkins, H. M. Family of William Penn. '99. (F17) 12°, $3.50. H. M. Jenkins.

Jenkins, O. P., *and* Kellogg, V. L. Lessons in nature study. 1900(Je2) il. D. $1. Whitaker & R.

Jenks, Jeremiah W. Trust problem. 1900 (Jl21) D. net, $1. McClure, P.

Jennings, E. B. People and property. 1900 (Je16) D. 50 c. Abbey Press.

Jennings, J: J., ["J., J: J."] Widow Magoogin. 1900(Je30) D. $1.25. G: W. Dillingham.

Jericho road. Adkins, W. B. $1. Hollenbeck Press.

Jerome, J. K. Three men on wheels. 1900 (My12) D. $1.50. Dodd.

Jessett, M. G: The key to South Africa—Delagoa Bay. 1900(F3) il. 8°, $1.50. New Amsterdam.

Jesuit relations. (Thwaites.) v. 59-60. 1900 (F3); v. 61, 62. (Mr3); v. 63, 64. (Ap14); v. 65, 66 (Je9); v. 67,68 (Ag4) 8°, ea., net, $3.50. Burrows.

JESUITS.
Secret instructions of the Jesuits. 15 c. Truth Seeker.

Jesus Christ is risen to-day: Latin hymn of 14th century. 1900(S15) sq. S. pap., 25 c. Buckles.

JESUS CHRIST.
Anthony. Method of Jesus. $1.25. Silver.
Bird. Jesus, the carpenter of Nazareth. $2. Nelson.
Brann. The Master's way. 50 c. Newman.
Burrell. Singular death of Christ. 15 c. Revell.
Candler. Christus auctor. $1.25. Pub. Ho. M. E. Ch., So.
Chapman. Legalized wrong. [Crucifixion.] 50c. Revell.
Costelloe. The gospel story. net, $1.60. Herder.
Cynewulf. Christ. $1.65. Ginn.
Dwight. The carpenter. 50 c. Treat.
Dwyer. Is John Dwyer Christ? 50 c. Smith's Press.
Evans. The Christ-myth. 25 c. Truth Seeker.
Farrar. Life of Christ in art. $3.50. Macmillan.
Gilbert. Student's life of Jesus. net, $1.25. Macmillan.
Goodspeed. Israel's Messianic hope. net, $1.50. Macmillan.
Grane, W: L. Hard sayings of Jesus Christ. $1.50. Macmillan.
Groenings. History of the passion of our Lord Jesus Christ. net, $1.25. Herder.
Hardie. Post-millennial advent. 25 c. Eaton & M.
Hirsch. Ecclesiastical figure work and sculpture from life of Christ. $8.75. Hessling.
Knowles. Triumph of the cross. $1.50. E. & J. B. Young.
Lasance. Visits to Jesus in the tabernacle. $1.25; $1.75. Benziger.
Lings. Story of the divine child. 75 c. Benziger.
Lukens. Full life for empty men. 75 c. Earle.
Marsh. A second coming. $1.50. Lane.
Miller. Vision of Christ. 50 c. Revell.
Myers. Would Christ belong to a labor union? 50 c. Street.
O'Conor. Christ, the man-God. net, 40 c. Herder.
Perry pictures lesson system: talks on the life of Christ. ser. A, $1; ser. B, 30 c. Perry.
Price. Tabular life of Christ. net, 25 c. Cumberland.
Pro Christo et ecclesia. $1.50. Macmillan.
Rhees. Life of Jesus of Nazareth. net, $1.25. Scribner.

JESUS CHRIST.—*Continued.*
Robinson. Studies in the character of Christ. $1.25. Longmans.
Simpson. Claims of Jesus Christ. 75 c. Longmans.
Tissot. Life of our Saviour Jesus Christ. 4 v. per set, subs., $30; $40; $50. McClure-T.
Urmy. Christ came again. $1.25. Eaton & M.
Vincent. Unto Him. net, 10c. Revell.
Jesus lives. Gelbert, C. F. 25 c. Buckles.
Jettatura. Gautier, T. 30 c. Heath.
Jew (The) and other stories. Turgénieff, J. S. $1.25. Macmillan.
Jewell, A. Irene, (*Mrs.* Fletcher W. Jewell.) Muriel Sterling. 1900(Ag18) 12°, $1.25. Int. Bk. and Pub.
Jewett, F. G., *comp.* Manual for election officers and voters in N. Y. 8th ed. 1900 (Jl28) O. shp., $2; pap., $1.50. M. Bender.
Jewish hist. and literature. Harris, M. H. 15 c. Jewish Chautauqua.
JEWS.
Goodspeed. Israel's Messianic hope. net, $1.50. Macmillan.
Gray. Divine discipline of Israel. $1.50. Macmillan.
Harris. Jewish hist. and literature. 15 c. Jewish Chautauqua.
Lazare. Social conception of Judaism and the Jewish people. 5 c. Tucker.
Lazarus. Ethics of Judaism. pt. 1. $1.25. Jewish Pub.
Riggs. History of Jewish people during Maccabean and Roman periods. net, $1.25 Scribner.
Taylor. Appendix to sayings of Jewish Fathers. net, $2.50. Macmillan.
Jim Wardner of Idaho. Wardner, J. $1.25. Anglo-Am.
Jimmy, Lucy, and all. Clarke, R. S. 75 c. Lee & S.
Jimmyjohn boss and other stories. Wister, O. $1.25. Harper.
JOAN *of Arc.*
James. Joan of Arc. $1. Neale.
Michelet. Joan of Arc. 75 c. Burt.
Joan of the sword-hand. Crockett, S: R. $1.50. Dodd.
Jock's ward. Martin, *Mrs.* H. $1. Fenno.
Joe Nelson's problem. Titterington, *Mrs.* S. B. 50 c. Am. Bapt.
John Bull & Co. Blouët, P. $1.25. Ketcham.
John Crow. Ryder, J: W. 50 c. Anstadt.
John Gilpin. *See* Cowper, W:
John Ploughman's pictures. Spurgeon, C: H. net, 30 c. Revell.
John Rung prize ser. D. $1.25. Luth. Pub.
—Alleman. Postmarked Colima.
Johns Hopkins Univ. studies in hist. and pol. sci. O. pap. Johns Hopkins.
—Adams. Public educational work in Baltimore. 25 c. (ser. 17, 12.)
—Hollander. Studies in state taxation. $1.25; $1. (ser. 18, 1-4.)
—Kaye. Colonial executive prior to the Restoration. 50 c. (ser. 18, 5, 6.)
Johnson, *Mrs.* B. W. Johnson's fifth reader; rev. by E. C. Branson. '99.(F17) il. D. 60c. B. F. Johnson.
Johnson, C: F: Outline hist. of Eng. and Am. literature. 1900(Je23) D. $1.25. Am. Bk.
Johnson, H. H. School songs. 1900(Je2) sq. D. pap., 15 c. Fillmore.
Johnson, Harry. Bartender's manual and guide for hotels and restaurants. New imp. ed. 1900(Ap14) il. 16°, pap., $1. Int. News.
Johnson, J: B. Theory and practice of surveying. 15th ed. rev. and enl. 1900(Ap7) 8°, $4. Wiley.
Johnson, S: Rasselas. '99.(Mr24) T. (Nat. lib., new ser., v. 7, no. 347.) pap., 10 c. Cassell.
JOHNSON, Samuel.
Boswell. Life of S: Johnson. 3 v. $4.50. Macmillan.
Johnson, Stanley E. Temper cure. (novel.) 1900(Ag25) 12°, 50 c. Abbey Press.
Johnson, T: C. John Calvin and the Genevan Reformation. 1900(Mr10) por. O. 50 c.; pap., 25 c. Presb. Pub.
Johnson's fifth reader. Johnson, *Mrs.* B. W. 60 c. B. F. Johnson.
Johnson's first reader. Richardson, H. H. 20 c.; 16 c. B. F. Johnson.
Johnson's fourth reader. '99.(F10) il. D. 45c. B. F. Johnson.
Johnson's progressive vertical writing books. 8 nos. '99.(F10) nos. 1-4, ea., 5c.; nos. 5-6, ea., 6c.; nos. 7-8, ea., 8c. B. F. Johnson.
Johnson's readers. *See* Johnson, *Mrs.* B. W.;—Johnson's;—Richardson, H. H.
Johnson's second reader. '99.(F10) il. D. 30c.; bds., 25c. B. F. Johnson.
Johnson's third reader. 1900(F10) il. D. 35c. B. F. Johnson.
Johnson's worker's Bible. *See* Bible.
Johnston, C: Kela Bai: an Anglo-Indian idyll. 1900(Mr31) S. (Short novel ser.) 50 c. Doubleday & McC.
Johnston, C: Memory of past births. 1900 (Je9) 12°, 50 c.; pap., 25 c. Metaphysical.
Johnston, H. P. Storming of Stony Point on the Hudson. 1900(My19) map, 8°, $1.50. J. T. White.
Johnston, Harry H. Democratic national campaign song book. 1900(Je23) O. pap., 15 c. H. H. Johnston.
Johnston, Mary. To have and to hold. 1900 (F17) il. D. $1.50. Houghton, M. & Co.
Johnston, Remington A. Starshine and dew, and other poems. 1900(Ag11) D. pap., 50 c. Keefer.
Johnston, Sidney P., *comp.* Cornice work manual. 1900(My19) il. O. (Am. artisan manuals.) $3.50. Am. Artisan.
Johnstone, J. E. Songs of sun and shadow. 1900(Je16) 8°, $1.75. W: B. Clarke.
Jokai, Maurus. The Baron's sons. 1900 (Ag11) D. $1.50. L. C. Page.
Jókai, Maurus. Christian but a Roman. 1900(My5) S. (Short novel ser.) 50 c. Doubleday & McC.
Jókai, Maurus. Debts of honor; fr. the Hungarian by A. B. Yoland. 1900(Mr31) D. $1.25. Doubleday & McC.
Jokai, M. Dr. Dumany's wife: a romance. 1900(S29) D. $1.25. [Doubleday, P.]; Doubleday & McC.
Jonathan and his continent. Blouët, P. $1. Ketcham.
Jonathan's new boy. Damon, Pythias. 25 c. T. S. Denison.
Jones, Alonzo T. Christian patriotism. 1900 (Je2) il. D. 40 c.; pap., 25 c. Pacific Press.

Jones, Alonzo T. Marshaling of the nations. 1900(Je2) S. (Bible student's lib., no. 161.) pap., 10 c. Pacific Press.

Jones, D: Bynmoor. *See* Rhys, J:

Jones, E: D. Economic crises. 1900(Jl28) 12°. (Citizen's lib. of economics, politics, and sociology.) net, $1.25. Macmillan.

Jones, Guernsey. Civilization in the Middle Ages. 1900(S8) 12°, (European history studies, v. 2.) 50 c. J. H. Miller.

Jones, H. C. Theory of electrolytic dissociation and some applications. 1900(F24) 12°, net, $1.60. Macmillan.

Jones, H. L. Medical electricity. 3d ed. 1900(Ag11) il. 12°, net, $3. Blakiston.

Jones, H. M. Practical manual of diseases of women and uterine therapeutics. 8th ed. rev. and enl. 1900(My12) il. 8°, net, $5. Wood.

Jones, Jenkin Lloyd. *See* Gannett, W: C.

JONES, J: Paul.
Kaler. John Paul Jones. 75 c. Burt.

Jones, L. A. Forms in conveyancing. '99. (Ja6) O. shp., $6. Bowen-M.

Jones, L. A., *comp.* Index to legal periodical literature. v. cov. 1887-1899. 1900(F3) 4°, mor., 10. Boston Bk.

Jones, Ma. C. European travel for women. 1900(Je30) D. hf. leath., $1. Macmillan.

Jones, Ray W. Mercantile license tax. 1900 (Mr10) O. $2. Bayne.

Jones, V. C. Miss Hogg, the Am. heiress: a novel. 1900(Ap28) D. $1.50. G: W. Dillingham.

Jordan, D: S., *and* Kellogg, V. L. Animal life. 1900(S15) il. D. (Twentieth century text-books.) $1.20. Appleton.

Jörgensen, A. Micro-organism and fermentation. 3d ed. rev. 1900(My19) 8°, net, $3.25. Macmillan.

José. Valdés, A. P. 80 c. Heath.

JOSEPHINE *of France.*
Abbott. Josephine Empress of France. 75 c. Burt.

Journal of the plague year. Defoe, D. 50 c.; 75 c. Macmillan.

JOURNALISM.
Chapman. Practical agitation. $1.25. Scribner.
Hitchcock. What a reporter must be. 25 c. R. Hitchcock.

Journalistic German. Prehn, A., *ed.* 50 c. Am. Bk.

Journey with the sun around the world. McMahon, W: $2; $2.25; $2.50. Appleton.

Jowett, J. H. Meditations for quiet moments. 1900(Ap28) nar. 16°, 50 c. Revell.

Jowett lectures. 8°, $5. Macmillan.
—Charles. Doctrines of a future life.

Joy and other poems. Dandridge, *Mrs.* D. $1.50. Putnam.

Joy of Captain Ribot. Valdés, A. P. $1.25. Brentano's.

Joyce, J. A., *and* Howard, C. Treatise on electric law. 1900(Jl28) O. shp., $6.50. Banks.

Joyce, J: A. Complete poems. 1900(Je9) il. D. $1. Neale.

Judge Ladd. Smithson, N. $1. Ogden.

Judge's cave. Lothrop, H. M. $1.50. Lothrop.

Judgment of Helen. Cobb, T: $1.50. Lane.

Judson, H. P. Government of Illinois. 1900 (S15) 12°, 75 c. Maynard, M. & Co.

Judson, H. P., *and* Bender, Ida C. Graded literature readers; 2d bk. 1900(Mr24) il. 12°, 40 c. Maynard, M. & Co.

JULIUS CAESAR.
Plutarch. Alex. the Great and Julius Cæsar. 10 c. Cassell.

Julius Cæsar. *See* Shakespeare, W:

Junior history of Methodism. Koons, W: G: 35 c. Eaton & M.

Junior lib. 12°, 50 c. Am. Bapt.
—Titterington. Joe Nelson's problem.—Juniors of Wild Rose Hollow.—King's partners.—Soldier Jack. Uncle Billy's class.

Juniors of Wild Rose Hollow. Titterington, *Mrs.* S. B. 50 c. Am. Bapt.

Jurisdiction of the federal courts. $1. Brewer.

JURISPRUDENCE.
See Law.

Jury trial of 1900: Bryan *vs.* McKinley. 75 c.; 25 c. Laird.

Just as I am, without one plea. Elliott, C. 25 c. Buckles.

JUSTICE.
Kelly. Government or human evolution. $1.50. Longmans.

JUSTICES OF THE PEACE.
Bryant. Justices of the peace in Wisconsin. $6.50. Cailaghan.

Kaler, J. O., ["James Otis."] Defense of Fort Henry. 1900(Ag25) il. 12°, (Continental ser.) $1.50. Burt.

Kaler, Ja. O., ["James Otis."] Life of John Paul Jones. 1900(S22) il. 12°, (Franklin ser. of biog.) 75 c. Burt.

Kaler, J. O. On the Kentucky frontier. 1900 (Ag25) il. 12°, (Young patriot ser.) $1. Burt.

Kane, A. L. Echoes from the spirit world. [Fiction.] '99. (Mr17) por. 12°, 75 c. Crane.

Kane, E: C. A gentleman born. 1900(Je30) D. $1.50. G: W. Dillingham.

Kansas. *Cts. of appeals.* Repts. (Dewey.) v. 8. 1900(Jl28) O. shp., $3.50. W. Y. Morgan.

Kansas. General election laws. (Clemens.) '99. (Mr3) O. pap., 25 c. Crane.

Kansas. General statutes, 1899. (Dassler.) 1900(Mr24) O., shp., $6. Crane.

Kansas. *Sup. ct.* Repts. (Dewey.) v. 60. '99. (Ja6) O. shp., $3.50. W. Y. Morgan.

KANSAS.
Carruth. Kansas in literature. 2 pts. ea., 10 c. Crane.
Connelley. Kansas territorial governors. 10 c. Crane.
Eyer. Birds of Kansas. 10 c. Crane.
Wooster. Geological story of Kansas. 10 c. Crane.
See also Town officers.

Kant, Immanuel. Dreams of a spirit seer; with introd. and notes by F. Sewall. 1900 (Ap28) 12°, 90 c. Macmillan.

KANT, Immanuel.
Carus. Kant and Spencer. 20 c. Open Court.

Kastle, Jos. H. Chemistry of the metals. 1900(S1) O. $1.25. Byrnes.

Kate Wetherill. Lee, J. $1.25. Century.

Katherine Barry. Hughes, H. $1.25. G: W. Dillingham.

Kautsky, Karl. The class struggle; tr. and adapted to America by D. De Leon. 1900 (Je30) sq. S. (The people lib., v. 2, no. 6.) pap., 5 c. N. Y. Labor News.

Kaven, E: T: From clouds to sunshine: [novel.] 1900(S22) 12°, $1. Abbey Press.

Kaweran, G. *See* Moeller, W:

Kaye, Percy L: Colonial executive prior to the restoration. 1900(My5) O. (Johns Hopkins Univ. studies in hist. and pol. sci., ser. 18, nos. 5-6.) pap., 50 c. Johns Hopkins.

Keane, J: Evolution of geography. '99.(Ja13) il. 12°, $2.40. Scribner.

Kearney, Belle. Slaveholder's daughter. (novel.) 1900(Ag25) il. 12°, $1. Abbey Press.

Kearton, R: Our rarer British breeding birds. 1900(Ja20) il. 12°, $2. Cassell.

Keasbey, E: Quinton. Law of electric wires in streets and highways. 2d ed. rev. and enl. 1900(Ap28) O. shp., net, $4. Callaghan.

Keats, J: Endymion, and other poems. 1900(Je2) T. (Nat. lib., new ser., v. 7, no. 358.) pap., 10 c. Cassell.

Keats, J: *See* Shelley, P. B.

KEBLE, J:
Donaldson. Five great Oxford leaders. $1.75. Macmillan.

Kedney, J: Steinfort. Problems in ethics. 1900(F24) D. $1.50. Putnam.

Keedy, J: L. Doctrines and duties; studies in gospel truths and Christian living. 1900 (Jl28) 24°, pap., 10 c. J: L. Keedy.

Keeler, C: A. Bird notes afield: birds of California. '99.(F3) S. bds., net, $1.50. Elder.

Keeler, Ht. L. Our native trees and how to identify them. 1900(Je9) il. D. net, $2. Scribner.

Keifer, Jos. W. Slavery and four years of war. 2 v. 1900(Ap28) il. O. $6. Putnam.

Keith, G: S. Plea for a simpler life, and Fads of an old physician. 1900(Ap14) 12°, $1.25. Macmillan.

Kela Bai. Johnston, C: 50 c. Doubleday & McC.

Kelea. Twombly, A. S. $1.50. Fords.

Keller, G. Kleider machen leute; ed. with notes and vocab. by M. B. Lambert. 1900 (Mr24) E. (Mod. lang. ser.) 35 c. Heath.

Keller, G. Romeo and Julia auf dem dorfe; ed. by W. A. Adams. 1900(Je2) S. (Mod. lang. ser.) 30 c. Heath.

Kelley, A: H. *See* Dunton, L. H.

Kellogg, Amos M. How to teach fractions to young children. 1900(Ag11) il. 12°, 25 c. Kellogg.

Kellogg, Ma. Francesca. *See* Gloth, C. M.

Kellogg, Vernon L. *See* Jenkins, O. P.—Jordan, D: S.

Kellogg's teacher's lib. D. Kellogg.
—Fitch. Lectures on teaching. $1.25.
—Ostermann. Interest in its relation to pedagogy. $1.

Kelly, Edmond. Government or human evolution. 1900(Je16) D. $1.50. Longmans.

Kelly, W: D. Life of Father Haskins. '99. (Ap14) 12°, $1. Angel Press.

Keltie, J: S., *and* Renwick, I. P. A., *eds.* Statesmen's year-book. 1900(My19) 12°, net, $3. Macmillan.

Kemble, E: W. Coontown's 400. '99.(F17) il. Q. $2. Life Pub.

Kemp, J. A. F. Ore deposits of U. S. and Canada. 3d ed. 1900(F10) il. 8°, $5. Sci. Pub.

Kemp, J. F. Handbook of rocks, for use without the microscope. 2d ed. rev. 1900 (Je2) il. 8°, $1.50. Van Nostrand.

KEMPER, Jackson, *Bp.*
White, G. Apostle of western church. $1.50. Whittaker.

Kemper, W. M., *and* Wright, H. L. Genealogy of the Kemper family in the United States. 1900(Mr24) 12°, $2.25. Hazlitt.

KEMPER FAMILY.
Kemper *and* Wright. Genealogy of the Kemper family. $2.25. Hazlitt.

Kempo, H. R. Handbook of electrical testing. 6th ed. rev. and enl. 1900(Ag4) ii. 8°, $6. Spon.

KENDAL, *Mr.* and *Mrs.*
Pemberton. The Kendals. $3. Dodd.

Kennard, *Mrs.* A. Second Lady Delcombe. 1900(Ag11) D. (Select novels, no. 231.) $1; pap., 50 c. Lippincott.

Kennedy, Bart. A man adrift. '99.(Ap14) D. $1.25. H. S. Stone.

Kennedy, H. Lessons from the desk. 1900 (Jl7) S. 60 c. Am .Bapt.

Kennedy of Glenhaugh. Maclure, D. $1. Mershon.

Kent squire (A.) Hayes, F: W. $1.50. Lupton.

KENTUCKY.
Hughes, Schaefer, *and* Williams. That Kentucky campaign: Goebel-Taylor contest. $1.75. Clarke.

Kentucky cardinal. Allen, J. L. $1. Macmillan.

Kerney, M. J. First class book of history. Rev. and il. ed. 1900(S29) D. 75 c. Murphy.

Kerr, C: H. Morals and socialism; [*also*] The odd trick, by E. B. Bax. 1900(F24) T. (Pocket lib. of socialism, no. 10), pap., 5c. Kerr.

Ketcham, O. W. Story of the house. '99. (Mr24) il. 4°, n. p. Stern.

Key to introd. to Greek prose composition. Pitman, H. net, $2. Macmillan.

Key to South Africa. Jessett, N. G: $1.50. New Amsterdam.

Key to the Orient. Pennington, M. $1. McVey.

Keyes, E: L., *and* Chetwood, C. H. Venereal diseases. 1900(Mr24) il. col. pls. 12°, net, $2.75. Wood.

Kheiralla, Ibrahim G:, *and* MacNutt, H. Behâ 'U'llâh (The glory of God.) In 2 v. v. 1. 1900(Jl21) D. $3. I. G. Kheiralla.

KIDNEYS.
See Urine and urinary organs.

Kidwell, —, *and* Moore, —. Tables of safe loads for wooden beams and columns. 1900 (Mr24) 12°, 50 c. Engineering News.

Killikelly, Sarah H. Curious questions in history, literature, art, and social life. In 3 v. v. 3. 1900(S8) il. O. $2. McKay.

Kimball, A. C. Exercises in French composition, based on Dumas' "La tulipe noire." 1900(Mr31) S. (Heath's modern language ser.) pap., 12 c. Heath.

Kimball, G. S., *ed.* Pictures of Rhode Island, 1642-1833. 1900(Ja20) O. net, $2. Preston & R.

Kin-da-Shon's wife. Willard, *Mrs.* E. S. $1. Revell.

Kinder, F. S. Effects of recent changes in monetary standards upon the distribution of wealth. 1900(F17) 12° (Economic studies, v. 4, no. 6), pap., net, 50c. Macmillan.

KINDERGARTEN.
Bülow-Wendhausen. Greeting to America. $1.50. W: B. Harison.
Darlington. Photo-verses for kindergarten music-building. $1. N. K. Darlington.
Devereaux. Lowell system of kindergarten designing. 50 c. Hammett.
Kraus-Boelte. Sewing without a needle. 75 c. Steiger.
Snider. Psychology of Froebel's play-gifts. $1.25. Sigma.
Woolman. Sewing course. net, $3.50. Fernald.

Kindl, F. H. Pocket companion; cont. information and tables appertaining to the use of steel. 1900(Je2) 16°, flex. leath. tucks, $2. Caspar.

KINDNESS.
Croker. Supremacy of kindness. 15 c. J. H. West.

King, Alb. F. A. Manual of obstetrics. 8th ed. rev. and enl. 1900(Ag25) il. 8°, net, $2.50. Lea.

King, F. H. Irrigation and drainage. '99. (Ja6) 12°, (Rural science ser.), $1.50. Macmillan.

King, L. W. Babylonian religion and mythology. '99(F3) il. D. (Books on Egypt and Chaldæa, no. 4), $1.25. Oxford Univ.

King, Rufus. Life and correspondence; ed. by C: R. King. In 6 v. v. 6. 1900(My12) 8°, $5. Putnam.

King Arthur in Cornwall. Dickinson, W: H. net, $1.20. Longmans.

King Lear. *See* Shakespeare, W:

King Richard II. Shakespeare, W: 10 c. Cassell.

King's partners. Titterington, *Mrs.* S. B. 50 c. Am. Bapt.

King's theen. Gay, G. M. 75c. Whittaker.

Kings in exile. Daudet, A. $1.50. Little, B. & Co.

Kingsley, C: Works; introd. by M. Kingsley. Westminster ed. '99-1900(Ap21) 14 v., il. 8°, subs., per v., $3.50. J. F. Taylor.

Kingsley, C: Water babies. 1900(S22) il. 16°, (Manhattan young people's ser.) 40 c. McKibbin.

KINGSLEY, C:
Stubbs, C: Kingsley and Christian social movement. $1.25. Stone.

Kingsley, Flo. M. Titus; [in Germ.] '99. (Ap21) 12°, 50 c. Lutheran.

Kingsley, G: H: Notes on sport and travel. 1900(F24) 8°, $3.50. Macmillan.

Kingsley, Nellie F. Story of Capt. Meriwether Lewis and Capt. William Clark, for young readers. 1900(Ag25) il. S. (Baldwin's biog. booklets.) 25 c. Werner Sch.-Bk.

Kinkead, Edg. B. Treatise on the law of court practice and procedure. 1900(Je23) O. shp., $6. W. H. Anderson & Co.

Kinley, Jos. M. American and Eng. precedents: decided by courts of U. S. and Eng. '99.(Mr3) O. shp., $6. Crocker.

Kinnosuké, A. Iroka: tales of Japan. 1900 (Mr3) D. $1.25. Doubleday & McC.

Kinross, A. An opera and Lady Grasmere. 1900(Je2) il. D. $1.25. Stokes.

Kip, A. L. Phases of the church universal. 1900(S1) O. 75 c. Knickerbocker.

Kipling, Rudyard. Writings. Outward bound ed. v. 15, From sea to sea, pt. 1. '99.(Ja13); v. 16, From sea to sea, pt. 2; Letters of travel (Ap7); v. 17, Early verse; v. 18, Stalky & Co. 1900(Je16) il. 8°, subs., per v., $2; hf. lev., $4. Scribner.

Kipling, Rudyard. Absent-minded beggar. 1900(Mr31) D. pap., 25 c. Brentano's.

Kipling, Rudyard. *Same.* 1900(F3) 8°, pap., 10 c. Elder.

Kipling, Rudyard. Indian tales. 1900(S22) 2 v., 12°, (Columbia ser.) $2. Burt.

Kipling, Rudyard. Recessional. 1900(S15) sq. S. pap., 25 c. Buckles.

Kipling, Rudyard. *Same;* Bobs. 1900 (Ap7) sq. O. pap., *n. p.* Madigan.

Kipling, Rudyard. *Same;* Bobs. 1900 (Mr31) nar. D. pap., 10 c. Wieners.

Kipling, Rudyard. The vampire and other poems. 1900(F24) il. D. $1. Street.

Kipling, Rudyard. Kipling note-book, no. 10. 1900(Mr24) nar. D. pap., 15 c. Wessels.

KIPLING, Rudyard.
Le Gallienne. Rudyard Kipling; a criticism. $1.25. Lane.

Kirchwey, G: W., *ed.* Readings in the law of real property. 1900(Mr31) O. $3.50. Baker, V.

Kirkman, M. M. Romance of Gilbert Holmes: (hist. novel.) 1900(S22) il. D. $1.50. World R'way.

Kirkpatrick, W: J., *and* Gilmour, H. L., *eds.* Gospel praises, no. 2. 1900(Ag11) O. bds., 30 c. Hall-M.

Kirkup, T: Hist. of socialism. New rev. enl. ed. 1900(F24) 8°, $2. Macmillan.

Kiser, S. E. Georgie. 1900(Je23) il. S. $1. Small.

Kite trust. Rogers, L. H. $1. Kite Trust.

Kittle, W: Freedom and slavery. 1900(S15) 12°, 50 c. [W: Kittle]; State Journ. Pr.

Kittredge, G: Lyman. *See* Arnold, S. L.

Kleen, E. On diabetes mellitus and glycosuria. 1900(Mr24) 12°, net, $2.50. Blakiston.

Kleider machen leute. Keller, G. 35 c. Heath.

Klemperer, Felix. *See* Levy, E.

KLONDIKE.
Adney. Klondike stampede. $3. Harper.

Knackfuss, H. Dürer. 1900(Ag11) il. 8°, (Monographs on artists, no. 5.) $1.50. Lemcke.

Knanishu, Jos. About Persia and its people. '99.(Mr24) il. 12°, $1.25. Luth. Bk. Concern.

Knight of Malta. Sue, E. $3.50. Niccolls.

Knight of the grip. 1900(My19) il. D. 60 c. D: Williams.

Knights in fustian. Brown, C. $1.25. Houghton, M. & Co.

Knights of the cross. *See* Sienkiewicz, H:

Knollys, Beatrice. Gentle art of good talking. 1900(S15) nar. D. 75 c. Mansfield.

KNOWLEDGE.
Ormond. Foundations of knowledge. $3. Macmillan.
See also Philosophy.

Knowles, A. C. Triumph of the cross. 1900. (Ja20) 12°, $1.50. E. & J. B. Young.

Knowles, F: L., *ed.*, ["R. L. Paget."] Cap and gown in prose; short sketches. 1900 (Ag18) S. (Cap and gown ser.) $1.25. L. C. Page.

KNOX, HENRY.
Brooks. Henry Knox: a soldier of the Revolution. $1.50. Putnam.
Knox, J: Jay, *and others*. History of banking in the U. S.; rev. to date by B. Rhodes and E. H. Youngman. 1900(Je9) O. hf. leath., $5. Rhodes.
KNOX, John.
Terhune. John Knox. $1.50. Putnam.
Koch, J. Roman history; fr. the Germ. by L. D. Barnett. 1900(Ap14) il. 16°, (Temple cyclopædic primers. net, 40 c. Macmillan.
Koons, W: G. Junior history of Methodism, for Epworth League and the general reader. 1900(Jl21) il. S. 35 c. Eaton & M.
Koppke, Georgenia J. L. Bows of white ribbon. [novel.] '99.(Ap7) il. D. $1.25. Woman's Temp.
Kopta, *Mme*. Flora P. Forestman of Vimpek. [novel.] 1900(Ap21) D. $1.25. Lothrop.
Kotelman, Ludwig. School hygiene. (Bergstrom and Conradi.) '99.(Mr3) S. $1.50. Bardeen.
Kountz, W: J., *jr.*, ["Billy Baxter."] Billy Baxter's letters. 1900(Je2) nar. S. 75 c. Duquesne.
Krake, Maude De Vere. From the prairies: (verse.) 1900(Jl21) S. 75 c. Scroll Pub.
Kraus-Boelte, Mar. Preliminary sewing without a needle; to use in the kindergarten. 1900(Mr24) il. 4°, pap., 75 c. Steiger.
Krebs, J. A. Devotions and prayers for the sick-room. 1900(Mr24) 16°, net, $1. Benziger.
"Kreutzer sonata" vs. "Fecundity." Lynch, H. 3 c. Tucker.
Kroeger, T. The tailor's shears: [story.] 1900(S15) D. (Balzac lib., no. 17.) pap., 3 c. Tucker.
Krout, Ma. H. Alice's visit to the Hawaiian Islands. 1900(Je2) D. (Eclectic school readings.) 45 c. Am. Bk.
KRUGER, PAUL.
Real Kruger and the Transvaal. 50 c.: pap., 10 c. Street.
Scoble *and* Abercrombie. Rise and fall of Krugerism. $3. Stokes.
See also Boers;—South Africa.
Kuegele, F: Gospel sermons. v. 3, (Lutheran.) '99(F17) O. $1. Augusta Pub.
Kuhn, Maurice N. Elements of spoken French. 1900(S22) S. (Cusach's-Kuhn ser.) 50 c. Am. Bk.
Kurz, Isolde. Die humanisten; ed. by A. Voegelin. Authorized ed. 1900(Je9) 12°, (Siepmann's adv. Germ. ser.) net, 60 c. Macmillan.
Kuyper, A. Work of the Holy Spirit; fr. the Dutch. 1900(Jl21) O. $3. Funk.
L., I. K., *and* W., L. C. Answers of the ages. 1900(Mr24) S. 75 c. H. S. Stone.
LABELS.
Sanders. Sup. ct. decisions relating to labels. $2.50. Byrne.
LABOR AND LABORING CLASSES.
Anitchkow. War and labour. $5. Longmans.
Cherouny. Burial of the apprentice. 75 c. Cherouny.
Spahr. America's working people. $1.25. Longmans.
Trench. Political songs on workingmen's wrongs. 10c. C: Trench.
Laboratory guide for students in materia medica. bds., 75 c. P. A. Fish.
Laboulaye, E: R. L. Contes bleus; ed with notes and vocab. by C. Fontaine. 1900 (Mr31) S. (Modern language ser.) 40 c. Heath.
LACE.
Brown, N. C. How to make Battenburg and point lace. 25 c. Priscilla Pub.
La Cortina, R. D. de. Fortuna, y otros cuentos. 1900(Jl21) sq. S. (Cuentos selectos, no. 1.) pap., 35 c. W: R. Jenkins.
Lacy, W: Sterling. William Sterling Lacy. 1900(Je23) D. $1.25. Presb. Pub.
Ladder of fortune. Baylor, F. C. 50 c. Houghton, M.
Lady Blanche's salon. Bryce, L. $1.25. Harper.
Lady from the sea. Ibsen, H. 25 c. W. H. Baker.
Lady Hancock. Springer, M. E. $1.25; 50 c. Blanchard.
Lady of the lake. *See* Beaver, J. A.;—Scott, *Sir* W.
LADYSMITH.
See South Africa.
LAFAYETTE FAMILY.
Sichel. Household of the Lafayettes. $2. Macmillan.
La Flesche, F. The middle five: Indian boys at school. 1900(Ag11) il. 12°, $1.25. Small.
Laird's wooing. Phillips, J. G. $1.25. Biddle.
Lake English classics. S. pap., 25c. Scott, F. & Co.
—Homer. Iliad. bks. 6, 22. 24.
Lalla Rookh. Moore, T: $1. Burt.
Lamartine, A. M. L: de. Scènes de la Révolution française. 1900(F3) S. (Modern language ser.), 35 c. Heath.
Lamb, C: Life and works; introd. and notes by A. Ainger. Ed. de luxe. v. 7-10. 1900 (Mr24); v. 11, 12. (Ap28) 8°, net, per v., $3.50. Armstrong.
Lamb, C:, *and* Hazlitt, W: Lamb and Hazlitt: further letters and records; ed. by W: C. Hazlitt. '99.(Mr10) D. $1.25. Dodd.
LAMB, C:
Lamb. Lamb and Hazlitt. $1.25. Dodd.
Lamb, J. H. Biographical dictionary of the U. S. (J: H. Brown.) In 6 v. vs. 1 and 2. '99-1900(Mr3) 8°, hf. mor., subs., ea., $7. Lamb.
Lambeth version of Havelok. Putnam, E. K. 50 c. Modern Language.
La Motte, D'Orleans de. The perfect religious: for use of confessors in convents, etc. 1900(F24) S. leath., net, $1. Benziger.
La Motte Fouque, F: H: C: Undine; [also] Two captains. '99.(Mr3) T. (Nat. lib., new ser., v. 7, no. 346.) pap., 10 c. Cassell.
Lancaster, E: M. Manual of Eng. history. Rev. ed. 1900(F24) D. $1. Am. Bk.
LANCASTER, N. H.
History of Lancaster, N. H. $3.50. Colby.
Land of the Pharaohs through the stereoscope. 1900(Ag11) sq. 16°, bds., 25 c. Underwood.
LANDLORD AND TENANT.
McAdam. Rights, duties, etc., of relation of landlord and tenant. 2 v. $12.50. Remick.
Landolt, H: Optical activity and chemical compositions. 1900(F3) 12°, net, $1. Macmillan.

Landon, J. S. Constitutional history and government of the U. S. Rev. ed. 1900 (Ap14) 8°, $3. Houghton, M. & Co.
Lane, C: H: All about dogs. 1900(Ag25) O. $2.50. Lane.
LANE, JA. H:
Connelley. James Henry Lane. 10c. Crane.
LANE, Joel.
Haywood. Joel Lane pioneer and patriot. 25 c. Alford, B. & C.
Lane, Martha A. L. Oriole stories; *also* Lessons in phonic drill. 1900(Je2) il. sq. S. 33 c. Ginn.
Lang, A. History of Scotland. In 2 v. v. 1. 1900(Ap21) por. O. net, $3.50. Dodd.
LANG, Andrew.
Brown. Critical confessions. $1.50. Philosopher Press.
Lange, D. Our native birds. '99.(Ja6) il. 12°. $1. Macmillan.
LANGUAGE.
Bartlett. Essentials of language and grammar. 62 c. Silver.
Frazee. Lessons in language work for 5th and 6th grades. net, 50 c. Whitaker & R.
Hoenshel. Language lessons. 30c. Crane.
Sweet. Hist. of langu..ge. net, 40 c. Macmillan.
Sweet. Practical study of languages. net, $1.50. Holt.
See also Names of languages.
Language through nature. Perdue, H. A. 36 c. Rand, McN. & Co.
Langworthy, Ferrier. Slaves of chance. (novel.) 1900(Ag18) D. $1.50. L. C. Page.
Lankester, E. R., *ed.* Treatise on zoölogy. pt. 3, The echinoderma, by F. A Bather, 1900(My5) il. 8°, net, $5.25. Macmillan.
La Pasture, *Mrs.* H: de. Adam Grigson. [novel.] 1900(Ag25) 12°, $1.50. Harper.
Lapsley, G. T: County palatine of Durham. [England]. 1900(F3) O. net, $2. Longmans.
Lapsley, R. A. Scriptural holiness. 1900 (Je23) S. pap., 5 c. Presb. Pub.
La Rame, Louise de ["Ouida."] Waters of Edera. 1900(Ap14) D. $1.50. Fenno.
Larmor, Jos. Æther and matter. 1900(Je23) 8°, (Cambridge Univ. Press ser.) net, $2.75. Macmillan.
Larned, J. N. History of England; bibliog. notes, by H. P. Lewis. 1900(S8) il. D. hf. leath., net, $1.25. Houghton, M. & Co.
Lasance, F. X., *comp.* Visits to Jesus in the tabernacle. 1900(Je16) il. S. $1.25; Am. seal, $1.75. Benziger.
La Sizeranne, R. de. Ruskin and the religion of beauty; from the French. 1900(Mr24) D. $1.50. Pott.
Last lady of Mulberry. Thomas, H: W. $1.50. Appleton.
Last man. McLaughlin, N. M. $1. Neale.
Last of the flatboats. Eggleston, G. C. $1.50. Lothrop.
Last of the great scouts. Wetmore, H. C. $1.50; 50c. Int. Bk. and Pub.
Last of the Mohicans. *See* Cooper, J. F.
Last sentence. Tuttiett, M. G. $1; 50 c. Appleton.
Last words of distinguished men and women. Marvin, F: R. $2. Brewster.
Latané, J: H. Diplomatic relations of the U. S. and Spanish America. 1900(Ap28) O. (Albert Shaw lectures.) $1.50. Johns Hopkins.
Later love letters of a musician. Reed, M. $1.75. Putnam.
LATHES.
Horner. Eng. and Am. lathes. net, $7. Macmillan.
LATIN LANGUAGE.
Bosworth. Hand-book of Latin notes. 75 c. Whittet.
Mather *and* Wheeler. Key to exercises of Latin prose writing. 50 c. Am. Bk.
Viger. First year's Latin grammar. $1. Murphy.
LATIN LITERATURE.
Gudeman. Latin literature of the empire. 2 v., ea., $1.80. Harper.
Latter, Lucy R. How to teach paper-folding: for primary and kindergarten teachers. 1900(Ap21) il. D. (How to teach manuals, no. 3.) 25 c. Kellogg.
Laughter of the sphinx. Vorse, A. W. $1.50. Biddle.
Laurel winners. Collins, W: F. 15 c. Church.
Laurie, Simon S. Hist. survey of pre-Christian education. 2d rev. ed. 1900(Jl21) O. $2. Longmans.
Laury, P. A. History of Lutheran missions. '99.(Ap21) il. 8°, $1.25. Pilger.
LAW.
American and Eng. encyclopedia of law. v. 14, 15. shp., ea., $7.50. E: Thompson.
American digest. Century ed. v. 14-17. 4 v. S. subs., ea., $6. West Pub.
American digest. v. 19. subs., $6. West Pub.
American digest. Century ed. Reference index, no. 3. Free to subs. to Am. digest. West Pub.
American state reports. v. 69-73. ea., $4. Bancroft-W.
Andrews. American law. $6.50. Callaghan.
Ashley. Contracts, extracts, citations, etc. $1. L. J. Tompkins.
Atlantic reporter. v. 44, 45. ea., $4. West Pub.
Atlay. Famous trials of the century. $1.75. H. S. Stone.
Baudry. Injuries to the eye in their medico-legal aspect. net, $1. Davis.
Blackstone. Commentaries of laws of England. v. 1. $1.50; $2. Columbian Corr. Coll.
Campbell, R., *ed.* Ruling cases. v. 19-21. ea., $5.50. Boston Bk.
Cowdery. Suppl. to Law and practice in justices' courts. v. 3. $6. Bancroft.
Ewbank. Manual of practice in sup. and appellate cts. of Indiana. $5. Bowen-M.
Freeman. Treatise on law of executives in civil cases. 3 v. $18. Bancroft-W.
General digest, Amer. and Eng., annot. v. 8. $6. Lawyers' Co-op.
Hamilton. Handbook for grand jurors. 50 c. M. Bender.
Hartpence. Requirements for admission to N. J. bar. $1.50; $1. J: A. Hartpence.
Holland. Elements of jurisprudence. $2.50. Oxford Univ.
Jones. Index to legal periodical literature, 1887-1899. $10. Boston Bk. Co.
Kinley. Amer. and Eng. precedents. $6. Crocker.
Lawyers' repts., annot. Bk. 45-47. ea., $5. Lawyers' Co-op.

LAW.—*Continued.*

Lee. Historical jurisprudence. net, $3. Macmillan.

McClain. Cases on constitutional law. net, $4.50; net, $5. Little, B. & Co.

Martin. Civil procedure at common law. net, $3.50. Boston Bk.

Martindale. Amer. law directory. Law digest of all states and provinces. net, $10. Martindale.

Pollock. Revised repts. v. 41-44. ea., net, $6; index to v. 1-40, net, $4.50. Little, B. & Co.

Rood, J: R. Common remedial processes. $3; $3.50. Wahr.

Russell. Outline study of law. $2. Baker, V. & Co.

Shipp. Common law practice forms. 75 c. Byrne.

Sutherland. Index to first 4 volumes of U. S. repts. gratis. Bancroft-W.

Walker. Hist. of law of nations. v. 1. (to 1648). $3. Macmillan.

Weekly notes of cases in sup. ct. of Pa., etc. v. 44. $5. Kay.

Weekly notes. Index-digest of cases. v. 1-42. $7.50. Kay.

West. Instructions and indictments approved in Missouri Sup. and Appellate ct. repts. $3. J. C. West.

Wigmore. Examinations in law. $4; shp., $5. Callaghan.

See also Actions at law;—Animals;—Bailments;—Bankruptcy; — Banks and banking; — Building laws; — Business; — Civil law; — Contracts;—Conveyancing; — Copyright;—Corporations;—Criminal law; — Elections; — Electricity; — Equity;—Evidence; — Family; — Game laws;—Guardians; — Immigration; — Indexes; — Justices of the peace; — Lawyers; — Mechanics' liens;—Negligence;—Negotiable instruments;—Notaries;—Parliamentary law;—Partnership;—Patent law;—Pensions;—Physicians;—Personal property;—Pleading and practice;—Poor law;—Principal and agent;—Probate law;—Railroads; — Real property; — Receivership; — Replevin;—Rights;—Torts;—Town officers;—*also* Names of states and countries.

Law and practice in accident cases. Black, C: C. $6. Soney.

Law and the prophets. Ormsby, F. E. $10. F. E. Ormsby.

Law in its relations to physicians. Taylor, A. N. $2. Appleton.

Law in Shakespeare. Davis, C. K. $1.25; $2. West Pub.

Lawler, Ja. J., *and* Hanchett, G: T. Practical hot water heating, steam and gas fitting; acetylene gas. Rev. ed. 1900(Jl7) il. D. $2. Excelsior.

Lawrence, Arth. Sir Arthur Sullivan: critique by Findon and bibliog. by Bendall. 1900 (Mr3) por. D. $3.50. H. S. Stone.

LAWRENCE, E. A., *jr.*

Lawrence, M. W. Reminiscences of life and work of E. A. Lawrence, *jr.* net $2. Revell.

Lawrence, F. W. Transmission: novel. 1900 (My5) D. $1. Editor.

Lawrence, Marg. W. Reminiscences of the life and work of E: A. Lawrence, Jr. 1900 (Je23) il. 8°, net, $2. Revell.

Laws of gravitation. Mackenzie, A. S. $1. Am. Bk.

Lawson, J: D. Law of expert and opinion evidence reduced to rules. 2d ed. 1900 (Je9) O. shp. $6. Flood.

Lawyer Bell from Boston. Tyler, R. L. 35 c. Street.

LAWYERS.

Bender. Lawyer's diary and directory for state of N. Y. 9th year. $2. M. Bender.

Boyer, J. A. Legal directory of U. S. and Canada. $3. Boyer.

Brown. Wit and humor of bench and bar. $4. Flood.

Gould. Lawyers' diary for the year 1900. $1. W. A. Gould.

Hubbell, J. H. Legal directory of U. S. and Canada. Hubbell.

Martindale. Amer. law directory. (32d year.) Lawyers of U. S., Canada and civilized world. net, $10. Martindale.

Rand, McNally's bankers' directory and list of attorneys. Jan. ed. subs., $10. Rand, McN. & Co.

Sharp & Alleman Co.'s directory of lawyers and bankers. $5. Sharp & A.

See also Law.

Lawyers' repts. annot. (Rich and Farnham.) Bk. 45. '99.(F10); bk. 46. 1900(Je9); bk. 47 (S1) O. shp., ea., $5. Lawyers' Co-op.

Lay of the last minstrel. Scott, *Sir* W. $1. Burt.

Lazare, B. Social conception of Judaism and the Jewish people. 1900(S15) D. (Balzac lib., no. 4.) pap., 5 c. Tucker.

Lazarus, A. *See* Ehrlich, P.

Lazarus, Josephine. Mme. Dreyfus. 1900 (F3) S. 50 c. Brentano.

Lazarus, M. Ethics of Judaism; fr. the Germ. In 4 pts. pt. 1. 1900(Je9) D. $1.25. Jewish Pub.

Lean, F. M. [Mrs. Francis Lean.] A rational marriage. '99.(Ja20) D. $1.25. Buckles.

Leary, Dan F. Toil: (poems.) 1900(Jl21) il. sq. D. pap., 25 c. Whitaker & R.

Lea's series of pocket text-books. 8°. Lea.

—Crockett. Gynecology. $1.50; $2.

—Martin *and* Rockwell. Chemistry and physics. $1.50; $2. (8.)

—Nichols *and* Vale. Histology and pathology. $1.75; $2.25.

Leatherdale, V. J. Fair imperialist. [novel.] 1900(Ag25) il. 12°, $1.50. Biddle.

Leaves of grass. Whitman, W. $1.25. McKay.

Leavitt, J: B. Inspiration from a layman's point of view. 1900(Je23) D. pap., 25 c. Whittaker.

Lecky, Walter [*pseud.* for W: A. McDermott.] Birds and books. '99.(Ap28) S. 70 c. Angel Press

Le Conte, Jos. Comparative physiology and morphology of animals. 1900(F3) D. $2. Appleton.

Lectures to mixed congregations. Lentz, F. G. net, 35 c. Chr. Pr. Assoc.

Lee, A. The gentleman pensioner. [novel.] 1900(F10) D. (Appleton's town and country lib., no. 279), $1; pap., 50c. Appleton.

Lee, A. B. Microscopist's vade mecum. 5th ed. 1900(Ag11) 8°, net, $4. Blakiston.

Lee, F. T. Popular misconceptions as to Christian faith and life. 1900(My19) D. $1.25. Pilgrim Press.

Lee, F: S. *See* Huxley, T: H.

Lee, Guy C. Historical jurisprudence. 1900 (Jl28) 8°, net, $3. Macmillan.

Lee, Guy C. Source-book of English history. 1900(S22) O. net, $2. Holt.

Lee, Guy C., *and* Ayer, J. C., *eds.* The world's orators. University ed. In 10 v. v. 1, 2. 1900(F3); v. 3, 4. (Jl21) il. 8°, subs., ea., $3.50. Putnam.

Lee, Jennette [*Mrs.* Gerald Stanley Lee, formerly Jennette Barbour Perry.] Kate Wetherill: an earth comedy. 1900(Mr31) S. $1.25. Century.

LEE, ROB. E.
Williamson. Life of Gen. Rob. E. Lee. 35c.; 25c. B. F. Johnson.

Lee, Sidney, *ed.* Dictionary of national biography. v. 62. 1900(Ap14); v. 63 (Jl28) 8° net, ea., $3. 75. Macmillan.

Lee, Susan P. Primary hist. of U. S. Rev. ed. '99.(F10) D. 50c. B. F. Johnson.

Lee-Hamilton, *Mrs.* *See* Holdsworth, A. E.

Lee's Am. automobile annual. Chambers, A. B. $1.50. Laird.

Lee's home and business manual. [New ed.] 1900(Je2) il. Tt. 50 c.; flex. cl., 25 c.; leath., $1. Laird.

Lee's standard guide to Paris. Maury, M. $1; 50 c. Laird.

Le Feuvre, Amy. Bulbs and blossoms: an Easter story. 1900(Ap28) il. 12°, bds., 50 c. Revell.

Le Feuvre, Amy. Bunny's friends. 1900(Je2) il. 12°, (Looking upward booklets.) bds., 30 c. Revell.

Legal directory and bank list of the credit associations for 1900. (Baggott and Ryall.) 1900(Mr31) O. shp., $10. Baggott.

Legal synopses of negotiable instruments. Martin, A. H. 50 c. A. H. Martin.

Legalized wrong. Chapman, R. C. 50c. Revell.

Le Gallienne, R: Rudyard Kipling; with bibliography. 1900(Jl7) 12°, $1.25. Lane.

Le Gallienne, R: Travels in England. 1900 (Je2) il. D. $1.50. Lane.

Legend of St. Cecilia. Powers, E. M. $1.50. W. E. Hunt.

Legends of the Bastille. Funck-Brentano, F. $1.75. Scribner.

Lehrer (Der). Colby, W. I. $1. W. I. Colby.

LEIGHTON, Frederick *Lord.*
Rhys. Frederick Lord Leighton. $3. Macmillan.

Leland, C: G., ["Hans Breitmann."] Designing and drawing for beginners. '99. (My12) il. sq. D. (Useful arts and handicrafts ser., no. 1; ed. by F. D. Todd.) pap., 25 c. Photo-Beacon.

Leland, C: G. Wood-carving for beginners; rev. by F. H. Ball and G: J. Fowler. 1900 (My12) il. sq. D. (Useful arts and handicrafts ser., no. 3.) pap., 25 c. Photo-Beacon.

Leland, C: G., *and* Bolas, T: Dyes, stains, inks, lacquers, varnishes, and polishes. 1900(My12) il. sq. D. (Useful arts and handicrafts ser., no. 2.) pap., 25 c. Photo-Beacon.

Leland, C: G., *and* Lambert, F. C. Gouge-work and indented woodwork. 1900(My12) il. sq. D. (Useful arts and handicrafts ser., no. 4.) pap., 25 c. Photo-Beacon.

Lemon, J. B. Bicyclist's dream of the road to heaven. '99.(My5) il. D. pap., 25 c. J: B. Clarke.

LENT.
Holland. Why keep Lent? 10 c. Whittaker.
Shinn. Helps to a better Christian life. net, $1. Whittaker.

LENT.—*Continued.*
Smith. Lenten sermons. net, $1. W: H. Young.

Lentz, F. G. Lectures to mixed congregations. 1900(Je23) D. net, 60 c.; pap., net, 35 c. Chr. Press.

Lenz, W. v. Great piano virtuosos of our time: Liszt, Chopin, Tausig, Henselt. '99. (Mr3) 12°, $1.25. Schirmer.

Leonard, D. L. Missionary annals of the nineteenth century. '99.(My19) il. map, D. $1.50. F. M. Barton.

Leonard, E. M. Early history of the English poor relief. 1900(Jl28) 8°, (Cambridge Univ. Press ser.) net, $2.25. Macmillan.

Leonard, Mary F. Half a dozen thinking caps. 1900(S29) il. D. (Sunshine lib.) 50 c. Crowell.

LEPERS.
Jackson, J: Mary Reed, missionary to lepers. 75 c. Revell.

Lepine, J. F. Ministers of Jesus Christ. v. 2, Study of the ante-Nicene Christian literature. 1900(Je30) D. $1.75. Longmans.

Le Queux, W: Secrets of Monte Carlo. 1900 (Je30) D. $1. G: W. Dillingham.

Le Roy, Stanislas. Logical chart for teaching and learning French conjugation. 1900 (Jl28) O. 35 c. W: R. Jenkins.

Lesage, A. R. Selections from Gil Blas; introd. and notes, by W. U. Vreeland. 1900 (F17) S. 60c. Holt.

Leslie, Penelope. Guy's duty. 1900(F3) 12°, 50c. Whittaker.

Lessons from life and death of D. L. Moody. Torrey, R. A. net, 10 c. Revell.

Lessons from the desk. Kennedy, H. 60 c. Am. Bapt.

Lessons in nature study. Jenkins, O. P. $1. Whitaker & R.

Lessons on art. Harding, J. D. $1.50. Warne.

Lessons on manners. Dewey, J. M. 75 c. Hinds.

Lessons on trees. Harding, J. D. $1.50. Warne.

Lester, F. E., *and* Barker, F: F. Adaptation of Graham's Standard phonography, to the Spanish language. 1900(Ag18) D. $1.25. Williams & R.

Let there be light. Lubin, D: $1.50. Putnam.

Let us follow him. Sienkiewicz, H. 75 c. Caldwell.

Letchworth, W: P. Care and treatment of epileptics. 1900(F10) il. 8°, $4. Putnam.

Letter book and abstract of out services. Mac Sparran, J. $4. Updike

LETTER-WRITING.
See under author, Pitman, I.

Letters from a mourning city. Munthe, A. $2.40. Scribner.

Letters from my mill. *See* Daudet, A.

Letters from queer and other folk. Cleveland, H. M. 2 v. v. 1, net, 30 c.; v. 2, net, 35 c. Same for teachers. net, 60 c. Macmillan.

Letters of travel. pt. 2. *See* Kipling, R.

Letters to an absent one. *See* Daudet, A.

Letters to the farm-boy. Wallace, H: $1. Macmillan.

Lettice Temple. Vevers, M. 90c. Whittaker.

Levy, Ernst, *and* Klemperer, F. Elements of clinical bacteriology. 2d rev. enl. ed. 1900 (My12) il. 12°, net, $2.50. Saunders.

Levy, Florence N., *ed.* *See* American art annual.

Lewes, Vivian B. Acetylene. 1900(S1) il. 8°, net, $7. Macmillan.

Lewinson, Ruth. Reward of Prince Cheerfulness. 1900(Ap7) il. O. 75 c. W: R. Jenkins.

Lewis, Agnes S., *and* Gibson, Marg. D., *eds.* Palestinian Syriac texts from the Taylor Schechter collection. 1900(Je30) 4°, (Cambridge Univ. Press ser.) net, $3.25. Macmillan.

Lewis, Alfr. H: Sandburrs. [stories.] 1900(Ap7) il. D. $1.50. Stokes.

Lewis, Angelo J:, *ed. and tr.*, ["*Professor* Hoffman."] Games of Greco: bibliog., by J. A. Leon. 1900(Mr24) 16°, 80 c.; bds., 60 c. Routledge.

Lewis, Anita J. *See* Ramsey, M. M.

LEWIS, David J.
Lewis. Word and work of D. J. Lewis. $1. Knapp.

Lewis, E. H., *comp. and ed.* Specimens of the forms of discourse. 1900(Je16) S. (Eng. readings.) net, 60 c. Holt.

Lewis, E. P., *ed.* Effects of a magnetic field on radiation: memoirs by Faraday, Kerr, and Zeeman. 1900(Ag18) O. (Scientific memoirs, no. 8.) 75 c. Am. Bk.

Lewis, Ella H., *comp.* Word and work of David J. Lewis. [Quaker preacher.] 1900 (My19) 12°, $1. Knapp.

LEWIS, Meriwether.
Kingsley. Story of Capt. M. Lewis and Capt. W: Clark. 25 c. Werner Sch.-Bk.

Lewis, W: Draper. *See* Pepper, G: Wharton.

Leys, J: K. The black terror. [novel.] 1900 (Ag11) D. $1.50. L. C. Page.

LIBBY PRISON.
Darby. Incidents and adventures in rebeldom $1.50. Rawsthorne.

Library of biblical theol. literature; ed. by G: R. Crooks and J: F. Hurst. O. Eaton & M.

—Hurst. History of the Christian church. v. 2. $5. (8.)

Library of Chattanooga Daily Times extras. 12°, pap., 25 c. Chattanooga Times.

—Chattanooga Daily Times almanac. (ser. 1, no. 1.)

Library of health. Patterson, C: B. $1. Alliance.

Library of liberal classics. D. pap., 25 c. Eckler.

—Schopenhauer. The will in nature. (v. 4, 47.)

—Westbrook. Man—whence and whither? (v. 5, 54.)

Library of useful stories. *See* Appleton's.

LIDDON, H: P:
Donaldson. Five great Oxford leaders. $1.75. Macmillan.

Lidgey, C: A. Wagner. 1900(F17) il. 12°, (Master musicians ser.) $1.25. Dutton.

Liebknecht, W: No compromise: no political trading. 1900(F24) T. (Unity lib., no. 102), pap., 25c. Kerr.

LIFE.
See Biology;—Christian life;—Conduct of life;—Hygiene;—Man.

Life and opinions of Tristram Shandy. Sterne, L. 2 v. $3. Macmillan.

Life and song. Henderson, A. R. $1. C: W. Moulton.

Life beyond. Potts, J. H: $2.25; $3. Ziegler.

LIFE INSURANCE.
See Insurance.

Life-pictures. Williams, L. O. 15 c. J. H. West.

Life that really is. Abbott, L. $1.50. Ketcham.

Life triumphant. Read, J: E: $2; $2.50; $5. Holman.

Life's trivial round. Carey, R. N. $1.25. Lippincott.

Light-bearer of liberty. Scholl, J. W: $1. Eastern.

Light of day. Burroughs, J: $1.50. Houghton, M. & Co.

Light of the world. Watson, J: $2.75; $3; $3.75; $4.75. Winston.

Light that is in thee. Bradbury, H. B. $1. Alliance.

LIGNY, QUATRE-BRAS, WATERLOO.
See France.

Lile, W. M. Notes on municipal corporations. 1900(Ag18) O. pap., $1.25. Whittet.

Lile, W. M. Notes on private corporations. 1900(Ag18) O. pap., $1.75. Whittet.

Lilienthal, H. Imperative surgery. 1900 (F24) il. from photographs, sq. 8°, net, $4; hf. leath., net, $5. Macmillan.

Lillie, A. Buddha and Buddhism. 1900 (S15) D. (World's epoch-makers.) $1.25. Scribner.

Lillie, Arthur, *ed.* Croquet up to date. 1900 (Jl21) il. O. $3.50. Longmans.

Lilly, W: S: First principles in politics. '99. (Ja20) O. $2.50. Putnam.

Lin, Frank, *pseud.* *See* Atherton, *Mrs.* G. F.

LINCOLN, Abraham.
Selby, *comp.* Life, stories, and speeches of Lincoln. $1. G: M. Hill.
Tarbell. Life of Lincoln. 2 v. $5. Doubleday.
Watterson. Abraham Lincoln. 25 c. Courier-Journal.

Lincoln, H. N., *comp.* Songland melodies. Consolidated new century ed. 1900(Je23) 12°, bds., 50 c. Songland.

Lincoln, H. N., Brown, Sue M., *and* Hunt, Josephine M. Crowning theme. Nos. 1 and 2 combined. 1900(Je23) 12°, bds., 25 c. Songland.

Lind, G: D. Best methods of teaching in country schools; rev. and enl. by L. A. Yendes. '99.(Ap14) 12°, $1.25. Hinds.

Lind, G: D. Two hundred lessons outlined in U. S. history, geography, Eng. grammar, [etc.] 1900(Ap21) 12°, $1.25. Hinds.

Lindolf. Guggenberger, A. S. J. 50 c. Herder.

Lindsay, *Lady.* Apostle of the Ardennes. [poetry.] 1900(F3) 12°, $1.25. New Amsterdam.

Lindsay, T: M. Luther and the German Reformation. 1900(Je9) D. (World's epoch-makers.) $1.25. Scribner.

Lindsey, W: At start and finish. 1900(F10) D. $1.25. Small.

Linebarger, C: E. *See* Young, J. W: A.

Lingelbach, W. E. Doctrine and practice of intervention in Europe. 1900(Ag25) O. (Pubs. of the soc., no. 277.) pap., 35 c. Am. Acad. Pol. Sci.

Lings, A. A. Story of the divine child: told for children. 1900(Mr24) 16°, 75 c. Benziger.

Lippincott's select novels. D. $1; pap., 50 c. Lippincott.
—Black. Pursuit of Camilla. (228.)
—Cornford. Master beggars. (225).
—Dill. The final goal. (244).
—Hatton. The vicar. (223.)
—Hungerford. Lovice. (232.)
—Kennard. Second Lady Delcombe. (231.)
—Oppenheim. A millionaire of yesterday. (230.)
—Ross. Chalmette.
—Stannard. The Peacemakers. (229.)

LIQUORS.
Applegreen. Bar keeper's guide. $1. Willy.
Dunn. Expansion of the government saloon. 5 c. Nat. Temp.
Norton. Manual for rectifiers, and dealers in whiskies, wines, and liquors. $2.50. Foote & S.
Pennsylvania. Treatise on liquor laws of Pa. $4. T. & J. W. Johnson.

'Lisbeth. Twing, C. E. S. $1. Banner Light.

LISLE, AMBROISE P. DE.
Purcell. Life and letters of A. P. de Lisle. 2 v. $10. Macmillan.

Liszt, Franz. Life of Chopin. (Broadhouse tr.) '99.(Ja13) 12°, $2.25. Scribner.

LISZT, Franz.
Lenz. Piano virtuosos of our time. $1.25. Schirmer.

Litchfield, F: Pottery and porcelain: guide to collectors. 1900(F3) 8°, net, $6. Truslove.

Literary hearthstones. D. $1.50. Putnam.
—Terhune. Hannah More.
—Terhune. John Knox.

Literary interpretation of life. Crawshaw, W. H. $1. Macmillan.

Literary reminiscences. Grenier, E: $1.75. Macmillan.

LITERATURE.
Blaisdell. Child life in literature. net, 40 c. Macmillan.
Gardiner. Forms of prose literature. net, $1.50. Scribner.
Omond. The romantic triumph. net, $1.50. Scribner.
Richardson. Choice of books. $1.25. Dutton.
Shaylor. Saunterings in book-land. $1. Truslove, H. & C.
Worsfold. On the exercise of judgment in literature. net, 40 c. Macmillan.
See also Authors; — Jews; — Readers; — Shakespeare;—*also* Names of nations and literatures.

Literature primers. 16°, 35 c. Am. Bk.
—Brooke. English literature.

Literatures of the world ser. D. $1.50. Appleton.
—Macdonell. Hist. of Sanscrit literature.
—Waliszewski. Hist. of Russian literature.

Littell, Ma. V. From pot-closet to Palais Royal. 1900(F10) D. pap., 25c. Ogilvie.

Little, C: E. Cyclopedia of classified dates, with index. 1900(Mr24) Q. $10; shp., $12.50; hf. mor., $15; full mor., $18. Funk.

Little books on religion. nar. D. 50 c. Dodd.
—Darlow. Print of the nails.

Little child at breakfast-table. Gannett, W. C. J. H. West.

Little Deacon, *pseud.* *See* Cooksey, N. B.

Little dreamer's adventure. Child, F. S: $1.25. Lee & S.

Little lame prince. Craik, D. M. 40 c. McKibbin.

Little maid of Israel. Wight, E. H. 30 c. Herder.

Little men ser. *See* Burt's.

Little parish church. Daudet, A. $1.50. Little, B. & Co.

Little Prudy's children. il. S. 75 c. Lee & S.
—Clarke. Jimmy, Lucy, and all. v. 5.

Little Puritan's first Christmas. Robinson, E. 50 c. L. C. Page.

Little women ser. *See* Burt's.

Liverpool school of cookery recipe book. Mann, E. E. 60 c. Longmans.

Lives of the presidents. Rémy, J. S. 50 c. Burt.

Living by the spirit. Dresser, H. W. 75 c. Putnam.

Living Church quarterly for 1900. 1900(Ja20) net, 50 c., pap., net, 25 c. E. & J. B. Young.

Living pictures of the animal kingdom. Heck, L. $3; $4.50. Saalfield.

Living universe. Wood, H: 10 c. Lee & S.

Livingston, Alice Muriel. *See* Williamson, C. N.

Livingstone, *Mrs.* C. M. *See* Alden, *Mrs.* I. M.

Lizzie Melton. Chavannes, A. 25 c. A. Chavannes.

Lloyd, H: D. A country without strikes: New Zealand. 1900(My12) D. net, $1. Doubleday, P.

Lloyd, N. The chronic loafer. 1900(Ap28) D. $1.25. J. F. Taylor.

Lobben, Peder. Machinists and draughtsman's handbook. 1900(Ap28) O. $2.50. Van Nostrand.

Lock, W. St. Paul the master builder. 1900 (F10) 8°, $1.25. New Amsterdam.

Locke, W: J: White dove. 1900(Mr17) D. $1.50. Lane.

Lockhart, J: G. Memoirs of Sir Walter Scott. In 5 v. vs. 1 and 2. 1900(S22) 8°, (Lib. of Eng. classics.) ea., $1.50. Macmillan.

Lockney, J: F., *comp.* Month of St. Joseph; fr. the French. 1900(S1) 32°, pap., 10 c. W: H. Young.

Lockyer, *Sir* J. N. Inorganic evolution as studied by spectrum analysis. 1900(My5) il. 8°, $1.75. Macmillan.

Lockyer, *Sir* J. N. Recent and coming eclipses. 1900(S1) 8°, net, $2. Macmillan.

Lodge, T: Rosalind: a novel. '99.(F10) T. (Nat. lib., new ser., v. 7, no. 344), pap., 10c. Cassell.

Logan, Algernon S. Amy Warren: a tale of the Bay Shore. 1900(Ap28) D. $1.50. G: W. Dillingham.

LOGARITHMS.
Murray. Logarithmic and trigonometric tables. net, 60 c. Longmans.
See also Mathematics.

Logical bases of education. Welton, J. $1. Macmillan.

Logical chart for teaching and learning the French conjugation. Le Rov. S. 35 c. W: R. Jenkins.

London, J. Son of the wolf: tales of the far north. 1900(Ap21) il. D. $1.50. Houghton, M. & Co.

LONDON.
Defoe. Journal of the plague year. 50 c.; 75 c. Macmillan.
Heckethorn. London souvenirs. $2. Wessels.
Pritchard. London and Londoners. $1.25. Wessels.
Sims. In London's heart. $1.25. Buckles.

London to Ladysmith *via* Pretoria. Churchill, W. L. S. $1.50. Longmans.

Lone Pine. Townshend, R. B. 50 c. Putnam.

Long, J: H. Text-book of elementary analytical chemistry, qualitative and volumetric. 2d ed. 1900(S8) 12°, $1.50. Colegrove.

Long, J: H. Text-book of urine analysis. 1900(Je23) il. 12°, $1.50. Chemical.

Longcope, E. M. Things taxable. 4th ed. Stamp taxes under schedule A, arr. and comp. alphabetically. '99.(Mr17) O. pap., 75 c. E. M. Longcope.

Longfellow, H: W. Evangeline; biog. sketch and notes by H: Ketcham. 1900(Ag4) 12°, (Home lib.) $1. Burt.

Longfellow, H: W. Hiawatha. 1900(Jl28) 12°, (Home lib.) $1. Burt.

LONGFELLOW, H: Wadsworth.
Cody. Four famous Amer. poets. 50 c. Werner Sch. Bk.

Longley, Chalmers P. Choice collection of beautiful songs. '99.(Ap14) 2 v., O. pap., ea., 15 c. C. P. Longley.

Longmans' "ship" literary readers: advanced reader. '99.(Mr3) D. net, 60 c. Longmans.

LONGUEVILLE, *Mme.* de (Anne Genevieve de Bourbon.)
Cock, A. Life of Mme. de Longueville. $2.25. Scribner.

Looking upward booklets. 12°, bds. Revell.
—Le Feuvre. Bunny's friends. 30 c.

Loomis, Ernest. Concentration. 1900(S15) 8°, (Occult sci. lib., v. 6.) $1.25. E. Loomis.

Loomis, Ernest. Concentration methods and helps. 1900(Ag18) 8°, (Occult sci. lib., v. 7.) $1.25. E. Loomis.

LORD, John.
Armstrong. Artist historian. 50 c.; 30 c. Harriman.

Lord's arrows. Banks, L. A. $1.25. Curts.

Lord's courtship (A). Meriwether, L. $1. Laird.

LORD'S SUPPER.
Scheurer. Sermons on the blessed sacrament. net, $1.50. Benziger.

Lorimer, Norma. Mirry-Ann: a Manx story. 1900(Mr24) D. (Town and country lib., no. 281.) $1; pap., 50 c. Appleton.

Loring, A. E. Handbook of the electromagnetic telegraph. 4th rev. ed. 1900 (Ag11) S. (Science ser., no. 39.) bds., 50 c. Van Nostrand.

Lorris, W., *and* Clopinel, J. Romance of the rose; Eng. by F. S. Ellis. v. 1. 1900 (S22) 16°, (Temple classics.) 50 c.; flex. leath., 75 c. Macmillan.

LOS ANGELES, Cal.
Willard. Chamber of Commerce of Los Angeles, from 1888 to 1900. $2; $4. Kingsley.

Lost heir. Henty, G: A. $1.50. New Amsterdam.

Lothrop, *Mrs.* Harriet M. ["Margaret Sidney."] The judge's cave. 1900(Mr31) D. $1.50. Lothrop.

Louisiana. Annual reports for 1899 1900 (Mr3) Q. (Nat. reporter system ed.) shp., $18. West Pub.

LOUISIANA.
Heironimus. The Louisiana purchase. 10 c. N. C. Heironimus.

Lounsberry, Alice. Guide to the trees. 1900 (Ap28) il. D. $2.50. Stokes.

Love, W. De L. Samson Occom and the Christian Indians of New England. [1900] '99.(Mr3) il. por. D. net, $1.50. Pilgrim Press.

Love, W: E. Graven on the tables. [story.] 1900(Ag18) D. (Day's work ser.) 35 c. L. C. Page.

LOVE.
Bierbower. On the training of lovers. 35 c. L. C. Page.

Love among the mistletoe. Elmore, J. B. $1. J. B. Elmore.

Love and pride. Napoliello, R. R. 50 c. Abbey Press.

Love and war in Cuba. Stanton, P. L. 75 c.; 25 c. Foote & D.

Love illumined. Ackerman, G. E. 50 c. Curts.

Love in a cloud. Bates, A. $1.50. Houghton, M. & Co.

Love of God. Bradley, J. 30 c. Revell.

Love of Parson Lord. Wilkins, M. E. $1.25. Harper.

Love poems. 1900(S8) il. S. (Exquisite ser., no. 71.) 75 c.; flex. leath., $1. Caldwell.

Loveland, F. O. Treatise on the law and procedure in bankruptcy. 1900(Je16) 8°, net, $6. So. Law Bk. Ex.

Lovely Malincourt. Mathers, H. $1.25. Sergel.

Loveman, R. Book of verses. 1900(Je16) D. $1. Lippincott.

Lovers always. Meyer, F: B. 75 c. Revell.

Love's comedy. Ibsen, H. net, $1.25. Sergel.

Love's dream. Champney, *Mrs.* E. F. 25 c. Ogilvie.

Lovett, Rob. W. *See* Bradford, E: H.

Loving service ser. 12°. Pott.
—Jacob. Gate of paradise. 35 c.

Lovice. Hungerford, *Mrs.* M. H. $1; 50 c. Lippincott.

Low, F: R. Condensers; reprinted fr. *Power.* 1900(My19) il. 8°, 50 c. Power.

Lowell, H. L. Colonial civil service; with an acc. of East India Coll. at Haileybury, by H. M. Stephens. 1900(Ap21) D. $1.50. Macmillan.

Lowell, Ja. R. Poems. 1900(Ag4) 12°, (Home lib.) $1. Burt.

Lowell, Ja. R. Vision of Sir Launfal; and other poems; introd. by H. Bates. 1900 (F24) 18°, (Pocket Am. classics), levanteen, net, 25c. Macmillan.

LOWELL, Ja. Russell.
Cody. Four famous Amer. writers. Werner Sch. Bk.

Lowell system of kindergarten designing. Devereaux, A. W. 50 c. J. L. Hammet.

Loyola. *Saint* Ignatius de [Inigo Lopez de Recalde.] Autobiography of St. Ignatius; ed. by J. F. X. O'Connor. 1900(Je30) por. D. net, $1.25. Benziger.

Loyola, *Saint* Ignatius de [Inigo Lopez de Recalde.] Testament of Ignatius Loyola; tr. by E. M. Rix. 1900(Jl21) 8°, net, $1. Herder.

Lubbock, Fs. R: Six decades in Texas; ed. by C. W. Raines. 1900(My5) il. por. O. $2.50; hf. mor., $3. Gammel.

LUBBOCK, Francis R.
Lubbock. Six decades in Texas. $2.50; $3. Gammel.

Lubin, D: Let there be light: story of a workingman's club. 1900(Ap14) D. $1.50. Putnam.

LUBRICATION AND LUBRICANTS.
Archbutt *and* Deeley. Lubrication and lubricants. $5.50. Lippincott.

Lucas, E: V., *comp.* The open road. 1900 (F24) S. limp cl., $1.50. Holt.

Luce, Rob. Going abroad? New enl. ed. 1900(Je16) sq. S. $1; pap., 50 c. Luce.

LUCIAN.
Hime. Lucian, the Syrian satirist. $1.50. Longmans.

Luckock, H. M. Special characteristics of the four Gospels. 1900(Mr24) D. $1.75. Longmans.

Ludlow, Ja. Meeker. A man for a' that. 1900(Jl21) 18°, 25 c. Revell.

Ludlow, Ogden C. *See* Medical directory.

Lukens, W. D. Full life for empty men. 1900(Ap21) D. 75 c. Earle.

Lunatic at large. Clouston, J. S. $1; 50 c. Appleton.

Lunt, H. As the wild bee hums. '99.(My12) il. sq. S. $1. Editor.

Lured from home. Winfield, E. 50 c. Mershon.

Luska, Sidney, *pseud.* *See* Harland, H:

Lust, Adelina C. A tent of grace. 1900 (Jl21) 16°, (Riverside pap. ser.) pap., 50 c. Houghton, M. & Co.

Lute and lays. Welles, C: S. $1.50. Macmillan.

LUTHER, Martin.
Lindsay. Luther and the German Reformation. $1.25. Scribner.

LUTHERAN CHURCH.
Laury. History of Lutheran missions. $1.25. Pilger.

Luther's small catechism. Sverdrup, H. U. 25 c. Augsburg.

Luxury, gluttony; two of the seven cardinal sins. Sue, E. $4; $7.50; $20. Niccolls.

Lyall, D: Heather from the brae: Scottish character sketches. 1900(Jl21) 16°, pap., 25 c. Revell.

Lydia. Geiger, H. 75 c. McVey.

Lying prophets. Phillpotts, E. $1.50. Stokes.

Lyman, Elmer A., *and* Goddard, E. C. Plane trigonometry. '99.(Ap7) 8°, $1. Allyn & B.

Lyman Beecher ser. D. Scribner.
—Brown. Puritan preaching in England. $1.50. Scribner.

Lynch, Hannah. Zola vs. Tolstoi; or, "Fecundity" vs. the "Kreutzer sonata." 1900 (Mr10) D. (Balzac lib., no. 2.) pap., 3 c. Tucker.

Lynch, Lawrence L. (*pseud.*) *See* Van Deventer, E. M.

Lynde, Fr. A private chivalry: (novel.) 1900(S15) D. (Town and country lib., no. 291.) $1; pap., 50 c. Appleton.

LYON, Matthew.
McLaughlin. Matthew Lyon, the Hampden of Congress. $2.50. Machen.

Lyongruen, A. Designs for artistic glazing in modern style. 1900(Jl21) 4 pts., col. pls. f°, pap., $5. Hessling.

Lyric poets ser. *See* Macmillan's.

Lyttelton, E: Training of the young in laws of sex. 1900(Mr24) D. $1. Longmans.

M., or N. Melville, G: J. W. $1.25. Longmans.

Mabey, C: R. The Utah batteries. 1900 (My12) O. $1. Daily Reporter.

Mabie, H. W. Essays on books and culture. 1900(S15) T. $1. Dodd.

Mabie, H. W. Essays on nature and culture. 1900(S15) T. $1. Dodd.

"**Mac**," *pseud.* *See* Mac Manus, Seumas.

McAdam, D: Rights, duties, [etc.,] belonging to the relation of landlord and tenant. In 2 v. v. 1. 3d ed. 1900(Je9); v. 2 (S1) O. shp., for complete work, $12.50. Remick.

Macadam, R. K. *See* McIlvaine, C:

McAulay, Allan (*pseud.*) The rhymer. 1900 Mr31) D. $1.50. Scribner.

Macaulay, T: B., *Lord.* Critical and historical essays; ed. by A. J. Grieve. In 5 v. v. 1. 1900(S22) 16°, (Temple classics.) 50 c.; flex. leath., 75 c. Macmillan.

Macaulay, T: B., *Lord.* Earl of Chatham. 1900(S22) T. (National lib., new ser., v. 8, no. 368.) pap., 10 c. Cassell

Macaulay, T: B., *Lord.* Essay on Milton; ed. by A. P. Walker. 1900(S8) 16°, (Eng. classics.) 25 c. Heath.

Macaulay, T: B., *Lord.* Essays on Milton and Addison; ed. by C: W. French. 1900 (S22) S. (Pocket Eng. classics.) net, 40 c.; or in 2 v., ea., 25 c. Macmillan.

Macaulay, T: B., *Lord.* Poems. 1900(Jl28) 12°, (Home lib.) $1. Burt.

Macbeth. *See* Shakespeare, W:

McCarthy, Eug. Familiar fish, their habits and capture. 1900(Je30) il. D. $1.50. Appleton.

McClain, E. Cases on constitutional law. 1900(Ap21) 8°, net, $4.50; shp., net, $5. Little, B. & Co.

McClure, A. K. Our presidents and how we make them. 1900(My12) O. $2. Harper.

McClure, W: S. Socialism. '99(Mr24) S. (People lib., v. 2, no. 3.) pap., 5 c. N. Y. Labor News.

McConnell, S: D. Essays practical and speculative. 1900(S22) O. $1.50. Whittaker.

McCorkle, W: P. Christian science. 1900 (Ja20) D. $1.25. Presb. Pub.

McCulloch, H. Men and measures of half a century. 1900(S8) O. $2.50. Scribner.

MacCunn, J: Making of character. 1900 (Ap14) D. (Cambridge ser. for schools and training colleges.) net, $1.25. Macmillan.

McCurry, J. A. Fakes, grafts, and swindles exposed. 1900(My12) il. O. pap., 75 c. Magic City Bk.

Macdonald, G: Princess and Curdie. 1900 (Ag18) il. 12°, (Little men ser.) 75 c. Burt.

Macdonald, J: F. Paris of the Parisians. 1900(S15) 12°, $1.50. Lippincott.

Macdonald, R. Sword of the king. 1900 (Je16) D. $1.50. Century Co.

Macdonell, A. A. Hist. of Sanskrit literature. Authorized ed. 1900(Je2) D. (Literatures of the world ser.) $1.50. Appleton.

Macdougal, D. T. Nature and work of plants. 1900(F17) 12°, net, 80c. Macmillan.

McErlane, D. Church of Christ the same forever. 1900(Jl21) 12°, net, 50 c. Herder.

Macewen, A. R. The Erskines. 1900(Je16) 12°, (Famous Scots.) 75 c. Scribner.

McEwen, J. W. Essay on creation. 1900 (My5) por. 8°, im. leath., $1. Davis.

McFarland, H: Sixty years in Concord and elsewhere. '99.(My12) por. 12°, (Privately pr.) Rumford Press.

McGaffey, E. California idyl. 1900(My5) il. sq. O. leath. and wood, $1. Channing.

McGee, G. R. History of Tennessee fr. 1663 to 1900. 1900(Mr31) il. D. 75 c. Am. Bk.

MacGillivray, J. D. Bible studies in sanctification and holiness. 1900(Ap28) 12°, $1; pap., 50 c. Revell.

McGinnis, M. A. Universal solution for numerical and literal equations. 1900(S1) D. $1.25. Mathematical.

McGranahan, Ja. *See* Sankey, I. D:

McGregor, Malcolm. *See* Hawley, J: G.

McGrew, Flo. D. Naomi, a friend of Jesus. '99.(Mr31) il. sq. O. 50 c.; pap., 25 c. Review and Herald.

McHenry, E. H. Rules for railway location and construction of the Northern Pacific Railway Co. 1900(Mr24) 16°, 50 c. Engineering News.

Machine abolished. Clark, C: C. P. $1. Putnam.

MACHINERY.

Lobben. Machinists and draughtsman's handbook. $2.50. Van Nostrand.

See also Gears and gearing;—Lathes.

McIlhany, H. M., *jr.* The Holy Spirit in the Old Testament. 1900(Ag18) O. 75 c.; pap., 50 c. Stoneburner.

McIlvaine, C:, assisted by Macadam, Rob. K. Toadstools, mushrooms, fungi, edible and poison. 1900(Ag18) pls. 4°, $12. Bowen-M.

McIlwraith, J. N. Canada. '99.(F3) il. S. (History for young readers), 65c. Appleton.

McIntyre, R. At early candle light, and other poems. 2d ed. '99.(Jl28) il. 8°, net, $1. Jennings.

Mack, Anna E., *comp.* Heaven's distant lamps. 1900(S1) D. $1.50. Lee & S.

Mack, Irwin H. *See* Hall, J. L.

Mackail, J: W: The little Bible: story of God's chosen people before the coming of our Lord, written anew for children. 1900 (S29) D. $1.

[Doubleday, P.]; Doubleday & McC.

Mackall, Sally S. Early days of Washington. 1900(Je16) il. D. $1.50. Neale.

McKamy, J: A., *comp.* Cumberland Presbyterian handbook. 1900(F10) Tt. pap., 5c. Cumberland.

Mackay, F: Hist. of the English poor law. v. 3, 1834-1898. 1900(F3) O. $6.50. Putnam.

McKee, T: H. National conventions and platforms of all political parties, 1789 to 1900. 3d ed. rev. and enl. 1900(Ag11) D. $1; $1.50. Friedenwald.

McKendrick, J: G. Hermann L. F. v. Helmholtz. '99.(Ja13) D. (Masters of medicine, no. 7.) $1.25. Longmans.

Mackenzie, A. S., *ed.* Laws of gravitation; memoirs by Newton, Bouguer, and Cavendish. 1900(Ag18) O. (Scientific memoirs, no. 9.) $1. Am. Bk.

McKenzie, Alex. Now. 1900(Ag18) D. (Day's work ser.) 35 c. L. C. Page.

Mackey, A. G. History of Freemasonry. Sec. 16-18. 1900(Je16) 3 pts., 4°, pap., per sec., $21. Masonic Hist.

Mackie, Pauline B., [*Mrs.* Herbert M. Hopkins.] A Georgian actress. [novel.] 1900 (Ag18) il. D. $1.50. L. C. Page.

McKim, W: D. Heredity and progress. 1900 (F3) D. $1.50. Putnam.

MCKINLEY, W:

Autobiographies and portraits of the President, etc. 2 v. $10; $15. Neale.

McKinney, W. M., *ed.* Encyclopædia of pleading and practice. v. 17. '99.(Ja6); v. 18, 1900(Mr24); v. 19 (Ag18) O. shp., ea., $6. E: Thompson.

McKinney, W: W. Effective preaching. 1900 (My12) sq. S. pap., 5 c. Westminster.

Mackinnon, Ja. History of Edward the Third (1327-1377.) 1900(My5) O. net, $5. Longmans.

McLaughlin, J. F. Matthew Lyon, the Hampden of Congress. 1900(Ag18) 8°, $2.50. Machen.

McLaughlin, J. R. Jury trial of 1900 in the court of public opinion: Bryan *vs.* McKinley. 1900(My12) il. D. (Pastime ser., no. 88.) 75 c.; pap., 25 c. Laird.

McLaughlin, N. M. The last man: novel. 1900(Je16) D. $1. Neale.

MCLOUGHLIN.

Dye. McLoughlin and old Oregon. $1.50. McClurg.

McLean, Arch. Handbook of missions. 1900 (Ap7) 16°, (Bethany reading courses, 1st ser., v. 3.) net, 35 c. Revell.

Maclure, D. Kennedy of Glenhaugh. 1900 (Mr10) il. D. $1. Mershon.

McMahon, W: Journey with the sun around the world. 1900(Je2) il. D. $2; $2.25; hf. leath., $2.50. Cath. Universe.

McManus, J. Soldier life in the Philippines. 1900(My5) il. D. 50 c.; pap., 25 c. Riverside Pr.

Mac Manus, Seumas: ["Mac."] The bewitched fiddle. Irish tales. 1900(Mr31) S. 75 c. Doubleday & McC.

McMaster, J: B. History of the people of the United States. In 7 v. v. 5, 1821-1830. 1900(Mr24) O. $2.50. Appleton.

Macmillan, Hugh. Gleanings in holy fields. '99.(Ja6) 12°, $1.50. Macmillan.

Macmillan's classical ser. 16°, net. Macmillan.

—Demosthenes. On the peace. net, $1.10.

—Euripides. Andromache. net, 60 c.

—Smyth. Greek Melic poets. net, $2.60.

Macmillan's English classics. 12°, net. Macmillan.

—Dryden. The hind and the panther. net. 60 c.

—Pickburn *and* Brereton. From Blake to Arnold. net, 60 c.

Macmillan's foreign school classics. 18°, net, 50 c. Macmillan.

—Berthon. Specimens of modern French prose.

Macmillan's geography readers. bks. 1 and 2. 1900(Ap7) il. 12°, bk. 1, net, 30 c.; bk. 2, net, 35 c. Macmillan.
Macmillan's handbooks of English literature. 16°, $1. Macmillan.
—Seccombe. Age of Johnson.
Macmillan's handbooks of great masters in painting and sculpture. il. 8°, $1.75. Macmillan.
—Brinton. Correggio.
—Rea. Donatello.
—Rushforth. Carlo Crivelli.
—Strackey. Raphael.
—Williamson. Pietro Vannucci called Perugino.
Macmillan's handbooks to the great public schools. 12°, $1.50. Macmillan.
—Bradby. Rugby.
—Tod. Charterhouse.
Macmillan's Latin ser. 12°, net. Macmillan.
—Nepos. Twenty lives. net, 90 c.
Macmillan's lib. of English classics. il 8°, $1.50. Macmillan.
—Bacon. Essays. $1.50.
—Boswell. Life of Johnson. 3 v. $4.50.
—Carlyle. French Revolution. 2 v. $3.
—Fielding. History of Tom Jones. 2 v. $3.
—Lockhart. Memoirs of Sir Walter Scott. v. 1, 2. ea., $1.50.
—Malory. Morte d'Arthur. 2 v. $3.
—Mandeville. Travels. $1.50.
—Sheridan. Plays. $1.50.
—Sterne. Tristram Shandy; *also,* A sentimental journey. 2 v. $3.
—White. Natural history of Selborne. $1.50.
Macmillan's lyric poets ser. 16°, $1. Macmillan.
—Tennyson. Lyric poems; ed. by Rhys.
Macmillan's manuals for teachers. 12°, $1. Macmillan.
—Welton. Logical bases of education.
Macmillan's manuals of surgery. 12°, net, per v., $2. Macmillan.
—Stonham. Manual of surgery. 3 v. net, $6.
Macmillan's mediaeval towns ser 16°, $1.50. Macmillan.
—Gerrare. Story of Moscow.
Macmillan's Pitt Press ser. 16°, net. Macmillan.
—Hauff. Scheik v. Alessandria. net, 60 c.
—Racine. Athalie. net, 50 c.
Macmillan's pocket Am. classics. 18°, lev., net, 25c. Macmillan.
—Irving. Alhambra.
—Lowell. Vision of Sir Launfal.
Macmillan's pocket Eng. classics. T. lev., net, 25 c.
—Carlyle. Essay on Burns; Cotter's Saturday night, etc.
—Macauley. Essays on Milton and Addison net, 40 c.; in 2 v., ea., 25 c.
—Milton. Paradise lost. bks. 1-2.
—Scott. Ivanhoe.
—Scott. Lady of the lake.
—Scott. Marmion.
—Shakespeare. Julius Cæsar.
—Shelley *and* Keats. Poems.
Macmillan's rural sci. ser. 12°. Macmillan.
—Fairchild. Rural wealth and welfare. $1.25.
—King, F. H. Irrigation and drainage. $1.50.
—Roberts. The farmstead. $1.25.
—Wing. Milk and its products. $1.
Macmillan's Temple classics. 16°, 50 c.; limp leath., 75 c. Macmillan.
—Arnold, M. Poems, narrative, elegiac, and lyric.
—Browning, R. Earlier monologues.
—Carlyle. On heroes, hero worship, etc.
—Cicero. Tully's offices.
—Cowper. The task.
—Dante Alighieri. Il paradiso.
—Defoe. Journal of the plague year.
—Golden (The) legend. vs. 1-4.
—Goldsmith. Citizen of the world.
—Hazlitt. Lectures on English comic writers.
—Lorris *and* Clopinel. Romance of the rose. v. 1.
—Macaulay. Critical and historical essays. v. 1.
—Milton. Areopagitica.
—Tennyson. In memoriam.
—Tennyson. Maud, and other poems.
—Tennyson. The princess.
—Vaughan. Silex scintillans. (poems.)
Macmillan's Temple classics for young people. 16°, 50 c.; limp leath., 80 c. Macmillan.
—Swift. Gulliver's travels.
Macmillan's Temple cyclopaedic primers. il. 16°, net, 40 c. Macmillan.
—Barnett. Greek drama.
—Dutt. Civilization of India.
—Gardner. Dante.
—Haberlandt. Ethnology.
—Jenk. Hist. of politics.
—Koch. Roman history.
—Rebmann *and* Seiler. Human frame and laws of health.
—Spence. Hist. of the Eng. church.
—Sweet. Hist. of language.
—Worsfold. History of South Africa.
—Worsfold. On the exercise of judgment in literature.
Macmillan's Temple dramatists. 32°, 45 c.; roan, 65 c. Macmillan.
—Goldsmith. She stoops to conquer.
McMurry, F. M. *See* Tarr, R. S.
McNairn, J. H. The Apocalypse. 1900(Jl21) 8°, $1.25. Revell.
Macnamara, Dan. G: Hist. of the Ninth Reg. Mass. Vol. Infantry, June, 1861-June, 1864. '99.(Ag18) 8°, $3. Stillings.
MacNutt, Howard. *See* Kheiralla, Ibrahim.
Macphail, S. R. Historical geography of the Holy Land. 1900(F24) 32°, net, 20c. Scribner.
Macpherson, Hector. Spencer and Spencerism. 1900(Je16) D. net, $1.25. Doubleday, P.
Mac Sparran, J. Letter book and abstract of out services, written during 1743-1751; ed. by D. Goodwin. '99.(F17) 8°, bds., $4. Updike.
McTeague. Norris, F. 50c. Int. Bk. and Pub.
McVey, W: E., *ed.* The human machine, its care and repair. '99.(Mr10) 8°, subs., $3.75; hf. leath., $4.50. H. S. Reed.
Macy, M. L., *and* Norris, H. W. General physiology for high schools. 1900(Ag25) il. D. $1.10. Am. Bk.
Madame Rosely. Monniot, V. $1. Ketcham.
Maddux, B. J. The veil withdrawn: a novel. 1900(Mr31) D. $1.25. G. W. Dillingham.
Magan, P. T. Peril of the republic of U. S. 1900(Ja13) 12°, $1. Revell.

Magevney, Eugene. Christian education in the first centuries. A.D. 33-476. 1900 (Ap28) nar. D. (Pedagogical truth lib., no. 3.) pap., 10 c. Cathedral Lib.

MAGIC.

Budge. Egyptian magic. $1.25. Oxford Univ.

Skeat. Malay magic: popular religion. net, $6.50. Macmillan.

Maginnis, A. J. The Atlantic ferry. 3d rev. enl. ed. 1900(S22) 12°, $2. Macmillan.

Magna charta of the kingdom of God. Genung, G: F. 60 c. Am. Bapt.

MAGNETIC HEALING.

See Weltmerism.

MAGNETISM.

Lewis, *ed.* Effects of a magnetic field on radiation. 75 c. Am. Bk.

Walker. Aberration and some other problems connected with the electro-magnetic field. net, $1.50. Macmillan.

See also Electricity.

Magnússon, E., *and* Morris, W:, *eds. and trs.* Story of Grettir the strong; fr. the Icelandic. New ed. 1900(Je30) D. $2. Longmans.

Magruder, Julia. A manifest destiny. 1900 (F24) D. $1.25. Harper.

Maguire, T. M. Outlines of military geography. 1900(F3) il. 12°, (Cambridge geographical ser.), net, $2.50. Macmillan.

Mahâbhârata (The). Song celestial; or, Bhagavad Gitâ; tr. from the Sanskrit by Sir E. Arnold. 1900(Je2) 16°, 75 c.; leath., $1. Truslove.

Mahaim, Ernest. Proportional representation and electoral question in Belgium. 1900(Jl21) O. (Pubs. of the society, no. 276.) pap., 25 c. Amer. Acad. Pol. Sci.

Maid of Maiden Lane. Barr, *Mrs.* A. E. $1.50. Dodd.

MAILS.

See Post-office.

Maine. Digest of fish and game laws, by L. T. Carleton. '99.(F24) D. 20c. Carleton.

Maine. Equity jurisdiction, pleading, and practice, with forms and precedents, by R. T. Whitehouse. 1900(S22) O. shp., $6. Loring, S. & H.

Maine. *Supreme judicial ct.* Repts., v. 93. (Hamlin.) 1900(Je9) O. shp., $4. W: W. Roberts.

Make His praise glorious. Excell, E O. 30 c.; 20 c. E. O. Excell.

Maker of nations. Boothby, G. $1; 50 c. Appleton.

Makers of Florence. *See* Oliphant, *Mrs.* M. O. W.

Makers of literature. Woodbury, G: E: $1.50. Macmillan.

Makers of modern English. D. $2. Whittaker.

—Dawson. Makers of modern prose. (2).

Makers of Venice. *See* Oliphant, *Mrs.* M. O. W.

Making a life. Myers, C. $1.25. Baker & T.

Making of a frontier. Durand, A. $6.40. Scribner.

Making of character. MacCunn, J. $1.25. Macmillan.

Making of Illinois. Mather, I. F. $1. Flanagan.

Making of Iowa. Sabin, H: $1. Flanagan.

Making the most of social opportunities. Mead, *Mrs.* L. A. 35 c. L. C. Page.

MALARIA

See Medicine.

Malay magic. Skeat, W. W: net, $6.50. Macmillan.

Malcolm Kirk. Sheldon, C: M. 75 c.; 25 c. Advance.

Malet, Lucas, *pseud.* *See* Harrison, *Mrs.* M. K.

Malignant diseases, Surgery of. Butlin, H: T. $4.50. Blakiston.

Mallock, M. M. Economics of modern cookery. 1900(Ag11) 12°, $1. Macmillan.

Mallock, W: H. Doctrine and doctrinal disruption. 1900(My19) 8°, $3.50. Macmillan.

Malory, *Sir* T: Morte d'Arthur. 1900 (Mr10) 12°, (Lib. of Eng. classics.) $3. Macmillan.

MAN.

Bowsher. Le grand epitome. 25 c. World Relations.

Rotzell. Man: an introd. to anthropology. $1. Stern.

Man adrift. Kennedy, B. $1.25. H. S. Stone.

Man and his ancestor. Morris, C: $1.25. Macmillan.

Man and his divine Father. Clarke, J: C. C. $1.50. McClurg.

Man (A) for a' that. Ludlow, J. M. 25 c. Revell.

Man (A) of his age. Drummond, H. $1.25. Harper.

Man that corrupted Hadleyburg. Clemens, S: L. $1.75. Harper.

Man—whence and whither? Westbrook, R: B. 5 c. Eckler.

Man with the hoe. Markham, E. 50c. Doubleday.

Management of dynamos. Paterson, G. W. L. $1.75. Macmillan.

Mandeville, *Sir* J: Travels; version of the Cotton ms. in modern spelling. 1900(S1) 8°, (Lib. of Eng. classics.) $1.50. Macmillan.

Manhattan young people's lib. il. 16°, 40 c. McKibbin.

—Andersen. Fairy tales.

—Arabian nights' entertainments.

—Bunyan. Pilgrim's progress.

—Child's life of Christ.

—Craik. Little lame prince and his travelling cloak.

—Defoe. Robinson Crusoe.

—Dodgson. Alice's adventures in Wonderland.

—Dodgson. Through the looking-glass.

—Grimm. Fairy tales.

—Kingsley. Water babies.

—Nursery tales.

—Wood. Illustrated natural history.

Manhood, wrecked and rescued. Hunter, W: J: $1. Health-Culture.

Manifest destiny (A). Magruder, J. $1.25. Harper.

Mankowski, Ma. D. Ten years in Cossack slavery. 1900(Ag25) 12°, $1.25. Abbey Press.

Mann, C: H. Psychiasis: healing through the soul. 1900(My5) D. 75 c.; pap., 35 c. Mass. New Ch. Un.

Mann, *Miss* E. E., *comp.* Liverpool school of cookery recipe book. 1900(Mr24) D. (Domestic sci. manuals.) 60 c. Longmans.

MANN, Horace.
Hubbell. Horace Mann in Ohio. net, 50 c. Macmillan.

Mann, R. The prelude and the play. 1900 (Mr17) D. $1.50. Houghton, M. & Co.

MANNERS.
See Etiquette.

Manning, Warren H: Directions for surveying and arranging home and school grounds. 1900(Ap28) il. 12°, pap., 15 c. W. H: Manning.

Mannix, Ma. E. Pancho and Panchita. 1900 (My5) il. S. bds., 40 c. Benziger.

Man's foes. Strain, E. H. $1.50; 50 c. New Amsterdam.

Man's woman (A). Norris, F. $1.50. Doubleday.

Mansions of England in the olden time. Nash, J. $25. Hessling.

Manual of operative surgery. Stimson, L: A., *and* Rogers, J:, *jr.* net, $3. Lea.

Manual of prayers. Gladstone, W: E. $1. Scribner.

MANUAL TRAINING.
See Technical education.

Manuel de Saint Antoine de Padoue: cont. litanies, cantiques, etc. *Same: Eng.* ea. '99.(Ap14) il. 24°, 50 c.; pap., 20 c. Angel Press.

MANUFACTURES.
Seeger *and* Guernsey's cyclopædia of manufactures of U. S. $10. U. S. Indust.
Tompkins. Capital for manufacturing. 15 c. D. A: Tompkins.
Tompkins. Cotton mill commercial features. $5. D. A: Tompkins.
Tompkins. Cotton mill processes and calculations. $5. D. A: Tompkins.
See also Cotton mills.

MANUSCRIPTS.
Sitterly. Praxis in manuscripts of the Gr. Testament. $1.25. Eaton & M.

Maples, Chauncey, (*Bp.*) Journals and papers. (Ellen Maples, *ed.*) '99.(Ja13) D. $2.25. Longmans.

Marcelle of the Quarter. Holland, C. $1.25. Stokes.

Marchmont, A. W. Dash for a throne. 1900 (F24) 12°, (Red letter ser.), pap., 50c. New Amsterdam.

Marchmont, A. W. Dorothy Marlow: [novel.] 1900(Jl21) 12°, $1.25. Rand, McN. & Co.

Marchmont, A. W. The greatest gift. [novel.] 1900(Ap7) D. $1.25. Buckles.

Marden, Orison S. Winning out: book for young people on character building. 1900 (Ag4) pors. D. $1. Lothrop.

Margaret Moncrieffe. Burdett, C: 50 c. Fenno.

Marguerite de Valois. Dumas, A. $1. Burt.

Maria Stuart. *See* Schiller, J: C. F: v.

MARIE ANTOINETTE.
Abbott. Marie Antoinette. 75 c. Burt.

MARINE INSURANCE.
See Insurance.

Marine propellers. Barnaby, S. W. $4.50. Spon.

Markey, Jos. I. From Iowa to the Philippines; hist. of Company M, fifty-first Io. infantry volunteers. 1900(Jl21) il. 8°, $2. T. D. Murphy.

Markham, Edw. Man with the hoe. 1900 (F10) il. S. pap., 50c. Doubleday.

Markham, Violet R. South Africa past and present. 1900(Je16) pors. 12°, $3.50. Scribner.

Marks, G. C. Hydraulic power engineering. 1900(Je2) il. 8°, $3.50. Van Nostrand.

Markwick, W. F., *and* Smith, W. A. True citizen, how to become one. 1900(My19) D. (Eclectic school readings.) 60 c. Am. Bk.

Marmion. *See* Scott, *Sir* W.

MARQUETRY.
Turck. Marqueterie, woodstaining, etc. 40 c. Scribner.

MARRIAGE.
Heygate. The wedding gift. $1. Longmans.
McKim. Heredity and progress. $1.50. Putnam.
Meyer. Lovers always: wedding souvenir. 75 c. Revell.
Yerburgh. Marriage addresses and hymns. $1.50. Longmans.

Marryat, F: Japhet in search of a father. 1900(S8) il. D. (Berkeley lib.) $1. Caldwell.

Marsh, H: T. Voters' manual. 1900(Je16) nar. 24°, 20 c.; leath., 35 c. Plymouth.

Marsh, R: Ada Vernham, actress. 1900 (Ag18) D. $1.50. L. C. Page.

Marsh, R: A second coming. 1900(Je2) D. $1.50. Lane.

Marshaling of the nations. Jones. 10 c. Pacific Press.

Marshall, C: C. Church troubles. 1900 (My5) por. 24°, pap., 25 c. C. W. Smith.

Marshall, W. Cycles: poems. '99.(Je16) por. 12°, $1. Donnelley.

Marshfield, the observer, *and* The death dance. Castle, E. $1.50. H. S. Stone.

Martin, Alex. Civil procedure at common law. '99.(Ap7) 8°, shp., net, $3.50. Boston Bk.

Martin, Alfr. H. Legal synopses of negotiable instruments. 1900(My19) O. pap., 50 c. A. H. Martin.

Martin, E: Essentials of surgery. 7th rev. enl. ed.; with app. and chap. on appendicitis. 1900(My12) il. 12°, (Question compends, no. 2.) net, $1. Saunders.

Martin, *Mrs.* H. Jock's ward. 1900(S22) D. $1. Fenno.

Martin, *Mrs.* Helen H. R. Elusive Hildegarde: a novel. 1900(My19) D. $1.25. Fenno.

Martin, W., *and* Rockwell, W: H., *jr.* Chemistry and physics. 1900(Jl21) il. 8°, (Ser. of pocket text-books, no. 8.) $1.50; $2. Lea.

Martin Chuzzlewit. *See* Dickens, C:

Martindale, J. B. American law directory, (annual.) 1900(Mr3) O. shp., net, $10. Martindale.

Marvellous conversion of M. O. Waggoner. Hott, J. W. pap., 3c. Un. B. Pub.

Marvin, F: R. Christ among the cattle: sermon. '99.(Jl21) D. net, 60 c. J. O. Wright.

Marvin, F: R., *comp.* Last words of distinguished men and women. 1900(Jl21) 12°, $2. Brewster.

Marvin, W: T. R. English ancestry of Reinold and Matthew Marvin of Hartford, Ct., 1638. 1900(S22) il. 8°, net, $3. W: T. R. Marvin.

MARVIN FAMILY.
Marvin. Eng. ancestry of Reinold and Matthew Marvin of Hartford, Ct. net, $3. W: T. R. Marvin.

Marx, Karl. The civil war in France; with introd. by F: Engels; fr. the Germ. by E. B. Bax. 1900(Mr31) S, (Internat. lib., v. 1, no. 1.) pap., 25 c. Int. Lib.

Marx, Karl. The people's Marx: epitome of "Capital"; by G. Deville; done into Eng. by R. R. La Monte. 1900(S8) S. (Internat. lib., v. 1, no. 2.) $1.50; pap., 75 c. Int. Lib.

MARY, *Queen of Scots.*
Abbott. Mary, Queen of Scots. 75 c. Burt.
Mary Paget. Smith, M. C. $1.50. Macmillan.

Maryland. *Ct. of appeals.* Reports. (Stockett.) v. 41; rev. and annot. by W. H. Perkins, jr. '99.(Mr24); v. 42, '99.(Ja6); v. 43. 1900(Mr3); v. 44. (Ap14); v. 45. (Je16); v. 47 (S22) 8°, shp., ea., $4. Curlander.

Maryland. Public school law; ed. of 1888, and amendments. 1900(S22) O. pap., 15 c. Dulany.

Maryland. *Supreme ct.* Digest of repts. (Brantly.) v. 77 to v. 88. 1900(Je9) O. shp., $3. Scrimger.

Maryland. *Supreme ct.* Repts. (Brantly.) v. 89. 1900(Mr10) O. shp., $5. Baughman.

MARYLAND.
Thomas. Chronicles of colonial Maryland. net, $5. Cushing.

Masked prophet. Bowles, J: $1.50. Alliance.

Maspero, G. C. C: Passing of the empires, (Egypt, Assyria, Babylonia, Persia and Medea,) 850 B.C. to 330 B.C. (Sayce.) 1900 (Mr3) col. pls. 4°, $7.50. Appleton.

Massachusetts. *Supreme judicial ct.* Repts. v. 173. (Tucker.) 1900(Mr3); v. 174 (Jl21) O. shp., net, $2. Little, B. & Co.

MASSACHUSETTS
Macnamara. Hist. of the 9th Reg. Mass. V. I. $3. Stillings.
Pope. Pioneers of Mass. $12. C: H: Pope.
See also Epitaphs.

Master-beggars. Cornford, L. C. $1: 50c. Lippincott.

Master builder. Ibsen, H. 50 c. W. H. Baker.

Master-Christian. Corelli, M. $1.50. Dodd.

Master Humphrey's clock. *See* Dickens, C:

Master musicians ser. 12°, $1.25. Dutton.
—Lidgey. Wagner.
—Williams. Bach.

Master of craft. Jacobs, W: W. $1.50. Stokes.

Master of life. Boyle, Z. M. $1.25. G: W. Dillingham.

Masters, Ellen T. Book of stitches. 1900 (S15) nar. D. 75 c. Mansfield.

Masters of medicine ser. D. $1.25. Longmans.
—McKendrick. Helmholtz, H. L. F. von.

Master's way (The). Brann, P. 50 c. Newman.

Mate of the "Vancouver." Roberts, M. 50 c. Street.

MATERIA MEDICA.
Anshutz. New, old, and forgotten remedies. $2. Boericke & T.

MATERIA MEDICA.—*Continued.*
Fish. Laboratory guide in materia medica and pharmacy. bds., 75 c. P. A. Fish.
See also Medicine.

Materials for German conversation. Vos, B. J. net, 75 c. Holt.

MATERIALS OF CONSTRUCTION.
Thurston. Text-book of materials of construction. $5. Wiley.

MATHEMATICS.
Fink. Brief history of mathematics. $1.50. Open Court.
Smith, D: E. Teaching elementary mathematics. net, $1. Macmillan.
See also Algebra;— Calculus;— Equations;— Geometrical drawing;—Logarithms;—Trigonometry.

Mather, F. Modern fish culture in fresh and salt water. 1900(Mr24) il. D. $2. Forest.

Mather, F: In the Louisiana lowlands. [stories.] 1900(Ag11) 8°, $1.50. Forest.

Mather, Irwin F. Making of Illinois. 1900 (Je16) il. D. $1. Flanagan.

Mather, M. John Ruskin, his life and teaching. 6th ed. 1900(Mr17) por. 12°, $1.25. Warne.

Mather, M. W., *and* Wheeler, A. L. Key to the exercises of "Latin prose writing." 1900(S22) S. 50 c. Am. Bk.

Mathers, Helen. The lovely Malincourt. 1900(Jl7) 16°, $1.25. Sergel.

Mathew, E. J. First sketch of English history, 449-1895. 1900(Ap14) 12°, net, $1.25. Macmillan.

Mathews, Ferd. S. Wayside trees; ser. 1-4. '99.(Ap21) 4 nos., il. sq. 8°, pap., ea., 30 c. Taber-P.

Mathews, Ferd. S. The writing table of the twentieth century. 1900(My5) il. O. $1.50. Brentano's.

Mathews, Fes. A. The New Yorkers and other people. [Fiction.] 1900(Mr24) D. $1.50. Wieners.

Mathews, Joanna H. The Bessie books. New issue. 1900(S8) 6 v., il. D. ea., $1.25. Caldwell.

Mathis, Juliette E. Songs and sonnets. '99. (My12) sq. S. $1; bds., 75 c. Murdock.

Matthew Doyle. Garland, W. $1.25. G: W. Dillingham.

Matthews, Ja. Brander. Action and the word: novel of New York. 1900(Ap28) D. $1.50. Harper.

Maud. *See* Tennyson.

Maude, Fs. C. Military training and modern weapons. 1900(S15) D. (Balzac lib., no. 15.) pap., 5 c. Tucker.

Maundeville, *Sir* J: Vogages and travels. 1900(Je23) T. (Nat. lib., new ser., v. 7, no. 361.) pap., 10 c. Cassell.

Maundeville, *Sir* J: *See also* Mandeville.

Maupassant, Guy de. The death-watch. [*also*] On an evening in spring: [short stories.] 1900(S15) D. (Balzac lib., no. 16°, pap., 3 c. Tucker.

Maurice, J. F:, Long, W. J., *and* Sonnenschein, A., *tr. and eds.* Franco-German war. 1900(F3) il. 8°, $7. Macmillan.

Maury, M., *comp.* Lee's standard guide to Paris. Tourist's ed. with Germ. and Ital. tourist's vocab. 1900(My5) il. maps, nar. S. leath., $1; flex. cl., 50 c. Laird.

Maury, Max. Paris and the Exposition. 1900(Je16) obl. 24°, 75 c.; pap., 50 c. Laird.

Mawson, T: H. Art and craft of garden making. 1900(Je16) 4°, net, $7.50. Scribner.
Maxwell, H. Life of Wellington. 1900(F10) 2 v. il. 8°, $11. Little, B. & Co.
Maxwell, W: H:, *and* Smith, G: J. Writing in English. 1900(S15) D. (Maxwell's Eng. ser.) 75 c. Am. Bk.
Maxwell's Eng. ser. D. 75 c. Am. Bk.
—Maxwell *and* Smith. Writing in English.
May, Arthur. *See* Mowry, W: A.
May, C: H. Manual of he diseases of the eye. 1900(Ag25) il. 12°, net, $2. Wood.
May, Sophie, *pseud.* *See* Clarke, R. S.
May blossoms. Palladino, L. B. 50 c.; 25 c. Kilner.
Mayer, H: Fantasies in ha! ha! Pictorial stories. '99.(Mr17) il. 8°, $1.50. Meyer.
Maylard, A. E. Student's handbook of the surgery of the alimentary canal; abr. and amended ed. 1900(S15) 12°, $3. Blakiston.
Maynard, —. Intestinal surgery. 2d ed. 1900(Je16) 12°, $3. Blakiston.
Mead, E. D. Old South work. 1900(Mr24) D. pap., 5 c. Old South Work.
Mead, *Mrs.* Lucia A., [Lucia True Ames.] Making the most of social opportunities. 1900((Ag18) D. (Day's work ser.) 35 c. L. C. Page.
Meade, L. T. *See* Smith, *Mrs.* E. T.
Mead, W: E: Practical composition and rhetoric. 1900(S8) 12°, 90 c. Sibley & D.
Meadow brook. Holmes, M. J. $1. Burt
Meanor, F. D. *See* Blose, J. M.
MEAT.
Fishoeder. Guide to practical meat inspection. $3; $3.50. Eger.
MECHANICAL DRAWING.
Reinhardt. Technic of mechanical drafting. $1. Engineering News.
MECHANICS.
Hertz. Principles of mechanics. net, $3.25. Macmillan.
See Boilers;—Condensers.
MECHANICS' LIENS.
California. Law of mechanics' liens on real property. $6. Palm.
Minnesota. Annot. lien laws. $2.50; $3. Co-operative.
New York. Commentary on mechanics' lien law. $2.50. M. Bender.
See also Real property.
Mechtildès *Saint.* Life. 1900(Jl21) por. 8°, net, $1. Herder.
MEDEA.
Maspero. Passing of the empires. $7.50. Appleton.
Medea. *See* Euripides.
Mediæval and modern history. Adams, G: B. net, $1.10. Macmillan.
Mediaeval towns ser. *See* Macmillan's.
Medical annual synoptical index to remedies and diseases, 1887-1899. 1900(My19) 8°, $2,75. Treat.
Medical directory of N. Y., N. J., and Conn.; ed. by O. C. Ludlow. 1900(S22) D. $2.50. [Putnam]; N. Y. Medical Assoc.
Medical diseases of childhood. Oppenheim, N. net, $5; net, $6. Macmillan.
MEDICAL ELECTRICITY.
Hedley, W. S. Therapeutic electricity. net, $2.50. Blakiston.
Jones. Medical electricity. 3d ed. net, $3. Blakiston.
Medical News pocket formulary, revised for 1900; ed. by E. Q. Thornton. '99-1900 (Mr10) 16°, $1.50. Lea.
Medical practitioner's lib. 8°, net, $3. Wood.
—Einhorn. Diseases of the intestines.
Medici woman. Hayes, J. H. 3 c. Tucker.
MEDICINE.
Allbut. System of medicine. v. 8. net, $5; $6. Macmillan.
Allchin. Manual of medicine. v. 1, General diseases. net, $2. Macmillan.
American year-book of medicine and surgery. 2 v. net, ea., $3.; $3.75. Saunders.
Bruce. Principles of treatment adapted to U. S. pharmacopœia. $3.75. Lea.
Duane. Dict. of medicine and the allied sciences. $3; $4. Lea.
Fleury. Medicine and the mind. $4.50. Scribner.
Gould. Illustrated dictionary of medicine, biology, and allied sciences. $10; $11; $12. Blakiston.
Gould. Pocket medical dictionary. $1.25. Blakiston.
Gould. Student's medical dictionary. $2.50; with thumb index, net, $3. Blakiston.
Gould *and* Pyle. Cyclopædia of practical medicine and surgery. net, $10; $11; $12. Blakiston.
Hamilton. System of legal medicine. 2 v., ea., $5; $6. Treat.
Hazzard. Principles of osteopathy. $3. C: Hazzard.
McVey. The human machine; how to treat disease. subs., $3.75; $4.50. H. S. Reed.
Medical annual synoptical index to remedies and diseases, 1887-'99. $2.75. Treat.
Medical directory of N. Y., N. J., and Conn. $2.50. Putnam.
Medical News pocket formulary. $1.50. Lea.
Musser. Medical diagnosis for students and physicians. $6; $7; $7.50. Lea.
Nichols. Histology and pathology. $1.75; $2.25. Lea.
Osler. Principles and practice of medicine. subs., $5.50; $6.50; $7. Appleton.
Sajous. Cyclopædia of practical medicine. 5 v. net, per v., $5; net, $6. Davis.
Simon. Clinical diagnosis by means of microscopic and chemical methods. $3.50. Lea.
Stedman. Twentieth century practice. v. 19. subs., $5; $6; $7.50. Wood.
Stevens. Annual of eclectic medicine and surgery. v. 8. $2. Scudder.
Stevens. Manual of medicine. net, $2. Saunders.
Tuckey. Treatment by hypnotism and suggestion. $3. Putnam.
See also Alcohol; — Animals; — Bacteriology; — Chemistry;—Hypnotism;—Nurses and nursing; — Physicians; — Surgery; — Therapeutics; — Urine;—Woman.
MEDITATIONS.
See Devotional exercises and meditations.
Meditations for quiet moments. Jowett, J. H. 50 c. Revell.
Mee, Huan. A diplomatic woman: [stories.] 1900(Je23) D. $1. Harper.
Meeker, Nellie J. *See* Valentine, J.
Meese, J: D. Final examination questions in Eng. grammar (and answers.) 1900(S15) nar. D. pap., 10 c. R. L. Myers.

Meister von Palmyra. Wilbrant, A. 80 c. Am. Bk.
Melody of God's love. Huckel, O. 50 c. Bridges.
Meloon farm. Pool, M. L. $1.50. Harper.
Melville, G: J. Whyte. Contraband. [New lib. ed.] 1900(Ag11) il. D. $1.25. Longmans.
Melville, G: J: Whyte. Holmby House: [novel.] (New lib. ed.) '99.(Mr3) il. D. $1.25. Longmans.
Melville, G: J. Whyte. M., or N. (New lib. ed.) 1900(Ag11) il. D. $1.25. Longmans.
Melville, G: J: Whyte. Santanella. (New lib. ed.) '99.(Ja13) il. D. $1.25. Longmans.
Melville, G: J: Whyte. Uncle John: a novel. (New lib. ed.) 1900(Je16) il. D. $1.25. Longmans.
Melville, G: J: Whyte. The white rose. New lib. ed. 1900(Mr24) il. D. $1.25. Longmans.
Memorial of St. Mark's Church in the Bowery, [New York.] 1900(F3) 8°, net, $2.50. Whittaker.

MEMORY.
Colegrove. Memory: an inductive study. net, $1.50. Holt.
Memory of past births. Johnston, C: 50 c.; 25 c. Metaphysical.
Memory pictures of Puget Sound region. Higgins, B. B. 25 c. Dodge.
Memory Street. Dunn, M. B. $1.25. L. C. Page.

MEN.
Hunter. Manhood wrecked and rescued. $1. Health-Culture.
Men and measures of half a century. McCulloch, H. $2.50. Scribner.
Men with the bark on. Remington, F: $1.25. Harper.
Menechmus, by Plautus. *See* Shakespeare. W: Comedy of errors.
Menefee, Maud. Child stories from the masters. 4th ed. '99.(F10) D. net, $1. M. Menefee.
Mental affections of children. Ireland, W: W. 2d ed. net, $4. Blakiston.

MENTAL DISEASES.
See Medicine;—Mind and body.
Mental index of the Bible. Thompson, S. C. $1.50. Funk.
Mentally deficient children. Shuttleworth, G. E. net, $1.50. Blakiston.
Mercantile license tax. Jones, R. W. $2. Bayne.
Mercer, A. G. Notes of an outlook on life: from private mss. of Alexander Gardiner. '99.(Ja6) 12°, $1. Macmillan.
Mercer, J. W. Eclectic horse tamer, trainer, and educator. 1900(My19) il. sq. 16°, $2.50. Flaws.
Merchant of Venice. *See* Beaver, J. A.
Merchant of Venice. *See* Shakespeare, W:
Merchants and manufacturers mailing guide. 1900(S22) O. $1.50; pap., net, $1. Merchants Guide.
Meriwether, Lee. A lord's courtship: novel. 1900(My5) il. D. $1. Laird.
Merriam, C: E., *jr.* History of the theory of sovereignity since Rousseau. 1900 (Jl28) 8°, (Columbia Univ. studies in history, economics, and public law, v. 12, no. 4.) pap., net, $1.50. Macmillan.
Merrick, E. M. With a palette in eastern palaces. '99.(Ja13) il. 12°, $2. Scribner.
Merrill, W: Pierson. Faith and sight. 1900 (Mr31) D. $1. Scribner.
Merriman, H: Seton (*pseud.*) *See* Scott, H. S.
Merritt, W: H. Field testing for gold and silver. 1900(Jl28) il. 12°, $1.50. Van Nostrand.

MESMERISM.
See Mind and body.
Messages of the Bible. S. net, $1.25. Scribner.
—Stevens. Messages of Paul.
—Stevens. Messages of the Apostles. $1.

METALS AND METALLURGY.
Kastle. Chemistry of the metals. $1.25. Byrnes.
See also Assaying.

METAPHYSICS.
Kant. Dreams of a spirit seer. 90 c. Macmillan.
Orcutt. Empire of the invisibles. 75 c. Metaphysical.
Metcalfe, J. S. Mythology for moderns. '99. (F17) il. O. $1. Life Pub. Co.
Method in grammar and language. Neet, G. W. 50 c. Bogarte.
Method of Jesus. Anthony, A. F. $1.25. Silver.
Methodist Episcopal church. General conferences from 1792 to 1896. 1900(Jl21) 8°, $2.50. Jennings.
Methodist year-book. 1900(F3) S. pap., 10c. Eaton & M.

METHODIST EPISCOPAL CHURCH.
Koons. Junior history of Methodism. 35 c. Eaton & M.
Snell. Wesley and Methodism. $1.25. Scribner.
Whitaker. Pastor's helper. $1. Lee & S.
See also Wesley, J:

MEXICO.
Guide to Mexico. $1. Whitaker & R.
Sherrat, H. W. Mexican vistas. $1.50. Rand, McN. & Co.
Meyer, F: B. Lovers always: wedding souvenir. 1900(Ap7) 16°, 75 c. Revell.
Meyer, F: B. Prophet of hope: studies in Zechariah. 1900(Jl21) 12°, (Old Testament heroes.) $1. Revell.
Meyer, Lucy R. Deaconess stories. 1900 (Ag11) 12°, $1. Hope Pub.
Meyers, R. C. V. Colonel's Christmas morning, and other stories. 1900(Jl28) il. 12°, $1.25. Franklin Bk.
Meynell, *Mrs* Alice C., [*formerly* Alice Thompson.] John Ruskin. 1900(Je23) D. $1.25. Dodd.

MICHELANGELO BUONAROTTI.
See Buonarroti, Michelangelo.
Michelet, J. Life of Joan of Arc. 1900(S22) il. 12°. (Franklin ser. of biog.) 75 c. Burt.
Michie, T: J., *ed.* Banking cases, annot. v. 1. 1900(Ap14) 8°, shp., $5. Michie.
Michie, T: J., *ed.* Municipal corporation cases. v. 2. 1900(F10); v. 3 (Ag18) O. shp., ea., $5. Michie.
Michigan. *Supreme ct.* Digest of decisions rep. in vs. 97 to 117. (Jacobs.) v. 4. 1900(Je9) O. shp., $6. Callaghan.
Michigan. *Supreme ct.* Reports. (Brooks and Eaton.) v. 117. '99.(F24); v. 118. 1900 (Ap28); v. 119 (Jl21) O. shp., ea., $3.50. Callaghan.

MICHIGAN.
Putnam. Michigan state normal school. $1. Scharf.
Rouech, *comp.* Guide to fees and compensations for Michigan. $1. Richmond.
Stevens. Practice in actions at law in cts. of Mich. v. 2. net, $6. Callaghan.
Mickey Finn. Jarrold, E. 50 c. Jamieson-H. $1.50. Longmans.
Micro-organism and fermentation. Jörgensen, A. net, $3.25. Macmillan.
MICROSCOPE.
Wood. Common objects of the microscope. $1. Routledge.
Microscopist's vade mecum. Lee, A. B. net, $4. Blakiston.
Middle five. La Flesche, F. $1.25. Small.
MIDWIFERY.
Cooke. Manual of obstetrical technique. $1.25. Lippincott.
Jardine. Practical text-book of midwifery. $1.50. Macmillan.
King. Manual of obstetrics. 8th ed. rev. and enl. net, $2.50. Lea.
Miles, Austin. About my father's business. 1900(Ap28) D. $1.50. Mershon.
Miles, C. Austin. *See* Hall, J. L.
Miles, E. H. Muscle, brain and diet. 1900 (F3) 12°, $1. Macmillan.
Military geography. Maguire. T. M. net, $2.50. Macmillan.
Military training and modern weapons. Maude, F. C. 5 c. Tucker.
Milk and its products. Wing, H: H. $1. Macmillan.
Mill, Hugh R., *ed.* International geography. 1900(Mr10) O. $3.50. Appleton.
MILL, J: STUART.
Harrison. Tennyson, Ruskin, Mill. $2. Macmillan.
Miller, C. H., ["Joachim Miller."] Chants for the Boer. 1900(My12) 16°, pap., 25 c. Whitaker & R.
Miller, E. H. Calculations of analytical chemistry. 1900(Ap28) net, $1.50. Macmillan.
Miller, Frank E. Indian club-swinging, one, two, and three club juggling. 1900(S15) D. $1. Saalfield.
Miller, F. J. Compendium of patent laws and regulations. D. pap., $1. F. J. Miller.
Miller, *Mrs.* Harriet M., ["Olive Thorne Miller."] First book of birds. School ed. 1900(S8) il. sq. 12°, net, 60 c. Houghton, M. & Co.
Miller, Joachim. *See* Miller, Cincinnatus Hiner.
Miller, Kempster B. Amer. telephone practice. 1900(Ap21) il. 8°, $3. Am. Elec.
Miller, Olive Thorne, *pseud.* *See* Miller, *Mrs.* H. M.
Miller, Sara. Under the eagle's wing. '99. (Mr31) il. D. 75 c. Jewish Pub.
Miller, Schuyler W: Gallery of farmer girls: (verse.) 1900(Jl21) il. nar. 8°, $1. Kiote Pub.
Miller, Wilhelm. *See* Bailey, L. H.
Miller, W: Vision of Christ. 1900(J^2) 12°, 50 c. Revell.
MILLET, Jean F.
Hurll. Jean François Millet. Lib. ed., 75 c.; School ed., net, 40 c.; net, 30 c. Houghton, M. & Co.

Millionaire of yesterday. Oppenheim, E. P. $1; 50 c. Lippincott.
Millinery. Hill, C. 75 c. Lippincott.
Mills, W: S. Foundations of genealogy. '99. (S15) sq. 12°, $1. Monograph.
Milman, Arth. Henry Hart Milman. 1900 (Je23) por. 8°, $5. Dutton.
MILMAN, Henry Hart.
Milman, A. Henry H. Milman. $5. Dutton.
Milne, A. Ulysses; or, the De Rougemont of Troy. 1900(F3) il. 4°, bds., $1.25. New Amsterdam.
Milne, W: J. Intermediate arithmetic. 1900 (S15) S. 30 c. Am. Bk.
Milne, W: Ja. Key to Elements of algebra and Grammar school algebra. 1900(Ag18) S. 60 c. Am. Bk.
Milton, G. E. Gifts of enemies: [a novel.] 1900(My19) 8°, $2. Macmillan.
Milton, J: Allegro L', Il penseroso, Comus, and Lycidas; ed. by T. F. Huntington. 1900 (My5) por. D. (Standard Eng. classics.) 25 c. Ginn.
Milton, J: L'allegro, Il penseroso, Comus, and Lycidas; ed. by E: E. Hale, jr. 1900 (Ag18) il. D. (Eng. classics, star ser., no. 6.) 35 c. Globe Sch. Bk.
Milton, J: L'allegro, Il penseroso, Comus, Lycidas; ed. by E: S. Parsons. 1900(Ag11) 16°, 30 c. B: H. Sanborn.
Milton, J: Areopagitica. '99. (F3) T. (National lib., new ser., v. 7, no. 342, pap., 10 c. Cassell.
Milton, J: Areopagitica, and other tracts; ed. by C. E. Vaughn. 1900(S22) 16°, (Temple classics.) 50 c.; flex. leath., 75 c. Macmillan.
Milton, J: Paradise lost. Bks. 1 and 2; ed. by W: I. Crane. 1900(Ap14) 18°, (Pocket Eng. classics.) levanteen, net, 25 c. Macmillan.
MILTON, J:
Macaulay. Essay on Milton. 25 c. Heath.
Macaulay. Essays on Milton and Addison. net, 40 c.; in 2 v., ea., 25 c. Macmillan.
Milton's (John) poems. *See* Osgood, C: G.
MIND AND BODY.
Close. Phrenopathy. $1. C: W: Close.
De Laurence. Hypnotism, mesmerism, and suggestive therapeutics. $1; 50 c. Alhambra.
Farnsworth. House we live in. 75 c. Pacific Press.
Flammarion. The unknown. $2. Harper.
Fleury. Medicine and the mind. $4.50. Scribner.
Halphide. Mind and body; hypnotism in therapeutics and education. net, $1. A. C. Halphide.
Ireland. Mental affections of children. 2d ed. net, $4. Blakiston.
O'Shea. Aspects of mental economy. 75 c. Univ. of Wis.
See also Hypnotism; — Medicine; — Memory; — Occultism;—Psychiasis;—Psychology.
Mind and hand. Ham, C: H. $1.25. Am. Bk.
Mineral industry in U. S. v. 8. Rothwell, R: P. $5. Sci. Pub.
MINERALOGY.
Kemp. Ore deposits of U. S. and Canada. $5. Sci. Pub.
Payne. How to teach minerals. 25 c. Kellogg.

MINES AND MINING.
Foster. Ore and stone mining. net, $10. Lippincott.
Merritt. Field testing for gold and silver. $1.50. Van Nostrand.
Pratt, S. R. Mining laws of Colorado. 75 c. Pratt Merc.
Rothwell. *ed.* Mineral industry in U. S. v. 8. $5. Sci. Pub.
Minister's guest. Smith, I. $1; 50 c. Appleton.
Ministers of Jesus Christ. Lepine, J. F. v. 2. $1.75. Longmans.
MINISTERS OF THE GOSPEL.
Bakeman. Overvaluation of the critical element in ministerial education. 5 c. Bapt. Pub.
Brown. Puritan preaching in England. $1.50. Scribner.
Duff. American priest at work. net, $1. Young Churchman.
Gore. The church and the ministry. $2. Longmans.
Huntington. Personal religious life in the ministry. net, 75 c. Whittaker.
See also Missions and missionaries;—Priests.
Minnesota. Annot. lien laws. (C: J. Traxler.) 1900(Ag18) O. $2.50; shp., $3. Co-operative.
Minnesota. *Sup. ct.* Repts. v. 73, 74. (Wenzell.) 1900(Mr31); v. 75. (My5); v. 76. (Ag11) O. shp., ea., $2.75. Dufresne.
MINNESOTA.
Booth. Village manual for Minnesota. 75 c. Booth.
Dunnell. Minnesota pleading. $5. Goodyear.
Elliott. Practice at trial and on appeal for Minn. Keefe-D.
Minx (The). Caffyn, K. M. $1.50. Stokes.
Miracle at Markham. Sheldon, C: M. 75 c.; 25 c. Advance.
Mirry-Ann. Lorimer, N. $1; 50 c. Appleton.
Miss Hogg. Jones, V. C. $1.50. G: W. Dillingham.
Miss Pullman. Forward, *Mrs.* R. 25 c. Ogilvie.
Missent. Alden, I. M. 75 c. Lothrop.
Mission of the Presbyterian church, Richmond, Va. Garth, J. G. 5 c. Presb. Pub.
Missionary annals of the 19th century. Leonard, D. L. $1.50. F. M. Barton.
MISSIONS AND MISSIONARIES.
Baldwin. Foreign missions of the Protestant churches. $1. Eaton & M.
Brady. Recollections of a missionary in the great West. $1.25. Scribner.
Chamberlain. The cobra's den. $1. Revell.
Chapman. Revivals and missions. net 60 c. Lentilhon.
Gardner. Life in Japan as seen through a missionary's spectacles. $1.50. Cumberland.
Laury. Hist. of Lutheran missions. $1.25. Pilger.
Leonard. Missionary annals of the 19th century. $1.50. F. M. Barton.
McLean. Handbook of missions. net, 35 c. Revell.
Smyth. Missions of California. $5. Belford.
Zwemer. Arabia, the cradle of Islam; with acc. of Islam and mission-work. $2. Revell.
MISSISSIPPI VALLEY.
Fiske. Mississippi valley in the Civil War. $2. Houghton, M. & Co.
Missouri, *St. Louis and Kansas City cts. of appeals.* Cases. (North and Guthrie.) vs. 79, 80. '99.(Mr31) O. shp., ea., $5. Stephens.
Missouri. *Supreme ct.* Repts. (Rader.) vs. 149, 150. 1900(Mr31) O. shp., ea., $4. Stephens.
MISSOURI.
Hausam. Compact of the farm laws of Mo. $1. Combe.
West. Compendium of instructions approved in Mo. sup. and app. ct. repts. $3. J. C. West.
Mr. Bunny, his book. Sutton, A. L. $1.25. Saalfield.
Mr. Thomas Atkins. Hardy, E. J. $1.50. Stokes.
Mr. Trunnell. Hains, T. J. $1.25. Lothrop.
Mistress Penwick. Payne, D. $1.50. Fenno.
Mrs. Sinclair's experiments. Wilson, *Mrs.* L. S. $1. H. T. Wright.
Mitchell, C. A. Flesh foods; with methods for their examination. 1900(S15) il. 8°, $3. Lippincott.
Mitchell, *Mrs.* Ellen M. Study of Faust. 1900(My5) sq. D. pap., 25 c. Hall & McC.
Mitchell, H. G. Amos: essay in exegesis. 1900(Ap21) 8°, $1.50. Houghton. M. & Co.
Mitchell, Langdon Elwyn ["John Philip Varley."] Picture book of Becky Sharp: a play in four acts. '99.(Ap14) il. pl. f°, pap., 25 c. H. S. Stone.
Mitchell, Silas Weir. Autobiography of a quack; *also* Case of George Dedlow. 1900 (Mr31) il. D. $1.25. Century Co.
Mitford, Mary R. Our village. 1900(S8) il. S. (Chateau ser., no. 101.) flex. leath., 75 c. Caldwell.
Mivart, St. G:, *and* Vaughn, H. Under the ban. 1900(S22) D. (Beacon lib., no. 1.) pap., 25 c. Tucker.
Mode of Christian baptism. Smith, M. M. 50 c. Cumberland.
Modern farmer in his business relations. Adams, E: F. $2. N. J. Stone.
Modern fish culture. Mather, F. $2. Forest.
Modern Italy. Orsi, P. $1.50; $1.75. Putnam.
Modern mercenary. *See* Pritchard, *Mrs.* K. *and* H.
Modern music ser. sq. D. Scott, F. & Co.
—Smith. Primer of vocal music. 25 c.
Modern plays. See Sergel's.
Modern printing processes. Abbott, H: G. 35 c.; 25 c. Hazlitt.
Modern reader and speaker. Riddle, G., *ed.* $1.50. H. S. Stone.
Modern safety bicycle. Garratt, H. A.. $1. Macmillan.
Modern Spain. Hume, M. A. S. $1.50; $1.75. Putnam.
Moeller, W: History of the Christian church. v. 3, Reformation and counter-reformation. 1900(F3) 8°, net, $3.75. Macmillan.
Moffett, R. Seeking the old path. '99.(F17) 12°, $1.25. R. Moffett.
Molecular weights. Biltz, H: $2. Chemical.
Molesworth, *Mrs.* Ma. L. ["Ennis Graham."] Carrots, Just a little boy, etc. '99.(Ja13) 12°, $1.50. Macmillan.

Molesworth, *Mrs.* Ma. L., ["Ennis Graham."] A Christmas child. 1900(S22) 12°, (Little men ser.) 75 c. Burt.

Molesworth, *Mrs.* Ma. L., ["Ennis Graham."] The Grim house. 1900(S22) il. D. $1.25. Whittaker.

Molesworth, *Mrs.* Ma. L., ["Ennis Graham."] Two little waifs. 1900(Ag25) il. 12°, (Little women ser.) 75 c. Burt.

Moliere, J. B. P. de. L'avare; ed. by M. Levi. 1900(Mr24) por. S. (Modern lang. ser.) 35 c. Heath.

Moliere, J. B. P. de. Les précieuses ridicules. 1900(F3) D. (Classiques français, no. 7.) pap., 25c. W: R. Jenkins.

Monarch of millions. Wilson, G. 25 c. Neely.

Monday tales. *See* Daudet, A.

MONEY.

Del Mar. Hist. of money in America. $1.50. Cambridge.

Harvey. Coin on money. $1; 25 c. Coin.

Robinson. Coin, currency, and commerce. $1.25. Neale.

Money sense. Stannard, H. E. V. $1.25. G: W. Dillingham.

Monk and the dancer. Smith, A. C. $1.50. Scribner.

MONKS AND MONASTERIES.

Wishart. Short hist. of monks and monasteries. $3.50. Brandt.

Monniot, V. Madame Rosely. [New issue.] 1900(Je2) D. $1. Ketcham.

Monographs on artists. 8°, $1.50. Lemcke.

—Knackfuss. Dürer. (5.)

MONOPOLIES.

See Capital and labor;—Trusts.

Monroe, Ja. Writings; ed. by S. M. Hamilton. v. 3, 1796-1802. 1900(Ag11) 8°, hf. leath., subs., $5. Putnam.

Monroe, Will S. Comenius and the beginning of educational reform. 1900(Ag25) 12°, (Great educator ser.) net, $1. Scribner.

Monsieur Beaucaire. Tarkington, B. $1.25. McClure, P.

Monsieur de Camors. Feuillet, O. $10. Barrie.

Monsieur Lecoq. Gaboriau, E. $1.25. Scribner.

Monsieur Lecoq. *See* Gaboriau, E.

Montagu, I. Things I have seen in war. 1900(My19) il. D. $1.50. Wessels.

Montaigne's Essay on cannibals. *See* Shakespeare. Tempest.

Montana. *Supreme ct.* Repts. v. 22. '99. (Mr31) O. shp., $4. Bancroft-W.

Montana. *Supreme ct.* Repts., digest, v. 1-21; by E. L. Bishop. '99.(My5) O. shp., $12.50. Lyon.

Montefiore, A. Life of Henry M. Stanley. 1900(S22) il. 12°, (Franklin ser. of biog.) 75 c. Burt.

Monteith, J:, *comp.* Natural history readings. Bk. 1, Mammals; 2, Birds. '99. (Ap14) 2 v., il. 12°, ea., 55 c. Franklin Pub.

Montenegro, José V. Bubonic plague; authorized tr. by W. Munro. 1900(My12) 12°, net, $1.50. Wood.

Montgomery, Fk. H. *See* Hyde, J. N.

Montgomery, T: H. Hist. of the Univ. of Penn. to 1770. 1900(Je9) 8°, subs., $5. Jacobs.

Montolieu, J. I. P. de B., *Baronne* de. *See* Wyss, J: R.

Monuments (The) and the Old Testament. Price, I. M. net, $1.50. Chr. Culture.

Moody, D. L. Echoes from the pulpit and platform; incl. story of Mr. Moody's life and work by C. F. Goss; introd. by L. Abbott. 1900(My19) il. 8°, subs., $2.75. A. D. Worthington.

Moody, D. L. Fifty sermons and evangelistic talks. 1900(My19) D. $1; pap., 50 c. F. M. Barton.

Moody, D. L. Great sermons; [with] complete biog. New ed. 1900(Ap14) por. 12°, 75 c.; pap., 25 c. Laird.

MOODY, Dwight L.

Drummond. Dwight L. Moody. $1. McClure, P.

Moody. Echoes from the pulpit and platform. subs., $2.75. A. D. Worthington.

Moody. Great sermons. Complete biography. 75 c.; 25 c. Laird.

Moody, W: R. Life of D. L. Moody. $2.50. Revell.

Ogilvie. Life and sermons of D. L. Moody. $1; 50 c. Ogilvie.

Pell. Dwight L. Moody. $1.75; $2.50. B. F. Johnson.

Torrey. Lessons from life and death of D. L. Moody. net, 10 c. Revell.

Moody, W: R. The life of Dwight Lyman Moody. Official authorized ed. 1900(My12) il. pors. O. $2.50. Revell.

Moore, —. *See* Kidwell —.

Moore, C: The Northwest under three flags, 1635-1796. 1900(Mr17) il. O. $2.50. Harper.

Moore, G: Bending of the bough: [comedy.] 1900(Ap21) S. (Green tree lib.) $1.25. H. S. Stone.

Moore, G: A preface to The bending of the bough. 1900(S15) D. (Balzac lib., no. 7.) pap., 3 c. Tucker.

Moore, T: Poetical works. 1900(Ag4) 12°, (Home lib.) $1. Burt.

Moore, T: Lalla Rookh. 1900(Jl28) 12°, (Home lib.) $1. Burt.

Moorehead, Warren K., Perkins, G. H., Berlin, A. F., *and others.* Prehistoric implements. 1900(Ag18) il. O. Subscribers' ed., $3: Authors' special ed. de luxe, $5. Clarke.

Moorehead, W: G. Studies in the four gospels. 1900(Mr24) D. (Westminster handbooks.) $1. Westminster.

MORALS.

See Ethics.

Morals and socialism. Kerr, C: H. 5c. Kerr.

Morals of suicide. Gurnhill, J. $1.75. Longmans.

MORE, Hannah.

Terhune. Hannah More. $1.50. Putnam.

Morgan, Appleton. Study in the Warwickshire dialect. 1900(S22) D. (Pub. of the Shakespeare Soc. of N. Y., no. 10.) net, $4. Shakespeare Press.

Morgan, Dick T. Manual of the U. S. homestead, town-site and mining laws. 1900 (Ag11) T. pap., $1. State Cap.

Morgan, Nina L. How Edith found fairyland. '99.(My5) por. 16°, 75 c. Universal Truth.

Morley, J: Was the war a necessity? 1900 (Mr10) D. (Balzac lib., no. 6.) pap., 5 c. Tucker.

Morley, Marg. W. Down north and up along. 1900(Ap21) il. D. $1.50. Dodd.

MORMONS.
Hall. The Mormon bible. 30 c. Heer.
Paddock. Fate of Madame La Tour. $1. Fords.
Young. Mormonism. 25 c. Wahr.
Morning songs. Thompson, A. B. 65 c. A. B. Thompson.
Morphology and histology of plants. 2 pts. Rusby, H: H. $3. H: H. Rusby.
Morris, C: Man and his ancestor. 1900 (Mr17) S. $1.25. Macmillan.
Morris, C: New history of the U. S. '99. (F24) il. 8°, $2.75; ½ mor., $3.75; mor., $4.50. Winston.
Morris, H. O. Waiting for the signal. (novel.) 1900(Ag18) il. D. (Ariel lib., no. 23.) pap., 25 c. Schulte.
Morris, W: *See* Arts and Crafts Exhibition Soc. Magnússon, E.
Morris, W: O. Campaign of 1815: Ligny; Quatre-Bras; Waterloo. 1900(Ag11) 8°, $5. Dutton.
Morrison, J. D. Fundamental church principles. 1900(My5) D. (Paddock lectures for 1899.) net, $1. Young Churchman.
Morrison, Ma. G. The sea-farers: romance 1900(My12) D. $1.50. Doubleday, P.
MORRISTOWN (N. J.)
Sherman. Morristown in the Spanish-American war. $1.50; $2; $2.25. **A. M.** Sherman.
Morte d'Arthur. Malory, T: 2 v. $3. Macmillan.
Morte d'Arthur. *See* Potter, M. P.
MORTGAGES.
Holmes. Treatise on the law of mortgages in Nebraska. net, $5. Keefe-D.
New York. Chattel mortgages. $2.50. M. Bender.
Mortimer, A. G. The spiritual life in the last seven words. 1900(S15) 12°, 75 c. E. & J. B. Young.
Mosaic Scriptures. *See* Cridge, E:
MOSCOW.
Gerrare. Story of Moscow. $1.50. Macmillan.
Mosses from a rolling stone. Shaw, S. 75 c. Editor.
Mother tongue. Arnold, S. L. bk. 1, 45 c.; bk. 2, 60 c. Ginn.
Mother's home talks. Ingraham, J. P. T. net, 50c. Young Churchman.
MOTHERS.
Fernald. True motherhood. 60 c. Funk.
MOTION.
Tait, P. G. Newton's laws of motion. 60 c. Macmillan.
Motley, J: L. Complete works. New lib. ed.; introd. by W: E. Griffis. 1900(Ap7) 17 v., il. 8°, subs., $34; hf. lev., $68. Harper.
MOTORS.
See Automobiles; — Dynamos and motors; — Engines;—Machinery.
Mott, E: Black Homer of Jimtown. 1900 (Je2) D. $1.25. Grosset.
Mott, E: H. Between the ocean and the lakes: story of Erie. Lib. ed. '99.(Mr17) pors. 8°, $7. J: S. Collins.
Mott, L: F. Poet as teacher. 1900(F24) O. pap., 25c. W: R. Jenkins.
Mowat, W: *and* Alex. On stair-building and handrailing. 1900(Ap14) il. 8°, net, $9. Macmillan.
Mowry, W: A. *and* A. M. American inventions and inventors. 1900(Je23) il. D. (America's great men and their deeds.) $1. Silver.
MOZART, J: Wolfgang Amadeus.
Rau. The tone king. $1.50. Dodd.
Rau. The tone king. $2.40. Scribner.
Mudge, Ja., *comp.* Honey from many hives. 1900(Ag11) D. (Epworth League reading course.) set of 4 v., net, $2. Eaton & M.
Mugan, Marion D. Graded lessons in Eng. grammar, composition and letter writing. Rev. ed. '99.(Ap21) 12°, 85 c. Ingerson.
Mul, *pseud.* *See* Muldoon, W: H.
Muldoon, W: H., ["Mul."] Mark Hanna's moral cranks and others. 1900(S29) 12°, 50 c. Spinney.
Mullins, Isla May. Upward look for mothers: (poems.) 1900(Jl21) D. 30 c. Griffith.
Mulock, D. M. *See* Craik, D. M.
Mumford, Ja. G. Mumford memoirs. 1900 (Ag11) 8°, bds., $5. Updike.
MUMFORD FAMILY.
Mumford. Memoirs; New England Mumfords, 1655-1900. $5. Updike.
Mundy, A. J. Acoustic triangulation and its application to submarine signalling. 1900 (S29) il. 4°, pap., $1. Millet.
Municipal corporation cases. Michie, T: J., *ed.* $5. Michie.
MUNICIPAL GOVERNMENT.
Coler. Municipal government of New York. $1. Appleton.
Conkling. El gobierno municipal. $1. Appleton.
Forney. Proportional representation; means for the improvement of municipal government. 25 c. E. W. Johnson.
Francisco. Municipalities *vs.* private corporations. $1. M. J. Francisco.
Smith, O. J. Way to abolish bosses. 5 c. Brandur.
See also Town officers.
MUNICIPAL LAW.
Thornton. Municipal law of Indiana. $5. W. H. Anderson & Co.
Whitten. Political and municipal legislation in 1899. 15 c. Am. Acad. Pol. Sci.
Munroe. Kirk. Brethren of the coast. 1900 (S22) il. D. 1.25. Scribner.
Munthe, Axel. Letters from a mourning city (Naples). '99.(Ja13) 12°, $2.40. Scribner.
Murché, V. T. Combined readers in elementary science and geography. bk. 1. '99. (Ja6) 12°, net, 30 c.; bk. 2. 1900(Mr24) net, 35 c.; bk. 3. (Ap7) net, 40 c. Macmillan.
Murders in the Rue Morgue. *See* Poe, E. A.
Muret, E:, *ed.* Encyclopædic Eng.-Ger. and Ger.-Eng. dictionary. Unabridged ed. In 24 pts. pts. 23, 24. '99-1900(Je30) O. pap., ea., 50 c. Int. News.
Murger. H. Bohemian life; tr. by G. B. Ives. '99.(Mr17) por. 8°, (Roman contemporain, Romancists, v. 1.) $10. Barrie.
Muriel Bertram. Giberne, A. net, 50 c. Union Press.
Muriel Sterling. Jewell, A. I. $1.25. Int. Bk. and Pub.
Murphy, D. C. Flash lights on American history: (reader.) '99.(Mr3) 12°, 65 c. R. L. Myers.

Murray, Dan. A. Plane trigonometry. '99. (Ja13) D. net, $1.25. *Same:* Without tables. (F3) net, 60 c. Longmans.
Murray, Dan A. Spherical trigonometry: for colleges and secondary schools. 1900 (Jl21) D. net, 60 c. Longmans.
Murray, Dan. A., *ed.* Logarithmic and trigonometric tables. 1900(Jl21) 8° ,net, 60 c. Longmans.
Murray, J. A: H:, *and others, eds.* New Eng. dictionary on historical principles. pts. 6-9. 1900(Ap14); pts. 10-11. (Je2); pt. 12. (Je30) f°, pap., ea., 90 c.
MURRAY HILL, N. Y. City.
Future (The) of Murray Hill. 15 c. E. W. Johnson.
Muscle, brain, and diet. Miles, E. H. $1. Macmillan
MUSCLES.
Hedley, W. S. Practical muscle testing. $2.50. Blakiston.
Miles. Muscle, brain and diet. $1. Macmillan.
Musgrave, G: Clarke. In South Africa with Buller. 1900(Jl28) O. $2. Little, B. & Co.
MUSHROOMS.
See Fungi.
MUSIC.
Ambros, W: A. Boundaries of music and poetry. $2. Schirmer.
Goetschius. Theory and practice of tone-relations. $1.50. Schirmer.
Goodrich. Theory of interpretation. $2. Presser.
Johnson. School songs with dictionary of musical terms. 15 c. Fillmore.
Myers. Music course for public schools. bks. 1, 2, ea., 35 c. Fillmore.
Ross, Parker, *and* Patchett. Illustrations of balance and rhythm. net, $3. W: B. Clarke.
Smith, E. Primer of vocal music. 25 c. Scott, F. & Co.
See also Harmony.
MUSICIANS.
Baker, *comp.* Biographical dict. of musicians. net, $3.50; $6. Schirmer; Scribner.
Collins. Laurel winners. 30 c. Church.
Darlington. Photo-verses. $1. N. K. Darlington.
Lawrence, A. Sir Arthur Sullivan. $3.50. H. S. Stone.
Lenz, W. v. Piano virtuosos of our time. $1.25. Schirmer.
Tapper. Great composers for children. $1.25. Presser.
See also Pianists;—Singers.
Musser, J: H. Practical treatise on medical diagnosis. 3d ed. rev. and enl. 1900 (Mr24) il. 8°, $6; shp., $7; hf. mor., $7.50. Lea.
Musset, L: C: A. de. Confession of a child of the century; tr. by T. F. Rogerson. '99.(Mr17)8°, (Roman contemporain, Romancists, v. 2.) $10. Barrie.
Mutch, W: J. Christian teachings. 1900 (F17) T. 25 c.; pap., 15 c. E: P. Judd.
Mutiny on board H. M. S. "Bounty." $1.25. Mansfield.
Muzzey, D: S. Rise of the New Testament 1900(Mr24) 16°, $1.25. Macmillan.
My experiences at Cape Nome, Alaska. Trout, P: L. 25 c. Lowman.
My friend Bill. Gard, A. A. $1.50. Emerson Press.
My mysterious clients. Scribner, H. $1.25. Clarke.
My new curate. Sheehan, P. A. $1.50. Marlier.
Myers, Cortland. Making a life. 1900(S29) por. D. $1.25. Baker & T.
Myers, Cortland. Would Christ belong to a labor union? [Fiction.] 1900(Mr24) D. 50 c. Street.
Myers, G: L. Aboard the "American Duchess." 1900(F3) D. $1. Putnam.
Myers, P. V. Rome: its rise and fall. 1900 (Ag11) il. D. $1.40. Ginn.
Myers, S. S., *ed. and comp.* Practical music course for public schools. Bks. 1, 2. 1900 (S22) O. bds., ea., 35 c. Fillmore.
Mynderse, B. Four years, nine. 1900(Je9) D. $1.50. Stokes.
Myrick, H. The crisis in agriculture; peril involved in relations of U. S. to the tropics. 1900(Ap28) f°, pap., net, $5 Judd.
Mystery of Marie Roget. *See* Poe, E. A.
Mystery of Orcival. Gaboriau, E. $1.25. Scribner.
MYTHOLOGY.
Ellis. One thousand mythological characters. 75 c. Hinds.
King. Babylonian religion and mythology. $1.25. Oxford Univ.
Osgood. Classical mythology of Milton's English poems. $1. Holt.
Toffteen. Myths and Bible. 50 c. O. A. Toffteen.
Myths and Bible. Toffteen, O. A. 50 c. O. A. Toffteen.
Myths and fables of to-day. Drake, S: A. $1.50. Lee & S.
Naaman, the leper. Cash, M. I. 75 c. Editor.
Nancy's fancies. Haverfield, E. L. $1.25. Dutton.
Nansen, Fridtjof, *ed.* The Norwegian north Polar expedition, 1893-1896. v. 1. 1900 (Ap14) pls., Q. $15. Longmans.
Naomi, a friend of Jesus. McGrew, F. D. 50 c.; 25 c. Review and Herald.
NAPLES.
Munthe. Letters from a mourning city. $2.40. Scribner.
Whitehouse. Collapse of the kingdom of Naples. $1.50. Bonnell.
NAPOLEON III.
Imbert de Saint-Amand. Napoleon III. $1.50. Scribner.
Napoliello, R. R. Love and pride. (novel.) 1900(Ag25) 12°, 50 c. Abbey Press.
Nash, J. Mansions of England in the olden time: English gothic and Renaissance. 1900 (Jl21) pls. f°, pap., $25. Hessling.
Nathan, Paul. How to make money in the printing business. 1900(Ag18) O. $3. Lotus Press.
Nathan Hale. Fitch, C. $1.25. Russell.
National conventions and platforms of all political parties. McKee, T: H. $1; $1.50. Friedenwald.
National reporter system. O. shp. West Pub.
—Atlantic reporter. Permanent ed. v. 44, 45. ea., $4.
—Louisiana. Annual reports for 1899. $18.
—New York supplement. v. 60-64. ea., $4.
—Northeastern reporter. v. 54, 55. ea., $4.
—Northwestern reporter. v. 80-82. ea., $4.
—Pacific reporter. v. 58-60. ea., $4.

National reporter system.—Continued.
—Southeastern reporter. v. 34. $4.
—Southern reporter. v. 26, 27. ea., $4.
—Southwestern reporter. v. 53-57. ea., $4.
—United States. Federal reporter. v. 97-101. ea., $3.50.
National studies in American letters. D. $1.25. Macmillan.
—Swift. Brook Farm.
Natural brief geography. Redway, J. W. 80 c. Am. Bk.
Natural food of man, and how to prepare it. 1900(Ag18) D. pap., 25 c. Pacific Press.
NATURAL HISTORY.
Burroughs. The light of day. $1.50. Houghton, M. & Co.
Ewart. The Penicuik experiments. net, $4.50. Macmillan.
Shufeldt. Natural hist. of U. S. $3.50. Studer.
Skinner. Flowers in the pave. $1.50. Lippincott.
Wilson. Domestic science in elementary grades, net, $1; in grammar grades, net, 60 c. Macmillan.
Wood. Illustrated natural history, for young readers. 40 c. McKibbin.
See also Agriculture;—Biology;—Birds;—Botany;—Chemistry;—Earth;—Fish;—Flowers;—Nature;—Palæontology;—Physiology;—Plants;—Readers;—Trees;—Water.
NATURAL SCIENCE.
See Natural history;—Physics;—Science.
Natural system of teaching geography. Beadle, W: H: H. 50c. Flanagan.
NATURE.
Blanchan. Nature's garden. $3. Doubleday, P.
Blatchley. Gleanings from nature. $1.25. Nature Pub.
Brown. Alice and Tom. 40 c. Heath.
Gray. Nature's miracles. 60c. Fords.
Higginson. Three outdoor papers. net, 15 c. Houghton, M. & Co.
Hudson. Nature in Downland. $3.50. Longmans.
Inchbald. Nature and art. 10 c. Cassell.
Ingersoll. Nature's calendar. $1.50. Harper.
Jenkins. Lessons in nature study. $1. Whitaker & R.
Lockyer. Inorganic evolution. $1.75. Macmillan.
Lucas. The open road. $1.50. Holt.
Lunt. As the wild bee hums. $1. Editor.
Mabie. Essays on nature and culture. $1. Dodd.
O'Connor. Nature's revelations. $1.50. Gilliss.
See also Natural history;—Science.
Nature and work of plants. Macdougal, D. T. net, 80c. Macmillan.
Nature's garden. Blanchan, N. $3. Doubleday, P. & Co.
Nature's revelations. O'Connor, E. $1.50. Gilliss.
Naval Academy. *See* United States.
NAVAL ARCHITECTURE.
See Shipbuilding.
NAVAL ART AND SCIENCE.
Benjamin. United States Naval Academy. $3.50 Putnam.
Jane. Imperial Russian navy. net, $10. Truslove.
See also Army and navy;—Navy.

NAVIGATION.
Dunraven. Self-instruction in navigation. 2 v. net, $7. Macmillan.
NAVY.
Wilmot. Our fleet [English] to-day. $1.75. Scribner.
See also Naval art and science.
NEAL FAMILY.
Hayley. Genealogical memoranda. $1.60; $1.25. Courier-Citizen.
Nearer, my God, to Thee. Adams, *Mrs.* S. F. 25 c. Buckles.
Nebraska. *Supreme ct.* Repts. v. 57. (Campbell.) '99.(Mr24); v. 58 (Jl28) O. shp., ea., $3. State Journ. Co.
NEBRASKA.
Strawn. Practice in the Sup. ct. net, $5.50. Keefe-D.
See also Mortgages.
Ned Myers. Cooper, J. F. $1.25. Putnam.
NEEDLE-WORK.
Day *and* Buckle. Art in needlework. $2.50. Scribner.
Masters. Book of stitches. 75 c. Mansfield.
Neely's popular lib. D. pap., 25 c. Neely.
—Wilson. Monarch of millions.
Neet, G: W. Method in grammar and language. 1900(Jl21) 12°, 50 c. Bogarte.
Neet, G: W. Studies in pedagogy. '99. (Je2) 12°, 80 c. Bogarte.
NEGLIGENCE.
Barrows, M. Law of negligence. $3.25. West Pub.
Gardner. Am. negligence repts. v. 6, 7. ea., $5.50. Remick.
Hamilton. Amer. neglience cases. $6.50. Remick.
New York. Hamilton's N. Y. negligence cases classified. $1.50. M. Bender.
Wisconsin. *Sup. ct.* Law of negligence. net, $6. G: I. Jones.
NEGOTIABLE INSTRUMENTS.
Bigelow. Law of bills, notes, and cheques. $3. Little, B. & Co.
Martin. Legal synopses of negotiable instruments. 50 c. A. H. Martin.
Pierce. The negotiable instrument law of eight states: Colo., Conn., Fla., Md., Mass., N. Y., Va., Wash. $1. Tribune Pr. Co.
Selover. Negotiable instruments law. $4. Keefe-D.
Willard. Quiz questions on bills and notes. 50 c. Columbian Corr. Coll.
NEGROES.
Drewry. The Southampton insurrection. $2. Neale.
Woods. Negro in etiquette., $1. Buxton.
Nein. Benedix, R. 35 c. Heath.
NELSON, Horatio.
Southey. Horatio Nelson, Admiral. 75 c. Burt.
Southey. Life of Nelson. 10 c. Cassell.
Nelson, Olof N., *comp. and ed.* History of the Scandinavians. 2d. ed. rev. 2 v. in 1 v. 1900(Ap7) 8°, subs., $5. O. N. Nelson.
Nelson, S: Armstrong. A B C of Wall St. 1900(Ag4) il. 12°, (Wall St. series.) $1. S: A. Nelson.

Nepos, C. Twenty lives; ed. by J: E. Barss. 1900(Je23) il. 12°, (Latin ser.) hf. leath., net, 90 c. Macmillan.

Nerve of Foley. Spearman, F. H. $1.25. Harper.

NERVOUS SYSTEM.
Collins. Treatment of diseases of nervous system, net, $5. Wood.
Potts. Nervous and mental diseases. $1.75. Lea.
Warner. Nervous system of the child. net, $1. Macmillan.
See also Brain;—Medicine;—Mind and body.

Nesbit, E., *(pseud.)* *See* Bland, *Mrs.* H.

Nettleship, E: Diseases of the eye. Rev. ed., by W. C. Posey; with supp. on color blindness, by W. Thomson. 1900(S29) il. 8°, $2.25. Lea.

Nettleton, Alured B., *ed.* Trusts or competition? 1900(Ap14) 12°, $1; pap., 50 c. Leon.

NEVIUS, Joannes.
Honeyman. Joannes Nevius and his descendants. $1.50. Honeyman.

New Atlantis. *See* Bacon, F. Wisdom of the ancients.

New century. Herrington, J. W. 50 c. Herrington.

New century library. 6½ x 4½ inches. $1; limp leath., $1.25; leath. bds., $1.50. Nelson.
—Dickens. Novels. vs. 4, 5.
—Thackeray. Works. vs. 2, 3.

New century ser. of anatomy, physiology, and hygiene. D. $1. Am. Bk.
—Hewes. Anatomy, physiology, and hygiene. (5.)

New democracy. Brown, W. J. $2. Macmillan.

New egg farm. Stoddard, H. H. $1. Judd.

New era series. 8°. Eaton & Co.
—Burton. Hist. of the U. S. 80 c.

New footsteps in well-trodden ways. Conway, K. E. $1.25. Pilot.

New Hampshire. [*Supreme ct.*] Repts. (J: H. Riedell.) v. 68. 1900(Je23) O. shp., $3.50. J: B. Clarke.

New humanism. Griggs, E: H. $1.60. E: H. Griggs

New Jersey. Act concerning corporations. 12th ed. (Corbin.) 1900(Jl21) O. pap., $1. Soney.

New Jersey. General corporation act; precedents and forms; by Ja. B. Dill. '99.(Mr17) O. $3. Baker, V. & Co.

New Jersey. General corporation act. (J. B. Dill.) 3d ed. 1900(Ag11) O. pap., $1.50. New Jersey.

NEW JERSEY.
Hartpence. Requirements for admission to N. J. bar. $1.50; $1. J: Hartpence.
See also Corporations.

New life. *See* Dante.

New manual and guide for teachers. Berkey, J. M. 50 c. R. L. Myers.

New, old, and forgotten remedies. Anshutz, E. P., *ed.* $2. Boericke & T.

NEW ORLEANS.
Picayune's guide to New Orleans. 4th ed. 25 c. Picayune.

New primary hist. of U. S. Lee, S. P. 50c. B. F. Johnson.

New race diplomatist. Waterbury, J. B. $1.50. Lippincott.

New Testament handbooks. 12°. Macmillan.
—Gould. Biblical theology of the New Testament. net, 75 c.

New thought lib. 16°, pap., 25 c. A. Chavannes.
—Chavannes. East Tennessee sketches. (13.)
—Chavannes. Lizzie Melton. (12.)

NEW YORK CAVALRY.
Cammann. Hist. of Troop A. $3. Russell.

New York City. Building code. 1900(Ag11) O. (Eagle lib., no. 43.) pap., 5 c. Brooklyn Eagle.

New York City. The building laws as enacted; notes by R. M. Morgan. 1900(My5) S. flex. im. mor., $1.50. Banks.

New York City. Charter; with amendments. 1900(Jl28) Q. (Brooklyn Eagle lib., no. 42.) pap., 10 c. Brooklyn Eagle.

New York City. Hist. index to "Valentine's manuals." 1900(Ja13) 8°, net, $2.50. F. P. Harper.

New York [City.] Laws and ordinances rel. to buildings in greater N. Y.; ed. by W: J. Fryer. 1900(Ap21) O. $3. Record and Guide.

NEW YORK CITY.
Coler. Municipal government as illustrated by charter, finances and charities of N. Y. City. $1. Appleton.
See also Corporations;—Murray Hill;—Poor (The).

New York. [State.] Analytical index of code of civil procedure, etc. (Birdseye.) 1900 (Mr31) D. limp im. mor., $2.50. Baker, V. & Co.

New York. Charter of the cities of the second class, with all amendments. (Farrell.) 1900(Jl28) D. $2. M. Bender.

New York. Chattel mortgages and conditional sales; by D. W. Smith. 3d rev. enl. ed., by E: L. Heydecker. 1900(S22) O. shp., $2.50. M. Bender.

New York. Civil procedure repts. [Kerr.] v. 156. '99.(F10) O. shp., $4. Peloubet.

New York. Code of civil procedure. 1900 (Je9) O. shp., $3. Banks & Co.

New York. Code of civil procedure. 25th ed. 1900(Je9) S. (Complete annot. pocket code.) flex. skiver, $3.50. H: B. Parsons.

New York. Code of criminal procedure; chapter 442, as amended; ed by L: R. Parker. 1900(S22) O. flex. skiver, $1.50. Banks.

New York. Code of criminal procedure. 19th rev. ed. 1900(Je16) S. $2. Banks & Co.

New York. Code of criminal procedure and penal code. (Cook.) 1900(Je9) O. shp., net, $5. H: B. Parsons.

New York. Commentary on mechanic's lien law; enl. ed., by E: L. Heydecker. 1900 (Ag18) O. shp., $2.50. M. Bender.

New York. *Ct. of appeals.* Repts. (Smith.) v. 160. '99.(Mr10); v. 161. 1900(Je9); v. 162 (Jl28) O. shp., ea., $2.50. Lyon.

New York. *Ct. of appeals.* Repts.; rev ed. (Cook.) Bk. 26. 1900(Ap28) O. shp., $5. H. B. Parsons.

New York. Court rules of the state; prep. by R. C. Cumming and F. B. Gilbert. 1900 (My5) O. shp., $3. Banks.

New York. *Cts. of record.* General rules of practice, 1900. (Hun.) '99.(Ja13) O. shp., $4. Banks.

New York. *Cts. of record.* Misc. repts. (Scherer.) v. 28. '99.(F10); v. 29. 1900 (Je9); v. 30 (Ag25) O. shp., ea., $2. Lyon.

New York. Digest of N. Y. statutes and repts.; continuation of Abbott's N. Y. digest. (J. McG. Smith.) 1900(Mr31) O. shp., $5. Baker, V. & Co.

New York. Digest of the reports and session laws for 1899; comp. by W. S. Gibbons. 1900(Mr24) O. shp., $4.50. Lyon.

New York. General laws, cont. all amendments; comp. and ed. by E: L. Heydecker. 1900(S8) 4 v., O. shp., $15. M. Bender.

New York. Hamilton's N. Y. negligence cases classified. 1900(Je16) O. pap., $1.50. M. Bender.

New York. Highway law; ed. by H. N. Greene. 1900(Je23) O. shp., $3.50. M. Bender.

New York. Law and practice for justices of the peace and police justices. (Dugan.) 1900(Jl21) 2 v., O. shp., $6.50. M. Bender.

New York. Law relating to fees of town and county officers; by M. T. Powell. 1900 (My5) S. $1. Williamson Law Bk.

New York. Laws concerning business corporations. (Jones.) 6th ed. 1900(Ja6) O. pap., $1. Baker, V. & Co.

New York. Laws relating to general religious, and non-business corporations, taxation and exemption, etc. (Cumming and Gilbert;) compiled for clergymen and trustees of religious corporations. (Waugh.) 6th ed. 1900(Jl21) O. shp., $3; hf. shp., $2.50. Banks & Co.

New York. Membership and religious corporations. (Cumming and Gilbert.) 1900 (Jl21) O. shp., $2.50. Banks & Co.

New York. Penal code; chapter 676, as amended; ed. by L: R. Parker. 1900(S22) D. flex. skiver, $1.50. Banks.

New York. Penal code. 19th rev. ed. 1900 (Je23) S. $2. Banks & Co.

New York. Penal code and code of criminal procedure. 14th ed. (Rust.) '99.(Mr3) S. flex. skiver, $3.50. Peloubet.

New York. Personal property law of the state. (R. L. Fowler.) 1900(F24) O. shp., $2.75.. Baker, V. & Co.

New York. Poor, insanity, and state charities laws; with forms and annots. Cumming and Gilbert.) 1900(Jl21) O. shp., $5. M. Bender.

New York. Primary and general election laws as amended by the legislature of 1900; comp. by C. V. C. Van Deusen. 1900(S8) O. (Brooklyn Eagle lib., no. 44.) pap., 10 c. Brooklyn Eagle.

New York. Statutory revision of laws affecting banks, banking, and trust companies. (Hamilton.) 1900(Je23) O. hf. shp., net, $2.50; pap., $1.50. Banks & Co.

New York. Statutory revision of the laws affecting insurance companies. (Hamilton.) 1900(Jl21) 8°, pap., $1.50. Banks & Co.

New York. Statutory revision of laws affecting misc. corporations. (Hamilton.) 1900 (Je23) O. pap., $1.50. Banks & Co.

New York. Statutory revision of the laws affecting railroads. (Hamilton.) 1900 (Jl21) O. pap., $1.50. Banks & Co.

New York. Supplement. Permanent ed. v. 60, '99.(F10); v. 61. 1900(Mr31); v. 62 (Je9); v. 63 (Je23); v. 64 (Ag18) O. (Nat. reporter system.) shp., ea., $4. West Pub.

New York. *Supreme ct.* Repts. (Hun.) Off. ed. v. 43. '99.(Mr3); v. 44. 1900 (Mr31); v. 45. (My12); v. 46, 47 (Je9); v. 48 (Je23); v. 49 (Jl21); v. 50 (Jl28); v. 51 (S22) O. shp., net, ea., $3. Banks & Co.

New York. Tax law of 1896, and amendments to date. (Hamilton.) 1900(Je23) O. pap., 50 c. Banks & Co.

New York. Tax law, with all amendments to date. (Greene.) 1900(Jl21) O. shp., $3. M. Bender.

New York. Town and county officers' manual; ed. by F. B. Gilbert. 1900(Jl28) O. shp., net, $5. M. Bender.

New York. Village laws; as amended to May 7, 190. (Cumming and Gilbert.) 1900 (Jl21) O. shp., $3. M. Bender.

NEW YORK.
Prentice. Hist. of N. Y. state. $1.50. Bardeen.

NEW ZEALAND.
Lloyd. Country without strikes. $1. Doubleday, P.

Newbolt, W: C: E., (*Canon.*) Dial of prayer. 1900(Je16) nar. S. 75 c. Longmans.

Newbolt, W: C: E., (*Canon.*) Words of exhortation: (sermons.) 1900(Mr3) D. $1.50. Longmans.

Newcomb, C: B. Discovery of a lost trail. 1900(My5) D. $1.50. Lee & S.

NEWFOUNDLAND.
Baedeker, K. Canada, Newfoundland, Alaska. net, $1.50. Scribner.

Newman, A. H: Manual of church history. v. 1. 1900(Mr24) O. $2.25. Am. Bapt.

Newman, J: H: Valentine to a little girl. 1900(Ap7) 16°, pap. Brothers Bk.

NEWMAN, J: H:
Donaldson. Five great Oxford leaders. $1.75. Macmillan.

Newman, J: Philip. Conversations with Christ. 1900(Je30) 12°, $1. Eaton & M.

NEWSPAPER DIRECTORY.
See Almanacs, Annuals, Year-Books.

Newton, J. C. C. Japan. 1900(Mr3) D. $1. Pub. Ho. M. E. Ch. So.

Newton, W. J. Cupid and creeds. 1900(Je9) D. $1. Neale.

Newton's (Sir Isaac) laws of motion. Tait, P: G. 60 c. Macmillan.

NIBELUNGEN RING.
Wagner. Nibelungen ring in Eng. verse. $1.50. Longmans.

NICARAGUA CANAL.
Simmons. The Nicaragua Canal. $1.25. Harper.

NICHOL, *Mrs.* ELIZ. PEASE.
Stoddart. Life of Eliz. P. Nichol. $2. Dutton.

Nicholl, Edith M. Tales of mountain and mesa. '99(Mr10) nar. 16°, 75 c. Editor.

Nichols, C: L. Bibliography of Worcester. '99.(Je30) por. O. $3.50. C: L. Nichols.

Nichols, J: B:, *and* Vale, F. P. Histology and pathology. 1900(Mr24) il. 8°, (Ser. of pocket text-books.) $1.75; flex. leath., $2.25. Lea.

Nicoll, W: R., *ed.* Expositor's Bible. [New issue.] v. 1. 1900(Ja20); v. 2 (Mr10); v. 3 (My5); v. 5 (S22) O. ea., net, $4; hf. mor., $6. Ketcham.

Nicoll, W: R., *ed.* Expositor's Greek Testament. v. 2. 1900(S15) O. $7.50. Dodd.

Nicholson, T. B., *illus.* The home of Ben Hur; photographs of Lew Wallace, etc. 1900(Jl7) obl. O. pap., 75 c. Lacey.

Nisbet, J: Our forests and woodlands. 1900 (S1) il. 12°, (Haddon Hall lib.) $3. Macmillan.

Nitsch, *Mrs. See* Owen, C.

Nixon, Ma. F. Blue lady's knight. 1900 (Ja13) 12°, 50 c.; $1. Herder.

Nixon, Ma. F. God, the king, my brother. 1900(Ag11) il. D. $1.25. L. C. Page.

No compromise. Liebknecht, W: 25c. Kerr.

"Noank's" log. Stoddard, W. O. $1.25. Lothrop.

Noble, Alden C: *See* Stevens, T: W.

Nociones de historia de los Estados Unidos. 1900(My5) il. maps, sq. D. (Serie moderna.) 60 c. Am. Bk.

None like it. Parker, J. 50 c. Revell.

Normal course in number. D. Silver.

—Cook *and* Cropsey. Key to New advanced arithmetic. 72 c.

Norman, *pseud.* Book of elfin rhymes. '99. (Ja13) il. 4°, $2. Scribner.

Normand, C: L'Emeraude des Incas. 1900 (My19) 12°, (Siepmann's elementary Fr. ser.; ed. by Otto Siepmann, [and] E. Pellessier.) net, 50 c. Macmillan.

NORMANDY.

Dearmer. Highways and byways in Normandy. $2. Macmillan.

Norris, F. McTeague. Special lim. ed. [New issue.] 1900(F24) D. (Internat. pap. novels, no. 9), pap., 50 c. Int. Bk. and Pub.

Norris, F. A man's woman. 1900(F10) D. $1.50. Doubleday.

Norris, H. W. *See* Macy, M. L.

Norris, W: E: Flower of the flock. [novel.] 1900(Ag25) D. (Town and country lib., no. 290.) $1; pap., 50 c. Appleton.

NORTH AMERICA.

Tarr *and* McMurry's geographies. 2d bk. net, 75 c. Macmillan.

North Amer. forests. Bruncken, E. $2. Putnam.

North Carolina. Criminal code and digest; by T: J. Jerome. '99.(F24) O. shp., $5. Edwards.

Northeastern reporter. Permanent ed. v. 54. '99.(Ja6); v. 55. 1900(Ap28); v. 56 (Jl21) 8°, (National reporter system, state ser.) shp., ea., $4. West Pub.

NORTHERN PACIFIC RAILWAY CO.

See Railroads.

Northrop, C: Addison. *See* Bacon, L. W.

Northwest (The) under three flags. Moore, C: $2.50. Harper.

Northwestern reporter. Permanent ed. v. 80. 1900(F24); v. 81 (Je9); v. 82 (Ag11) O. (Nat. reporter system, state ser.) shp., ea., $3.50. West Pub.

Norton, C: Modern manuals for rectifiers, compounders, and all dealers in whiskies, wines, and liquors. 1900(My19) 16°, $2.50. Foote & S.

Norway, A. H. Highways and byways in Yorkshire. il. by Pennell and Thomson. '99.(Ja6) 8°, $2. Macmillan.

Norwegian north Polar expedition, '93-'96. Nansen, F., *ed.* v. 1. $15. Longmans.

NOSE.

Brown, J. P. Diseases of the nose and throat. $3.50. Davis.

Grünwald. Treatise on nasal suppuration. net, $3. Wood.

Shurley. Diseases of the nose and throat. $5; $6. Appleton.

Year-book of nose, throat and ear. $1.50. Chic. Med. Bk.

NOTARIES.

Handbuch für das deutsche notariat in Amerika. 50 c. Koelling.

Rex, B: F. Notaries manual. $2.50. Gilbert Bk.

NOTES.

See Negotiable instruments.

Notes of an outlook on life. Mercer, A. G. $1. Macmillan.

Notes on sport and travel. Kingsley, G: H. $3.50. Macmillan.

Notes on the Bacon-Shakespeare question. Allen, C: $1.50. Houghton, M. & Co.

NOVA SCOTIA.

Morley. Down north and up along. $1.50. Dodd.

NOVEL (The).

See Fiction.

Novello music course. D. Novello.

—Howard. Child-voice in singing. 75 c.

—Howard. Graded sight-singing exercises. 50 c.

Now. McKenzie, A. 35 c. L. C. Page.

Noyes, Harriette E., *comp.* Memorial of the town of Hampstead, N. H. '99.(Mr24) maps, 8°, $3. G: B. Reed.

Nugget ser. T. limp cl., 45 c. Fords.

—Brainerd, *comp.* Quaint nuggets.

—Howard. Historical nuggets.

Numa Roumestan. Daudet, A. $1.50. Little, B. & Co.

Nursery tales. 1900(S22) il. 16°, (Manhattan young people's lib.) 40 c. McKibbin.

NURSES AND NURSING.

Harrison. Home nursing. $1. Macmillan.

O'Brien. Medical and surgical nursing. $1.50. Putnam.

Watson. Handbook for nurses. net, $1.50. Saunders.

Nuttall, P. A. Nuttall encyclopædia; ed. by Ja. Wood. [20th ed.] 1900(Je30) O. $1.25; indexed, $1.50; indexed, hf. Persian mor., $2.50. Warne.

Nye, Alvan C. Furniture designing and draughting. 1900(S1) il. Q. $2. W: T. Comstock.

Ober, F: A. Storied West Indies. 1900 (S15) il. D. (Home reading books, div. 3, history.) 75 c. Appleton.

Oberholtzer, Ellis P. The referendum in America. 1900(S15) O. $2. Scribner.

Oberly, H: H. Lessons on the prayer-book catechism. 3d ser. Worship. pt. 2. 1900 (My12) 16°, pap., 10 c. Pott.

O'Brien, H. J. Medical and surgical nursing. 1900(Je30) D. $1.50. Putnam.

OBSTETRICS.

See Midwifery.

OCCOM, Samson.

Love. Samson Occom and the Christian Indians of New England. net, $1.50. Pilgrim Press.

Occult science lib. 8°, $1.25. E. Loomis.
—Loomis. Concentration. (6.)
—Loomis. Concentration methods and helps. (7.)

OCCULTISM.
Ormsby. Law and the prophets; relationship between physical bodies. 2d ed. $10. F. E. Ormsby.

OCCUPATIONS.
See Industries.

O'Connor, Eliza. Nature's revelations. 1900 (Ap7) D. $1.50. Gilliss.
O'Connor, T: P. *See* Randolph, S.
O'Conor, J: F. X. Christ the man, God our redeemer. 1900(Jl21) 8°, net, 40 c. Herder.

ODD-FELLOWS.
Adkins. The Jericho road. $1. Hollenbeck Press.
Odd tales. Crane, W. B. $1. Witmark.
Odyssey in English prose. Homer. net, 80 c. Macmillan.
Oedipus Coloneus. *See* Sophocles.
Of making oneself beautiful. Gannett, W: C. $1; 50c. J. H. West.
Ogden, J. B. Clinical examination of the urine and urinary diagnosis. 1900(Jl21) il. col. pls. 8°, net, $3. Saunders.
Ogilvie, J: S., *ed.* Life and sermons of Dwight L. Moody; introd. by G. R. Scott. 1900(Ap21) por. 12°, (Sunnyside ser., no. 110.) $1; pap., 50 c. Ogilvie.
Oh, what a plague is love! Hinkson, *Mrs.* K. T. $1. McClurg.
O'Hagan, T: Studies in poetry. 1900(Je30) S. 50 c. Marlier.
Ohio. *Circuit cts.* Repts. v. 10. 1900(S1) O. shp., $2.50. Laning.
Ohio. *Circuit cts.* Repts. v. 18. '99.(F10); v. 19 (Ag11) O. shp., ea., $2.50. Weekly Law Bull.
Ohio. *Cts. of record.* Repts. v. 8. 1900 (Mr10); v. 9. (Je9) O. shp., ea., $2.50. Laning.
Ohio. Digest of decisions of cts. below the Sup. ct. 1900(Ag25) O. shp., $5.25. Laning.
Ohio. *Federal cts.* Repts. v. 1. 1900(Mr10); v. 2. (Je9) O. shp., ea., $2.50. Laning.
Ohio. Lawyers' diary and rules of practice. 1900(Ap14) O. gratis to subs. Laning.
Ohio. New Ohio citations; by J. W. Thompson. 1900(Je23) O. shp., $10. Bowen-M.
Ohio nisi prius and general term reports. v. 6. (Jahn.) '99.(F24) O. shp., $2.50. Weekly Law Bull.
Ohio. *Supreme ct.* Repts. (Randall.) New ser. v. 61. 1900(Jl21) O. shp., $2.50. Laning.

OHIO VALLEY.
Piatt. The Hesperian tree. net, $5. Shaw.
Oil chemists' handbook. Hopkins, E. W. $3. Wiley.
Oklahoma Territory. *Supreme ct.* Repts. (J: H. Burford.) vs. 8, 9. 1900(Je23) O. shp., ea., $3.50. State Cap.

OLD AGE.
Growing old. 15 c. J. H. West.
Old colonial houses of Cape of Good Hope. Trotter, A. F. $4.50. Scribner.
Old convict days. Becke, G: L: $1.50. New Amsterdam.
Old curiosity shop. *See* Dickens, C:
Old Father Gander. Howard, W. S. $2. L. C. Page.
Old friends at Cambridge. Clark, J. Willis. $1.75. Macmillan.
Old glory ser. D. $1.25. Lee & S.
—Stratemeyer. Campaign of the jungle. (no. 4.)
Old hollyhocks. Williamson, H. G. $1. Shaw.
Old ire. Gray, L. 75 c. Herder.
Old masters of Greek architecture. Douglas, H. $2. Quarter-Oak.
Old Norse stories. Bradish, S. P. 45 c. Am. Bk.
Old South leaflets. D. pap., 5 c. Old South Work
—Adams. John Adams's inaugural. (103.)
—Grotius. Rights of war and peace. (101).
—Jefferson. Jefferson's inaugurals. (104.)
—Mead. Old South work. (102).
Old South work. Mead, E. D. 5 c. Old South Work
Old Testament heroes. 12°. Revell.
—Meyer. Prophet of hope: Zechariah. $1.
Old Testament theology. Duff, A. v. 2. $4.50. Macmillan.
Old Westmoreland. Hassler, E. W. $1.50. Weldin.
Olerich, H: Viola Olerich: the famous baby scholar. 1900(S22) il. sq. S. 60 c. Laird.

OLERICH, Viola.
Olerich. Viola Olerich. 60 c. Laird.

Oliphant, *Mrs.* Marg. O. W. Works. 1900 (S22) 3 v., il. 12°, $3.75; hf. cf., $6. Burt.
Oliphant, *Mrs.* Marg. O. W. Royal Edinburgh. 1900(Ag18) il. 12°, (Home lib.) $1. Burt.
Omar Khayyam. Rubáiyát. (E: Fitzgerald;) ed. by W: A: Brown. Ed. de luxe. 1900(Je2) 8°, net, $10. Houghton, M. & Co.
Omar Khayyam. Rubaiyat. (E: Fitzgerald.) '99.(Ja13) 8°, vellum, $3.50. Macmillan.
Omar Khayyám. Rubáiyát. 4th Eng. tr. of E: Fitzgerald; dec. by B. McManus. 1900(S8) nar. O. pap., 25 c. Mansfield.
Omar Khayyám. Twenty-four quatrains. (F: Y. Powell.) 1900(Ag25) sq. O. bds., $1. Mansfield.
Omar Kháyyám. *See* Tutin, J. R.
Omond, T. S. The romantic triumph. 1900 (F24) D. (Periods of European lit., no. 11), net, $1.50. Scribner.
On an evening in spring. *See* Maupassant, G. de.
On forgery. Ames, D. T. $3. Ames-R.; Bancroft-W.
On heroes, hero worship, etc. Carlyle, T: 50 c.; 75 c. Macmillan.
On the eve of war. Cecil, E. $1.50. Scribner.
On the exercise of judgment in literature. Worsfold, W. B. net, 40 c. Macmillan.
On the heights of Himalay. Van der Naillen, A. $1.25. Fenno.
On the Kentucky frontier. Kaler, J. O. $1. Burt.
On the training of lovers. Bierbower, A. 35 c. L. C. Page.
One upward look each day. Sunderland, J. T. 30 c. Wahr.
One woman wandering. Harmon, M. F. H. $1. Editor.
One year. Gerard, D. $1.25. Dodd.
One year of S. S. lessons. Palmer, F. U. $1. Macmillan.
O'Neil, J. L. Was Savonarola really excommunicated? 1900(My5) por. D. net, 75 c. Marlier.

O'Neil, Moira. Songs of the glens of Antrim. 1900(Mr24) 12°, bds., $1. Macmillan.
Opdyke, G: H. World's best proverbs and short quotations. 1900(S1) il. D. $1; leath., $1.50. Laird.
Open road. Lucas, E. V., *comp.* $1.50. Holt.
OPERA.
Buel. The great operas. De luxe ed. 50 copies. $1000; $1250. Société Lyrique.
Opera (An) and Lady Grasmere. Kinross, A. $1.25. Stokes.
Operative surgery. Bryant, J. D. $5. Appleton.
Ophthalmic patient. Fridenberg, P. net, $1.50. Macmillan.
OPHTHALMOMETRY.
See Eye.
Oppenheim, E. P. Millionaire of yesterday. 1900(Jl7) D. (Select novels, no. 230.) $1; pap., 50 c. Lippincott.
Oppenheim, N. Care of the child in health. 1900(Je2) D. $1.25. Macmillan.
Oppenheim, N. Medical diseases of childhood. 1900(Ap28) 8°, net, $5; shp., net, $6. Macmillan.
Opportunity. Spalding, J: L. $1. McClurg.
Optical activity and chemical compositions. Landolt, H: net, $1. Macmillan.
OPTICS.
See Eye.
OPTIONS-MARKETS.
See Corn-trade.
ORATORS.
Lee, G. C. World's orators. per v., $3.50. Putnam.
Lee *and* Ayer, *eds.* The world's orators. v. 3-4. subs., ea., $3.50. Putnam.
Lewis, *comp and ed.* Specimens of forms of discourse. net, 60 c. Holt.
ORATORY.
See Debating.
Orcutt, H. E. Empire of the invisibles. 1900 (Ag18) 12°, 75 c. Metaphysical.
Ordered South. Williamson, C: N. $1.25. Routledge.
Ore and stone mining. Foster, C. Le N. net, $10. Lippincott.
Ore deposits of U. S. and Canada. Kemp, J. A. F. $5. Sci. Pub
Oregon. *Sup. ct.* Repts. (Morrow.) v. 33. 1900(Mr3); v. 34 (Je9); v. 35 (S22) O. shp., ea., $5. Leeds.
OREGON.
Dye. McLoughlin and old Oregon. $1.50. McClurg.
O'Rell, Max, *pseud.* *See* Blouët, P.
Organic chemistry. Richter, V. v. $3.50. Blakiston.
ORIENT.
Henry. Cross and the dragon. New issue. $1. Lentilhon.
Merrick. Eastern palaces. $2. Scribner.
Hubbard. The U. S. in the far East; or, modern Japan and the Orient. subs., $2; $2.50. B. F. Johnson.
Pennington. Key to the Orient. $1. McVey.
S., D. W. European settlements in the far East. $2.50. Scribner.
Original Appledore cook-book. Parloa, M. $1.25. M. Parloa.
Oriole stories. Lane, M. A. L. 33 c. Ginn.
Ormond, T: A. Foundations of knowledge. 1900(S22) 8°, $3. Macmillan.
Ormsby, F. E. Law and the prophets; relationship between physical bodies; for students in occult sciences. 2d ed. 1900(My19) il. sq. 8°, $10. F. E. Ormsby.
Ormsby, F. E. Simple system of the planets and the zodiac for beginners. '99.(Ap14) il. 8°, $2. F. E. Ormsby.
ORNAMENT.
Daniels. The teaching of ornament. $1.50. J. C. Witter.
Orpen, Adela E. The Jay-hawkers. [novel.] 1900(Ag4) D. (Town and country lib., no. 289.) $1; pap., 50 c. Appleton.
Orsi, Pietro. Modern Italy, 1748-1898; tr. by Ma. A. Vialls. 1900(Ap21) il. pors. D. (Story of the nations ser., no. 59.) $1.50; hf. mor., $1.75. Putnam.
ORTHOPEDICS.
See Deformities.
Osborne, Duffield. Secret of the crater. (A mountain moloch.) 1900(Je30) D. (Hudson lib., no. 44.) $1; pap., 50 c. Putnam.
Osgood, C: Grosvenor. Classical mythology of Milton's English poems. 1900(Jl21) 8°, (Yale studies in English, v. 8.) pap., $1. Holt.
O'Shea, M. V. Aspects of mental economy. 1900(Je2) O. (Bull. of the Univ. of Wis., no. 36; science ser., v. 2, no. 2.) pap., 75 c. Univ. of Wis.
Osler, W: Principles and practice of medicine. 3d ed. enl. 1900(My19) 8°, subs., $5.50; shp., $6.50; hf. mor., $7. Appleton.
OSTEOPATHY.
See Medicine.
Ostermann, W. Interest in its relation to pedagogy; ed. by E: R. Shaw. 1900(Ap21) D. (Teachers' lib., no. 19.) $1. Kellogg.
Ostrander, Fannie E. Baby Goose. 1900 (Ag25) col. il. obl. O. bds., $1.25. Laird.
Ostwald, Wilhelm. Scientific foundations of analytical chemistry treated in an elementary manner. 2d Eng. ed., from 2d Germ. ed. 1900(Jl21) 8°, net, $1.60. Macmillan.
Other people's money. Gaboriau, E. $1.25. Scribner.
Otis, James, *pseud.* *See* Kaler, J. O.
Ott, E: A. Philip Gerard, an individual. '99.(Jl28) 12°, $1.25. Drake Univ.
Otto, E. French conversation-grammar; rev. by C: Bonnier. 12th ed. 1900(Ap21) D. (Gaspey-Otto-Sauer method.) $1. Key. D. bds., 40 c. Brentano's; Christern; Int. News; Steiger; Castor; Koehler.
Otto, E. German conversation-grammar; rev. by F. Lange. 27th ed. 1900(Ap21) D. (Gaspey-Otto-Sauer method.) $1. Key. D. bds., 40 c. Brentano's; Christern; Int. News; Steiger; Castor; Koehler.
Ouida, *pseud.* *See* La Rame, L. de.
Ouirda. Chavanne, *Countess* L. de. $1.50. Biddle.
Our flag. Street, G: G. 25 c. Courier.
Our fleet to-day. Wilmot, S. M. E. $1.75. Scribner.
Our forests and woodlands. Nisbet, J: $3. Macmillan.
Our islands and their people. Bryan. W: S. pts. 1-12. subs. N. D. Thompson.
Our lady's tumbler. Wicksteed, P. H. net, $1. T: B. Mosher.
Our mysterious passenger. Savage, R: H: $1. Street.

Our native birds. Lange, D. $1. Macmillan.
Our native ferns. Underwood, L. M. net, $1. Holt.
Our native trees. Keeler, H. L. net, $2. Scribner.
Our new prosperity. Baker, R. S. $1.25. Doubleday, McC.
Our race ser. D. pap. Our Race.
—Totten. Gospel of history. $2. (v. 7, 25-26.)
—Totten. Supp. to Gospel of history. 25 c.
Our rarer British breeding birds. Kearton, R: $2. Cassell.
Our thankful songs. Showalter, A. J. 35 c. Showalter.
Our village. Mitford, M. R. 75 c. Caldwell.
Out with Garibaldi. Henty, G: A. $1.50. Scribner.
Outdoor handy book. Beard, D. C. $2. Scribner.
Outline study of law. Russell, I: F. $2. Baker, V. & Co.
Outlines of Christian dogma. Stone, D. $2. Longmans.
Outlines of church history. Dreher, T. 45 c. Herder.
Outside the radius. Ridge, W: P. $1.25. Dodd.
Over Rocky Mts. to Alaska. Stoddard, C: W. 75 c. Herder.
Over-valuation of the critical element. Bakeman, F. 5 c. Bapt. Pub
Overbaugh, De Witt C. The hermit of the Catskills: [novel.] 1900(Jl28) D. $1.25. G: W. Dillingham.
Overland to China. Colquhoun, A. R. $3. Harper.
Ovid. First and second bks. of Metamorphoses. (Peck.) 1900(F3) S. (School classics, ed. J: Tetlow.) 55c. Ginn.
Ovid. Term of Ovid: ten stories from the "Metamorphosis," by Clarence W. Gleason. 1900(Mr31) D. limp cl., 75 c. Am. Bk.
Owen, Cath., *pseud.*, [*Mrs.* Nitsch.] Catherine Owen's new cook book. New issue. 1900(S22) O. $1.50. Household.
Owen, J: S. "Gramma": autobiog. of a cat. 1900(Je16) il. D. pap., 25 c. Am. Pub. Co.
Owen, Marg. Cunliffe, ["Mme. la Marquise de Fontenoy."] William II., Germany, Francis Joseph, Austria-Hungary. 1900 (Je16) 2 v., 8°, (Secret memoirs of the courts of Europe from the 16th to the 19th century, v. 11-12.) $20. Barrie.
Oxford lib. of practical theology, ed. by W. C. E. Newbolt and F. E. Brightman. D. $1.50. Longmans.
—Pullan. Hist of Book of Common Prayer.
OXFORD UNIVERSITY.
Donaldson. Five great Oxford leaders. $1.75. Macmillan.
Pacific reporter. Permanent ed. v. 58. '99. (F10); v. 59. 1900(Je9); v. 60 (Jl28) O. (National reporter system, state ser.) shp., ea., $4. West Pub.
Paddock, *Mrs.* A. G. In the toils. 1900(Ap7) 12°, (Superb lib., no. 6.) pap., 25 c. Am. News.
Paddock, *Mrs.* C. Fate of Mme. La Tour. New ed. 1900(F10) D. $1. Fords.
Paddock lectures. D. net, $1. Young Churchman.
—Morrison. Fundamental church principles.
Page, L. L. Forget-me-not. '99.(Ja20) il. O. pap., 50 c. Whitaker & R.
Page, T: W. End of villainage in England. 1900(Je2) O. (Pubs. of the Am. Econ. Assoc., v. 1, no. 2.) pap., $1. Macmillan.
Paget, F. The redemption of war: sermons. 1900(Mr24) S. 90 c. Longmans.
Paget, J. O. Hunting. 1900(S1) il. 12°, (Haddon Hall lib.) $3. Macmillan.
Paget, R. L., *pseud.* *See* Knowles, F: L.
Paget, Stephen. Experiments on animals; introd. by Lord Lister. 1900(Mr31) 12° net, $2.50. Wood.
Paine, L. L. Critical history of the evolution of Trinitarianism. 1900(My19) D. $2. Houghton, M. & Co.
PAINE, T:
Sedgwick. Thomas Paine. 75c. Small
Painter, F. V. N. Hist. of English literature. 1900(S29) il. D. $1.40. Sibley & D.
PAINTERS.
Berenson. The Florentine painters of the Renaissance. $1. Putnam.
See also Names of various painters.
PAINTING.
Bradley. Water-colors in the school-room. 25 c. M. Bradley.
Pair of knaves and a few trumps. Flattery, M. D. $1. Abbey Press.
PALACES.
See Orient;—Touraine.
PALAEONTOLOGY.
Zittell. Text-book of palæontology. net, $6. Macmillan.
Palamon and Arcite. *See* Dryden, J:
Palestinian Syriac texts. Lewis, A. S. $3.25. Macmillan.
Palgrave, R. H. I., *ed.* Dictionary of political economy. v. 3. 1900(Mr10) 8°, net, $6.50. Macmillan.
Palier, Emile A. Social sinners. [novel.] 1900((Ag4) D. $1. Abbey Press.
Palladino, L. B. May blossoms. 8th rev. enl. ed. 1900(Je23) S. 50 c.; pap., 25 c. Kilner.
Palmer, *Mrs.* Anna C., ["*Mrs.* G: Archibald."] Joel Dorman Steele, teacher and author. 1900(Jl21) il. por. D. $1. Barnes.
Palmer, F. U. One year of Sunday-school lessons. 1900(F3) il. 12°, $1. Macmillan.
PALMISTRY.
Andrews. Lessons in palmistry. 25 c. Gentlewoman.
Saint-Germain. Practice of palmistry. $3.50. Laird.
Palm's war revenue act. *See* United States.
Paltridge, G: H. Photographic instruction text. 1900(Ag25) D. $1. Photo-Text.
Pancho and Panchita. Mannix, M. E. 40 c. Benziger.
Pansy, *pseud.* *See* Alden, I. M.
Papa's picture. Schureman, C. A. D. 10 c. Dispatch Pr.
Pape, W: J., *and* Scott, W: W., *eds.* Daily News history of Passaic. '99.(Ap21) il. f°, $5. Daily News.
PAPER TRADE.
Geyer. Amer. paper-trade directory. $2. Geyer.
Paradise lost. *See* Milton, J:

Paradiso (Il). Dante. 50 c.; 75 c. Scribner.

PARIS.

Allen, Grant. Paris. net, $1.25. Wessels.

Baedeker. Paris and its environs. Rev. ed. with supplement on International exhibition. net, $1.80. Scribner.

Balzac. A street of Paris. $15; $25. Meyer.

Cassell's guide to Paris; rev. ed. for 1900. 50 c.; 25 c. Cassell.

De Forest. Paris as it is. net, $1.25. Doubleday, P.

Exhibition Paris, 1900. 50 c. Stokes.

Hamerton. Paris in the old and present times $3. Little, B. & Co.

Hare. Paris. $1.75. Macmillan.

Harper's guide to Paris. $1. Harper.

Macdonald. Paris of the Parisians. $1.50. Lippincott.

Maury, *comp.* Lee's standard guide to Paris. $1; 50 c. Laird.

Maury, *comp.* Paris and the Exposition. 75 c.; 50 c. Laird.

Raguenet. Buildings of Paris exhibition. 1900. 12 pts. ea., 75c. Hessling

Singleton, *ed.* Paris as seen and described by famous writers. $1.50. Dodd.

Stedman. Complete pocket guide to Europe; with guide to Paris exposition. $1.50. W: R. Jenkins.

Walton. Paris from the earliest period to present. v. 1-2. ea., $3. Barrie.

Walton. Paris known and unknown. pts. 1-16. subs. Barrie.

Wohlfarth. Amer. tourist in France; guide to Paris. 50 c. Tourist.

Woman's (A) Paris. $1.25. Small.

Park, W: H., *and* Guerard, A. R. Bacteriology in medicine and surgery. '99. (F17) il. 12°, net. $3. Lea.

Parker, A. K. Waifs and estrays from pulpit teachings. 1900(My5) por. O. 50 c.; leath., $1.; pap., 25 c. Am. Bapt.

Parker, Clara. An eventful night. 1900 (Mr31) S. (Short novel series.) 50 c. Doubleday & McC.

Parker, E. O. *See* Ross, D. W.

Parker, Gilbert. Unpardonable liar: [novel.] 1900(Jl7) 16°, $1. Sergel.

Parker Johns D. Sabbath transferred; with introd. by F. N. Peloubet. 1900(Jl21) 12°, $1.25. J. D. Parker.

Parker, Jos. None like it: a plea for the old sword. New ed. 1900(Ag4) 12°, 50 c. Revell.

Parker, Jos. Tyne folk: masks, faces, and shadows. New cheaper ed. 1900(Jl21) 16°, pap., 25 c. Revell.

Parker, L: R., *ed.* *See* New York.

Parker, T. J., *and* Haswell, W: A. Manual of zoölogy. 1900(F17) 12°, net, $1.60. Macmillan.

Parker, W. G. Rival boy sportsmen. 1900 (S1) il. D. (Deer lodge ser.) $1.25. Lee & S.

Parkin, G: R. Edward Thring, headmaster of Uppingham school. [New cheaper ed., abr.] 1900(Ap14) O. $2. Macmillan.

Parkman, E. Diary; ed. by Htte .M. Forbes. '99(F17) il. sq. 8°, $1.50. Westborough.

Parks, J. A. Imperial anthems, no. 2. 1900 (Je16) 4°, bds., 75 c. J. A. Parks.

PARLIAMENT.

Temple. The House of Commons. $1.25. Wessels.

PARLIAMENTARY LAW.

Howell. Brief manual of parliamentary law. 25 c. Gammel.

Robert. Primer of parliamentary law. 75 c. Doubleday & McC.

Parloa, Mar. Original Appledore cook book. New ed. 1900(Ap21) il. 12°, $1.25. M. Parloa.

Parmele, *Mrs.* Ma. Short history of Russia. 1900(F24) D. net, 60c. Scribner.

Parsall, H: V. A., *jr., and* Weed, A. J. Gas engine construction. 1900(Jl21) il. 8°, $2.50. Henley.

Parsonage porch. Gilman, J: R. $1. Little, B. & Co.

Parsons, Caro. [*Mrs.* Caroline P. Thomas.] A girl's confessional, and other stories. 1900(Mr24) D. $1. Eastern.

Parsons, *Mrs.* Fes. T., [*formerly Mrs.* W: S. Dana.] How to know the wild flowers. New ed. 1900(Je9) il. D. net, $2. Scribner.

Parsons, Ma. H. Reading of speech from the lips. 1900(Ag18) sq. 16°, pap., net, 50 c. Akerman.

Parsons' complete annot. pocket code. S. flex. skiver. H: B. Parsons.

—New York. Code of civil procedure. $3.50.

PARTIES (*Political.*)

Hopkins. Hist. of political parties in the U. S. $2.50. Putnam.

McKee. National conventions and platforms of all political parties, 1789-1900. 3d ed. rev. and enl. $1; $1.50. Friedenwald.

PARTNERSHIP.

Willard. Quiz questions on partnership. 50 c. Columbian Corr. Coll.

See Contracts.

Partridge, O. L. Candy maker's blue book. '99. (Je16) 24°, $2.50. O. L. Partridge.

Partridge, W: O. Angel of clay. [novel.] 1900(Ap21) il. D. $1.25. Putnam.

PASSAIC, N. J.

Pape. Daily News hist. of Passaic. $5. Daily News.

Passengers. Hemenway. $1.25. Small, M.

Passes. Faure. A. $1. Friedenwald.

Passing of the empires. Maspero, G. C. C: $7.50. Appleton.

Passing of Thomas. Janvier, T: A. $1.25. Harper.

Passion and patience. Duggan, J. P. $1.25. Am. Bapt.

PASSION PLAY.

Stead. The crucifixion. $1.25. Davis & Co.

Pastime ser. il. D. 75 c.; 50 c.; 25 c. Laird.

—McLaughlin. Jury trials of 1900, Bryan *vs.* McKinley. (88.)

—Sheldon. In His steps. (228.)

Paston, G:, [*pseud.* for *Miss* E. M. Symonds.] Mrs. Delany, Mary Granville, 1700-1788. 1900(Ag4) il. 12°, $3. Dutton.

Pastor's helper. Whitaker, N. T. $1. Lee & S.

Patchett, S. Clifford. *See* Ross, D. W.

PATENT LAW.

Borgmeyer, *ed.* Patent and trademark laws. $4.50. Corp. Leg. Co.

Campbell. Patent law. Eng. ruling cases. v. 20. $5.50. Boston Bk.

Miller. Compendium of patent laws. $1. F. J. Miller.

PATENT LAW.—*Continued.*
Rice. Digest of decisions of the law and practice in the Patent Office, 1890-1900. $5. G: B. Reed.
Sanders. Sup. ct. decisions relating to patents. $2.50. Byrne.
Paterson, G. W. L. Management of dynamos. 2d ed. rev. and enl. 1900(My19) il. 12°, $1.75. Macmillan.
Paterson, W. R. *See* Swift, B: (*pseud.*)
PATHOLOGY.
See Medicine.
Pathology and surgical treatment of tumors. Senn, N: net, $5; net, $6. Saunders.
Patriotic eloquence relating to the Spanish-Am. war. Fulton, R. I. $1. Scribner.
Patriotic songs of the American people. Brinton, H. F. $1. Tuttle, M. & T.
PATRIOTISM.
Corelli. Patriotism; or, self advertisement. 25 c. Lippincott.
Jones. Christian patriotism. 40 c.; 25 c. Pacific Press.
Pattee, F. L: Foundations of English literature. 1900(Ja20) D. $1.50. Silver, B.
Patterson, C: B. Library of health. v. 3. 1900(Je9) 8°, $1. Alliance.
Patton, J. H. Popular hist. of the Presbyterian church in the U. S. 1900(Ag11) 8°, $3.50. Mighill.
Paul, C. Kegan. Memories. 1900(F10) 8°, $2.75. New Amsterdam.
PAUL, *St.*
Bird. Paul of Tarsus. $2. Scribner.
Pauline, Eliz. Ottilie, *Queen of Roumania* ["Carmen Sylva."] Aus meinem königreich; sel. and ed. for early reading. 1900. (Ap7) S. (Mod. lang. ser.) 35 c. Heath.
Pauline Archer. Sadlier, A. T. 40 c. Benziger.
Pausanias and other Greek sketches. Frazer, J. G: $1.50. Macmillan.
Payne, Dutton. Mistress Penwick. [novel.] 1900(Ag4) D. $1.50. Fenno.
Payne, F. O. How to teach beetles, bugs and locusts. 1900(Ap21) il. D. (How to teach manuals, no. 8.) pap., 25 c. Kellogg.
Payne, F. O. How to teach birds. 1900 (Ag11) D. (How to teach manuals, no. 7.) pap., 25 c. Kellogg.
Payne, F. O. How to teach minerals. 1900 (Ap21) D. (How to teach manuals, no. 6.) pap., 25 c. Kellogg.
Peabody, Cecil H. Steam-engine indicator. 1900(Je2) il. 12°, $1.50. Wiley.
Peabody, L. J. Road to independence and wealth. '99.(Ap21) nar. 24°, pap., 25 c. L. J. Peabody.
PEACE.
Grotius. Rights of war and peace. 5 c. Old South Work.
Peacemakers (The). Stannard, *Mrs.* E. V. $1; 50 c. Lippincott.
Peard, Fes. M. Donna Teresa. '99.(Ja6) 8°, $1.50. Macmillan.
Pearse, H. H. S. Four months besieged: story of Ladysmith. 1900(Je9) il. 8°, $2. Macmillan.
Pearson, C: H:, *and others.* Charles Henry Pearson, Fellow of Oriel. 1900(Je30) por. O. net, $4. Longmans.
Pearson, Karl. Grammar of science. 2d rev. enl. ed. 1900(F24) 8°. $2.50. Macmillan.
Pease, Verne, S. In the wake of war: [novel.] 1900(Je16) D. $1.25. G: M. Hill.
Peaslee, J: B. Thoughts and experiences. 1900(Mr31) D. $1.50. Curts.
Peck, G: W. Peck's Uncle Ike and the red headed boy. 1900(My19) por. D. (Belford ser., no. 1.) pap., 25 c. Belford.
Peck, G: Wilbur. Sunbeams. 1900(Jl21) il. D. (Belford ser., no. 15.) pap., 50 c. Jamieson-H.
Peck, H. T. Greystone and porphyry. '99. (Mr24) O. bds., $1.25. Dodd.
Peck, Harry Thurston. *See* Colby, F. M.
PEDAGOGY.
See Education.
Pedant joué. Bergerac, C. de. 50c. Echo de la Semaine.
Peer, F. S. Soiling, ensilage, and stable construction: rev. ed. of "Soiling summer and winter." 1900(Je2) D. $1. Mansfield.
Peerless ser. ea., pap., 25 c. Ogilvie.
—Champney. Love's dream. (115.)
—Erb, J: Beauty on ice.
Peet, S. D. Cliff-dwellers and Pueblos. '99. (Ja20) il. O. (Prehistoric America, v. 3), $4. Am. Antiquarian.
Peffer, W: A. Americanism and the Philippines. 1900(F17) D. pap., 25c. Crane.
Pemberton, Max. Féo: a romance. 1900 (Ap21) il. D. $1.50. Dodd.
Pemberton, T. E. The Kendals. 1900(Mr10) pors. O. $3. Dodd.
Pen Penny, *pseud.* *See* Geisse, P. D.
Pendleton, Mark P. Andy Dodge. [novel.] 1900(Ap7) D. $1.25. Lee & S.
Penicuik experiments. Ewart, I. C. net, $4.50. Macmillan.
Penman, Martha. Reconciled. [story.] 1900 (Ap21) S. (Quarterly economist, v. 1, no. 3.) pap., 25 c. Vierth.
PENMANSHIP.
Barnes' national vertical penmanship, nos 7, 8. per doz., 75c Am. Bk.
Johnson's progressive vertical books.8 nos. 1-4, ea., 5c.; 5-6, ea., 6c.; 7-8 ea., 8c. B. F. Johnson.
Penn, W: Some fruits of solitude. 1900 (Je2) 24°, 75 c.; leath., $1. Truslove.
PENN FAMILY.
Jenkins. Family of W: Penn. $3.50. H. M. Jenkins.
Pennington, M. [Mrs. Clapham.] Key to the Orient. '99.(Ja20) por. S. $1. McVey.
Pennsylvania. *County ct.* Reports. v. 22. '99. (Ja13) O. shp., $5. T. & J. W. Johnson.
Pennsylvania. Dist. repts., 1899. v. 8. '99(F10) O. shp., $3.50. Banks.
Pennsylvania. Index to Pepper and Lewis's encyclopædia of Pa. law, 1754-1898. v. 1-5. (Moise; Matlock.) '99.(Ja13) O. $3.50. Welch.
Pennsylvania. Law of guardians; by W: Trickett. 1900(My5) O. shp., $5. T. & J. W. Johnson.
Pennsylvania. Luzerne legal register reports; ed. by G: B. Kulp. v. 9. 1900(My5) O. shp., $5.25. Yordy.
Pennsylvania. Monaghan's cumulative annual digest of Pa. decisions for 1899. v. 1. 1900(Ap14) O. $6. Soney.
Pennsylvania. *Superior ct.* Repts. v. 12. (Kress and Allinson.) 1900(Je9); v. 13. (Schaffer and Allinson.) O. shp., net, ea., $2. Banks.

Pennsylvania. *Supreme ct.* Repts., v. 193. (Kress.) 1900(Ap14); v. 194 (Je23); v. 195 (Ag18) O. shp., ea., $3.50. Banks.

Pennsylvania. Treatise on the liquor laws. (C. G. Beitel.) 1900(Je16) O. shp., $4. T. & J. W. Johnson.

PENNSYLVANIA.

Bolles. Pennsylvania, province and state. $5; $9. Wanamaker.

Davis. Fries' Rebellion, 1798-99. $2. W: W. H. Davis.

Pepper *and* Lewis. Encyclopædia of Pa. law, 1754-1898. v. 6-8. ea., $7.50. Welsh.

Shimmel. Hist. of Pennsylvania. 90 c. R. L. Myers.

See also Architecture;—Philadelphia;—Westmoreland.

Penrose, C: B. Text-book of diseases of women. 3d ed. rev. 1900(Mr24) il. 8°, $3.75. Saunders.

PENSIONS.

Glasson. History of military pension legislation in the United States. net, $1. Macmillan.

People and property. Jennings, E. B. 50 c. Abbey Press.

People library. S. pap., 5 c. N. Y. Labor News.

—De Leon. Reform or revolution. (v. 2, 2.)

—Engels. Development of socialism. (v. 2, 5.)

—Hickey. Story of the Bull Pen at Wardner. (v. 2, 4.)

—Kautsky. The class struggle. (v. 2, 6.)

—McClure. Socialism. (v. 2, 3.)

People of our parish. Bugg, L. H. $1. Marlier.

People's lib. il. 12°, pap., 50 c. Am. News.

—Barrett. A set of rogues. (11.)

—Barrie. Sentimental Tommy. (15.)

—Hawkins. Heart of Princess Osra. (12.)

—Corelli. Barabbas. (13.)

—Stevenson. St. Ives. (14.)

—Weyman. Gentleman of France. (16.)

Pepper, G: W., *and* Lewis, W: D. Digest of decisions and encyclopædia of Pa. law, 1754-1898. v. 6. 1900(Ap14); v. 7 (Jl21); v. 8 (S22) O. ea., $7.50. Welsh.

Pepper and Lewis's Pa. law. Index to. Pennsylvania. $3.50. Welsh.

Pepys, S: Samuel Pepys, his diary and his wife. 1900(Ag11) nar. S. (Standard authors' booklets, no. 1.) pap., 10 c. Croscup.

Perdue, H. A. Language through nature; studies in English. 1900(Ag18) il. 12°, 36 c. Rand, McN. & Co.

Perfect religious. La Motte, D'O. de net, $1. Benziger.

Pericles. Shakespeare, W: 10 c. Cassell.

Peril of the republic of U. S. Magan, P. T. $1. Revell.

PERINEUM.

See Woman.

Periods of European lit. D. net, $1.50. Scribner.

—Omond. The romantic triumph. (11.)

Perkins, G. H. *See* Moorehead, W. K.

Perkins, Ja. B. Richelieu and the growth of French power. 1900(Ag25) il. map, D. (Heroes of the nations, no. 29.) $1.50; hf. mor., $1.75. Putnam.

Perkins, T: Wimborne minster and Christ Church priory. '99.(Ja6) 12°, 60 c. Macmillan.

Perry, Flo. P. Tora's happy day. '99.(Ap7) il. obl. S. bds., 45 c. Alliance.

Perry, Fes. M. Story of Daniel Boone. 1900 (Ag25) il. S. (Baldwin's biog. booklets.) pap., 10 c. Werner Sch.-Bk.

Perry, Fes. M. Story of David Crockett. 1900(Ag25) il. S. (Baldwin's biog. booklets.) pap., 10 c. Werner Sch.-Bk.

Perry, Fes. M. Story of Kit Carson. 1900 (Ag25) il. S. (Baldwin's biog. booklets.) pap., 10 c. Werner Sch.-Bk.

Perry, J. A. Explanation of the catechism. (Catholic.) '99.(Ja13) 12°, 75 c. Herder.

Perry, Jeannette Barbour. *See* Lee, J.

Perry pictures lesson system: two courses of talks on the life of Christ. 1900(S22) Ser. A, 52 pictures and talks, portfolio, $1; Ser. B, 12 talks and pictures, portfolio, 30 c. Perry.

PERSIA.

Knanishu. About Persia and its people. $1.25. Luth. Bk. Concern.

Maspero. Passing of the empires. $7.50. Appleton.

Personal hygiene. Pyle, W. L. net, $1.50. Saunders.

PERSONAL PROPERTY.

New York. Law of state on personal property. $2.75. Baker, V. & Co.

Willard. Quiz-book on personal property. 50 c. Columbian Corr. Coll.

Personal recollections. Edwards, H. S. $1.50. Cassell.

Personal religious life in the ministry. Huntington, F: D. net, 75 c. Whittaker.

Personal rights and domestic relations. Chadman, C: E. $1; 50c. Home Study

Personal rights and law of contract. Chadman, C: E. $1; 50 c. Home Study.

Personality of truth. Jaggar, T: A: $1. Whittaker.

Perspective of reflections. Willson, F: N. 50 c. Macmillan.

PERUGINO (PIETRO VANNUCCI.)

Williamson. Pietro Vannucci called Perugino. $1.75. Macmillan.

Peters, L. E. Practical handbook on Sunday-school work. 1900(Je9) S. 60 c. Am. Bapt.

Peters, Madison C. Christian's addition table. 1900(F17) S. 25 c.; pap., 12 c. Un. B. Pub.

Pfitzner. P. Five thousand years ago: [Egypt.] 1900(S15) D. (Balzac lib., no. 18.) pap., 3 c. Tucker.

Pfleiderer, O. Evolution and theology; ed. by O. Cone. 1900(My19) 12°, $2. Macmillan.

PHARMACY.

Fish. Laboratory guide for students in pharmacy. bds., 75 c. P. A. Fish.

Phases of the church universal. Kip, A. L. 75 c. Knickerbocker.

Phelps, C: Injuries to the brain and its membranes. 2d ed. rev. and enl. 1900 (Mr24) 8°, subs., $5. Appleton.

Phibbs, Is. M. A visit to the Russians in Central Asia. 1900(F3) il., 8°, $2.25. New Amsterdam.

Philadelphia Commercial Museum. International Commercial Congress. Official proceedings. '99. (Ap7) pors. F. $2. Phila. Com. Museum.

PHILADELPHIA.
Rand, McNally & Co.'s. handy guide to Phila., and environs. 25 c. Rand, McN. & Co.
Rhoades. Story of Philadelphia. 85 c. Am. Bk.

Philip Gerard. Ott, E. A. $1.25. Drake Univ.

Philip Winwood. Stephens, R. N. $1.50. L. C Page.

PHILIPPINE ISLANDS.
Bonsal. Golden horseshoe. $1.50. Macmillan.
Dunn. Expansion of the government saloon. 5 c. Nat. Temp.
Faust. Campaigning in the Philippines. [Pa. ed.] $3.50. [Pop. ed.] $2.50. Hicks-J. Co.
Fisher. Principles of colonial government. 20 c. L. C. Page.
McManus. Soldier life in the Philippines. 50 c.; 25 c. Riverside Pr.
Myrick. Crisis in agriculture; relations of U. S. to tropics. net, $5. Judd.
Peffer. Americanism and the Philippines. pap., 25c. Crane.
Sheridan. The Filipino martyrs. $1.25. Lane.
Thomas. The Philippines and their purpose. 35 c. [Jeffersonian Dem.] A. W. Thomas.
Williams. Taking Manila. 25c. Hurst.
See also Expansion;—Spanish-American war.

Phillips, I: N., *rep.* *See* Illinois . Sup. ct.

Phillips, J. G. Laird's wooing. [novel.] 1900 (Ag25) 12°, $1.25. Biddle.

Phillpotts, E. Lying prophets. 1900 (Mr24) D. $1.50. Stokes.

Phillpotts, Eden. Sons of the morning. 1900 (S22) il. D. $1.50. Putnam.

Philobiblon. De Bury, R: $2.50. Meyer.

PHILOSOPHY.
Bibliography of progressive literature. 25 c. New Epoch.
Höffding. Hist. of modern philosophy. 2 v. $7.50. Macmillan.
Robins. Some problems in Lotze's Theory of knowledge. net, 75 c. Macmillan.
Schopenhauer. Will in nature. 25 c. Eckler.
Tefft. Institutes of moral philosophy. $1.50. Am. Bapt.
Wagner. Durability of truth. $1. Astro-Philosophical Pub.
See also Ethics; — Psychology; — Science;—Theology.

Philosophy of theism. Fraser, A. C. net, $2. Scribner.

PHONOGRAPHY.
See Stenography.

Photo-verses. Darlington, N. K. $1. N. K. Darlington.

PHOTOGRAPHY.
A B C guide to photography. 50 c.; 30 c. Alhambra.
Abbott. Progressive lessons in photography. 35c.; 25c. Hazlitt.
Dallmeyer. Telephotography. net, $4. Longmans.
Iles. Flame, electricity and the camera. net, $2. Doubleday & McC.

PHOTOGRAPHY.—*Continued.*
Paltridge. Photographic instruction text. $1. Photo-Text.
Scandlin. Int. annual of Anthony's photographic bulletin. v. 12. $1.25; 75c. Anthony.
Stine. Photometrical measurements. net, $1.60. Macmillan.
Wilson, *ed.* Photographic mosaics. 36th year. 50 c. E: L. Wilson.

PHOTOMETRY.
See Photography.

PHRENOPATHY.
See Phrenology.

PHRENOLOGY.
Close. Phrenopathy; or, rational mind cure. $1. C: W. Close.

PHTHISIS.
See Consumption.

PHYSICAL CULTURE.
Emerson. Expressive physical culture. $2. Emerson Coll.

Physician's visiting list for 1900. 1900 (Mr24) 16°, tucks, leath., $1 to $2; 2 v., $2.50; $3; interleaved ed., $1.25 to $3. Blakiston.

PHYSICIANS.
Black. Forty years in the medical profession. $3. Lippincott.
Taylor. Law in its relations to physicians. $2. Appleton.
See also Medicine.

PHYSICS.
Furness. Problems in elementary physics. 40 c. Butler.
Gregory *and* Simmons. Elementary physics and chemistry. net, 50 c. Macmillan.
Gregory, R. A., *and* Simmons, A. T. Practical physics. pt. 2, net, 50 c. Macmillan.
Hall. Elementary lessons in physics. net, 65 c. Holt.
Hoadley. Brief course in general physics. $1.20. Am. Bk.
Hortvet. Manual of elementary practical physics. $1.25. H. W. Wilson.
Martin *and* Walton. Chemistry and physics. $1.50; $2. Lea.
Reynolds. Papers on mechanical and physical subjects. v. 1. net, $5. Macmillan.
Rowland. Elements of physics. $1. Am. Bk.
Thwing. Elementary physics for secondary schools. $1.20. Sanborn.
See also Chemistry;—Gravitation;—Mathematics; Science.

PHYSIOLOGY.
Baldwin Advanced lessons in human physiology. 80 c. Werner Sch. Bk.
Brown. Physiology for the laboratory. 85 c. Ginn.
Colton. Physiology il. by experiment. 90 c. Heath.
Ehrlich *and* Lazarus. Histology of the blood normal and pathological. net, $1.50. Macmillan.
Hewes. Anatomy, physiology, and hygiene. $1. Am. Bk.
Huxley, T: H: Lessons in elementary physiology. net, $1.40. Macmillan.
Macy *and* Norris. General physiology. $1.10. Am. Bk.
See also Anatomy.

PIANISTS.
Virgil. Talks to piano students. 25 c. A. K. Virgil.
See also Musicians.

Piatt, J: J., *ed.* The Hesperian tree: annual of the Ohio valley. 1900(Je16) il. Q. bds., net, $5. Shaw.

Picayune's Creole cook book. 1900(Jl21) 8°, pap., 25 c. Picayune.

Picayune's guide to New Orleans. Rev. enl. 4th ed. 1900(Jl21) il. O. pap., 25 c. Picayune.

Picciola. Saintine, J. X. B. 50 c. Caldwell.

Pickburn, J. P., *and* Brereton, J: Le G. *eds.* From Blake to Arnold: sel. fr. Eng. poetry. 1900(My19) 8°, (Eng. classics.) net, 60 c. Macmillan.

PICKETT, George Edward.
Pickett. Soldier in the Civil War. Burrows.

Pickett, T: E: Soldier in the Civil War [George Edward Pickett.] 1900(Ag11) 8°, [Limited ed., privately pr.]

Pictorial architecture. *See* Hessling, B.

Picture book of Becky Sharp. Mitchell, L. E. 25 c. H. S. Stone.

Picture study in elementary schools. Wilson, L. L. W. 4 pts. Pts. 1-2, ea., 90c.; 3-4, ea., 35c. Macmillan.

Pictures from lives of great composers. Tapper. T: $1.25. Presser.

Pictures of R. I. in the past. Kimball, G. S. net, $2. Preston & R.

Pieces for prize-speaking contests. Craig, A. B. $1.25. Hinds.

Pierce, Ella Maria. Elements of arithmetic. 1900(Jl21) il. 12°, net, 36 c. Silver.

Pierce, F., *comp.* Negotiable instruments law of eight states. 1900(Jl28) T. pap., $1. Tribune Pr. Co.

PIGEONS.
Summers. Diseases of pigeons. 50 c. Twombly.

Pike, Albert. Poems; biog. sketch by Mrs. L. P. Roome. 1900(Jl21) por. 8°, $2; hf. mor., $2.50. Allsopp.

Pilgrim's progress. *See* Bunyan, J:

Pillars of society. Ibsen, H. 25 c. W. H. Baker.

Pine Knot. Barton, W: E. $1.50. Appleton.

Pinnington, E: Sir David Wilkie and the Scots school of painters. 1900(Mr24) 12°, (Famous Scots.) 75 c. Scribner.

Pioneering on the Congo. Bentley, W. H. 2 v. $5. Revell.

Pioneers of Massachusetts. Pope, C: H: $12. C: H: Pope.

PIPER FAMILY.
Hayley. Genealogical memoranda. $1.60; $1.25. Courier-Citizen.

Pirate gold Stimson, F: J. 50 c. Houghton, M. & Co.

Pitcairn, E. H., *ed.* Unwritten laws of active careers. '99.(Ja13) 12°. $3. Scribner.

Pitkin, Paul H: Spanish pronunciation drill-book. '99.(Ap7) 12°, pap., 25 c. Pitkin.

Pitman, H. Key to introd. to Greek prose composition. 1900(Je23) 12°, net. $2. Macmillan.

Pitman, I: Commercial correspondence in English; French; German; Shorthand. 1900(F3) D. ea., 85 c. Pitman.

Pitman, I: Interlined speed-practice book, no. 3. 1900(S29) nar. S. pap., 5 c. Pitman.

Pitman, I: Key to Pitman's shorthand reading lessons, no. 2. 1900(S29) S. pap., 6 c. Pitman.

Pitman, I: Shorthand reading lessons, no. 2. 1900(S29) S. pap., 25 c. Pitman.

Pitman's rapid ser. nar. S. 85 c. Pitman.

—Hundel. English-German dict. of business words and terms.

Pitney, J. H. *See* Herrington, J. W.

PITT, William, *Earl of Chatham.*
Macaulay. The Earl of Chatham. 10 c. Cassell.

Pitt Press ser. See Macmillan's.

Pitt Press Shakespeare. 12°, net, 40c. Macmillan.

—Shakespeare. As you like it.

Plageman, Rudolph B. House dogs. '99. (Ap21) il. sq. S. $1. Hodge.

PLAGUE.
See Bubonic plague.

Plain Miss Cray. James, *Mrs.* F. A. P. $1.25. Buckles.

Plan to raise capital for manufacturing. Tompkins, D. A: 15 c. D. A: Tompkins.

Plane and elementary solid geometrical drawing. Blythe, W. H. net, 60 c. Macmillan.

Plane trigonometry. Lyman, E. A. $1. Allyn & B.

Plane trigonometry. Murray, D. A. net, 60 c.; net, $1.25. Longmans.

Plant life, Outlines of. Barnes, C: R. net, $1. Holt.

Plant structures. Coulter, J: M. $1.20. Appleton.

Plato. Charmides, Laches, and Lysis; ed. by B. Newhall. 1900(S1) D. $1.25. Am. Bk.

Plato. Education of the young in the "Republic"; tr. into Eng. by B. Bosanquet. 1900(Je9) 12°, (Cambridge ser. for schools and training colleges.) net, 70 c. Macmillan.

Platt, J: I. Canals of New York State. '99. (Mr24) O. pap., n. p. J: I. Platt.

Plautus. Captivi: introd. and notes by H. C. Elmer. 1900(S29) 12°, (College Latin ser.) $1.25. Allyn & B.

Plautus. Menechmus. *See* Shakespeare, W: Comedy of errors.

Play lady. Pratt, E. F. 50 c. Crowell.

Playground Toni. Ray, A. C. 50 c. Crowell.

Plea for a simpler life. Keith, G: S. $1.25. Macmillan.

PLEADING AND PRACTICE.
Cockcroft, *ed.* Encyclopædia of forms for pleading and practice. vs. 10-12. ea., $6. Cockcroft.

Dunnell. Minnesota pleading. shp., $5. Goodyear.

Elliott. Practice at trial and on appeal for Minn. $3.75. Keefe-D.

Foster. Fist book of practice at common law, in equity and under the codes. 2d ed. $4. Collector Pub.

McKinney, W: M., *ed.* Encyclopædia of pleading and practice. v. 17-19. ea., E: Thompson.

Willard. Quiz-book questions in pleading. 50 c. Columbian Corr. Coll.

Plehn, C. C. Introd. to public finance. 2d ed. rev. and enl. 1900(Je2) 12°, net, $1.60. Macmillan.

Plummer, F. E. Gracia. '99.(Mr24) 12°, $1.25. Kerr.

Plutarch. Lives of Alexander the Great and Julius Cæsar. 1900(Je16) T. (Nat. lib., new ser., v. 7, no. 360.) pap., 10 c. Cassell.

Pocket-book for chemists, chemical manufacturers, etc. Bayley, T: $2. Spon.

Pocket hist. of commanders of American army. Childe, C. 25 c. Bonnell.
Pocket lib. of socialism. T. pap.. 5c. Kerr.
—Browne. After capitalism, what? (12.)
—Kerr. Morals and socialism; also Bax's Odd trick. (10).
Pocket medical dictionary. Gould, G: M. $1.25. Blakiston.
Poe, E. A. Poetical works. 1900(Ag4) 12°, (Home lib.) $1. Burt.
Poe, E. A. [Stories.] Raven ed.; comments by H: Austin. 1900(My5) 3 v. v. 1, The gold bug and the black cat; v. 2, Mystery of Marie Roget; v. 3, The murders in the Rue Morgue; and A tale of the ragged mountains. S. per set, $1.50. Fenno.
POE, Edgar Allan.
Cody. Four famous Amer. writers. 50 c. Werner Sch. Bk.
Poems of the Confederacy. Stanton, H: T. net, 75 c. Morton.
Poet as teacher. Mott, L. F. 25c. W: R. Jenkins.
POETRY.
Garnett, Vallée, *and* Brandl, *eds.* Universal anthology. 4 v. ea., $3.50. Merrill & B.
O'Hagan. Studies in poetry. 50 c. Marlier.
Santayana. Interpretations of poetry. $1.50. Scribner.
POINT LACE.
See Lace.
Point of contact in teaching. Du Bois, P. 75 c. Dodd.
POISONS.
See Botany.
POKER.
Edwards. Jack-pots: stories of great Am. game. 50 c. Jamieson-H.
POLAND.
Sobieski. Reminiscences; [with] Republic of Poland, and a brief hist. of Poland. $1.50. Douthit.
POLITICAL ECONOMY.
Adams. America's economic supremacy. $1.25. Macmillan.
American Economic Association. Papers of 12th annual meeting. $1. Macmillan.
Baker, R. S. Our new prosperity. $1.25. Doubleday & McC.
Ely. Decade of economic theory. 25 c. Am. Acad. Pol. Sci.
Ely. Outlines of economics. net, $1.25. Macmillan.
Grinnell. Regeneration of U. S. $1 Putnam.
Hobson. Economics of distribution. net, $1.25. Macmillan.
Hoskin. The city problem. 50 c. Alden.
Jones. Economic crises. net, $1.25. Macmillan.
Lubin. Let there be light. $1.50. Putnam.
Palgrave, *ed.* Dictionary. v. 3, N-Z, net, $6.50. Macmillan.
Penman. Reconciled. 25 c. Vierth.
Thurston. Economics for secondary schools. $1. Scott, F. & Co.
See also Corn-trade;—Crime and criminals;—Socialism; — Strikes; — Tariff; — Towns; — Township officers;—Wages;—Wheat-trade.
Political evolution and civil service reform. Ford, H: J. pap., 15 c. Am. Acad. Pol. Sci.
POLITICAL SCIENCE.
Alling. Why we vote. 50 c. Westland.
Brown *and* Strauss. Dict. of Amer. politics. $1. Burt.

POLITICAL SCIENCE.—*Continued.*
Burke. Thoughts on present discontents and Speeches. 10 c. Cassell.
Chapman. Practical agitation. $1.25. Scribner.
Clark. The "machine" abolished. $1. Putnam.
Conner. Uncle Sam abroad. $1.25. Rand, McN. & Co.
De Leon. Reform or revolution. 5 c. N. Y. Labor News Co.
Duvall. Civil government simplified. 25 c. Whitaker & R.
Ford. Political evolution and civil service reform. pap., 15 c. Am. Acad. Pol. Sci.
Giddings. Democracy and empire. $2.50. Macmillan.
Goodnow. Politics and administration. $1.50 Macmillan.
Graham. English political philosophy from Hobbes to Maine. net, $3. Holt.
Grotius. Rights of war and peace. 5 c. Old South Work.
Hale. Works. v. 8, Addresses on history, education, and government. $1.50. Little, B. & Co.
Jenk. History of politics. net, 40 c. Macmillan.
Lilly. First principles in politics. $2.50. Putnam.
Lingelbach. Intervention in Europe. 35 c. Am. Acad. Pol. Sci.
McLaughlin. Jury trial of 1900: Bryan *vs.* McKinley. 75 c.; 25 c. Laird.
Marsh. Voter's manual. 20 c.; 35 c. Plymouth.
Merriam. History of the theory of sovereignity since Rousseau. net, $1.50. Macmillan.
Reinsch. World politics at the end of the 19th century. $1.25. Macmillan.
Roth. Der imperialismus, oder Preussen und England. 50 c. Koelling.
Sears. Outline of political growth in the 19th century. $3. Macmillan.
Smith, J: R. The auto-Christ. 50 c. Standard Pub.
Smith, O. J. Coming democracy. $1; 50 c Brandur.
Smith, O. J. Way to abolish bosses. 5 c. Brandur.
Whitten. Political and municipal legislation in 1899. 15 c. Am. Acad. Pol. Sci.
See also Colonial government;—Crime and criminals; — Democracy; — Expansion;—Labor and laboring classes; — Parties (political); — Philippines;—Socialism;—South America;—War;—Wealth;—Wisconsin.
POLITICAL PARTIES.
See Parties.
Political songs on workingmen's wrongs. Trench, C: 10c. C: Trench.
Political thunderbolts. Hobart, A. 25 c. A. Hobart.
POLITICS.
Johnston. Democratic national campaign song-book for 1900. 15 c. H. H. Johnston.
Liebknecht. No compromise: no pol. trading. 25c. Kerr.
Rogers. Hits at politics. $3.50. Russell.
Schurz. Renewed struggles. n. p. Nat. Civil Service.
See also Ethics; — Parties (political); — Political economy;—Political science.

Politics and administration. Goodnow, F. J. $1.50. Macmillan.

Pollock, *Sir* F: Revised reports, v. 41-44. 1900(S22) 8°, shp., ea., net, $6. Little, B. & Co.

Pollock, *Sir* F: Revised reports; index to v. 1-40 inc. 1900(S22) 8°, net, $4.50. Little, B. & Co.

Pollok, R. Helen of the glen. 1900(My19) 12°, 50 c. Presb. Pub.

Pool, Maria Louise. The Meloon farm: (novel.) 1900(Jl7) D. $1.50. Harper.

Poole, Cecil P. Electric wiring. 1900(S1) il. S. leath., $1. Power.

Poole, H. Calorific power of fuels. 1900 (My5) 8°, $3. Wiley.

POOR (THE).

Leonard. Early history of the English poor relief. net, $2.25. Macmillan.

Mackay, F: Hist. of English poor law. $6.50. Putnam.

Riis. Ten years' war. $1.50. Houghton, M. & Co.

Poor people. Friedman, I. K. $1.50. Houghton, M. & Co.

Poor Richard. *See* Franklin, B:

Pope, Alex. Essay on man, and Essay on criticism; ed. by J. B. Seabury. 1900(S8) 12°, (Silver ser. of Eng. classics.) 30 c.; pap., 20 c. Silver.

Pope, Alex. Poetical works. 1900(Ag4) 12°, (Home lib.) $1. Burt.

Pope, C: H: Pioneers of Mass. 1900(S29) 4°, hf. leath., $12. C: H: Pope.

Pope, Preston W. Exposé of Weltmerism: magnetic healing de-magnetized. 1900 (S15) S. $1; pap., 65 c. P. W. Pope.

Pope's translation of Homer's Iliad. *See* Homer.

Popular misconceptions as to Christian faith and life. Lee, F. T. $1.25. Pilgrim Press

Port Tarascon. *See* Daudet, A.

Porter, Ctte., *and* Clarke, Helen A. Browning study programmes. 1900(Ap28) D. $1.50. Crowell.

Porter, L. B., ["Albert Ross."] Stranger than fiction. 1900(F3) D. $1; pap., 50c. G: W. Dillingham.

Porter, Linn Boyd ["Albert Ross."] A sugar Princess. 1900(Jl28) D. (Albatross novels, no. 23.) $1; pap., 50 c. G: W. Dillingham.

PORTO RICO.

Bonsal. Golden horseshoe. $1.50. Macmillan.

Fisher. Principles of colonial government. 20 c. L. C. Page.

Poschinger, H. v. Conversations with Prince Bismarck. Eng. ed., with introd. by S. Whitman. 1900(S15) 12°, $1.50. Harper.

Post-millenial advent. Hardie, A. 25 c. Eaton & M.

POST-OFFICE.

Merchants and manufacturers mailing guide. net, $1; $1.50. Merchants Guide.

Postmarked Colima. Alleman, J. S. $1.25. Luth. Pub.

Potter, H. A., *ed.* Dix contes modernes; with notes and Eng. paraphrases for retranslation. 1900(Jl21) D. (Internat. mod. lang. ser.) 50 c. Ginn.

Potter, Marg. H. Uncanonized: a romance. 1900(S15) D. $1.50. McClurg.

Potter, Millicent P. Tales of the Round Table; adap. for young people. '99.(Ap21) 8°, 50 c. North Adams News.

POTTERY.

See Ceramics.

Potts, C: S. Nervous and mental diseases. 1900(Mr31) O. $1.75. Lea.

Potts, J. H: Life beyond. '99.(F24) il. 8°, $2.25; ½ mor., $3. Ziegler.

Poulson, E. El mundo del niño; Spanish version of "In the child's world." 1900(Ag11) il. 8°, $1. M. Bradley.

POULTRY.

Stoddard. New egg farm. $1. Judd.

Poverty Knob. Brooks, S. W. $1.25. Wessels.

Powell, Aaron M. Personal reminiscences of the anti-slavery and other reforms and reformers. 1900(My12) il. O. $2. Caulon.

Powell, F: York. *See* Omar Khayyám.

Powell, W. B. Hist. of the U. S. for elementary schools. 1900(Jl21) 12°, net, 75 c. Macmillan.

Powell, W. B., *and* Connolly L. Rational grammar of English language. '99.(Ja6) D. 60 c. Am. Bk.

Power, J: Tables showing the law of descent of real estate and distribution of personal estate of intestates in the state of New York. '99.(Mr17) O. hf. cl., 50 c. W. C. Little

Power transmission by electricity. Atkinson, P. $2. Van Nostrand.

Powers, Ella M. Holy night. 1900(S15) il. nar. T. pap., ribbon-tied, $1.25. W. E. Hunt.

Powers, Ella M. Legend of St. Cecilia. 1900 (S15) il. sq. O. pap., ribbon-tied, $1.50. W. E. Hunt.

Powers, Q. M. Twenty lessons in writing and business forms. '99.(F17) il. O. bds., 50c. Powers.

Powers, duties, and liabilities of constables in N. Y. Southwick, E. F. $1; $1.50. Dunkirk Pr. Co.

Practical agitation. Chapman, J: J. $1.25. Scribner.

Practical handbook to marqueterie, etc. Turck, E. 40 c. Scribner.

Practical hot water heating, steam and gas fitting, acetylene gas. Lawler, J. J., *and* Hanchett, G: T. $2. Excelsior.

Practical ser. of school physiologies. 12°, 80 c. Werner Sch. Bk.

—Baldwin. Advanced lessons in physiology and hygiene.

Practical speller for higher grades. Jacobs, W: C. 30 c. Ginn.

Practical staircase joinery. Hasluck, P. N. $1. Cassell.

Practical study of languages. Sweet, H: net. $1.50. Holt.

Practical treatise on gearing. 6th ed. 1900 (Jl21) il. O. $1; bds., 75 c. Browne.

Practice of typography. *See* De Vinne, T. L.

Præterita. *See* Stanley, M. J.

Prairie folks. Garland, H. $1.50. Macmillan.

Prall, W: The state and the church. 1900 (Ap28) D. (Baldwin lectures, 1898.) $1.25. Whittaker.

Pratt, Anne. Flowering plants, grasses, sedges, and ferns of Great Britain. New ed., rev. by E: Step. 1900(Je16) 4 v., col. pls. 12°, per set, $18. Warne.

Pratt, E. A., *comp.* Leading points in South African history. 1900(S15) 8°, $2.50. Dutton.

Pratt, Ella F. The play lady. 1900(S29) il. D. (Sunshine lib.) 50 c. Crowell.

Pratt, Mara L. America's story for America's children. In 5 v. v. 1. 1900(Je23) il. D. 35 c. Heath.

Pratt, Sa. W. Thy brother Leonidas. 1900 (Je30) D. $1. Universal Truth.

Pratt, Stephen R. Mining laws of Col., and locators' manual. 1900(Ap14) O. pap., 75 c. Pratt Merc.

PRATT FAMILY.
Whittelsey. Ancestry and descendants of John Pratt of Hartford, Ct. $5. Case.

Praxis in manuscripts of the Gr. Testament. Sitterly, C: F. $1.25. Eaton & M.

PRAYER.
Book of private prayer. 75 c. Longmans.
Gladstone. Prayers for family use. $1. Scribner.
Torrey. How to pray. 50 c.; 15 c. Revell.
See also Catholic church;—Church of England;—Devotional exercises and meditations.

PRAYER BOOK.
See Church of England.

Pre-Christian education. Laurie, S. S. $2. Longmans.

PREACHING.
McKinney. Effective preaching. 5 c. Westminster.

Preaching in the Russian church. Dabovich, S. $1. Cubery.

Précieuses ridicules. Molière. 25 c. W: R. Jenkins.

Predicaments. Shipman, L: E. $1. Life Pub. Co.

Prehistoric implements. Moorehead, W. K. $3; $5. Clarke.

Prehn, A:, *ed.* Journalistic German. 1900 (Ap7) D. 50 c. Am. Bk.

Preliminary sewing without a needle. Kraus-Boelte, M. 75 c. Steiger.

Prelude and the play. Mann, R. $1.50. Houghton, M. & Co.

Prentice, W: R. Hist. of N. Y. state. 1900 (S1) il. D. $1.50. Bardeen.

PRESBYTERIAN CHURCH.
Garth. Mission of Presbyterian Church, Richmond. 5 c. Presb. Pub.
McKamy. Cumberland Presbyterian handbook, 1900. 5c. Cumberland.
Patton. Hist. of the Presbyterian church in the U. S. $3.50. Mighill.

PRESIDENTS.
See United States.

PRETORIA.
See South Africa.

Prevention of factory accidents. Calder, J: $2.50. Longmans.

Prevention of loss by fire. Atkinson, E: 25 c. Damrell.

Price, Ira M. The monuments and the Old Testament. 1900(Ap7) il. maps, D. net, $1.50. Chr. Culture.

Price, Ja. F. Tabular life of Christ. 1900 (S22) obl. O. pap., net, 25 c. Cumberland.

Price, L: v. Doings in Derryville. 1900 (Je9) D. 60 c.; pap., 25 c. Un. Soc. C. E.

Priest of Nemi. Renan, E. Cohelet. $1. Scribner.

Priest's (The) marriage. Vynne, N. $1: 50c. Putnam.

PRIESTS.
Hart. Priestcraft, Roman and other. 25c. Whittaker.
See also Ministers of the gospel.

Primary arithmetic. Carr, E. McN. 25c. B. F. Johnson.

Primer of parliamentary law. Robert, J. T: 75 c. Doubleday & McC.

Primer of vocal music. Smith, E. 25 c. Scott, F. & Co.

PRIMERS.
Stewart, S. T. First days in school. 25 c. Am. Bk.
See also Readers.

Prince, Helen Choate. At the sign of the Silver Crescent. 1900(Jl21) 16°, (Riverside pap. ser.) pap., 50 c. Houghton, M. & Co.

Prince, The; a play. Jack, A. A. $1.50. Macmillan.

Prince who did not exist. Warren, E. P. $2. Scribner.

Princess. *See* Tennyson, A.

Princess Ahmedée. Champion, R. $1.25. Wieners.

Princess and Curdie. Macdonald, G: 753. Burt.

Princess of copper. Gunter, A. C. $1.25; 50 c. Home.

Princess of hearts. Braine, S. E. $1.25. Jamieson-H.

Princess Sarah. Cash, M. I. 75 c. Editor.

Princess Sophia. Benson, E: F: $1.25. Harper.

PRINCIPAL AND AGENT.
Chadman. Law of agency and bailments. 50 c. Home Study.

Principal buildings of the Paris exhibition, 1900. Raguenet, A., ed. 12 pts. ea., 75c. Hessling.

Principles of biology. Spencer, H. $2. Appleton.

Print of the nails. Darlow, T: H. 50 c. Dodd.

PRINTING.
Abbott. Modern printing processes. 35 c.; 25 c. Hazlitt.
Nathan. How to make money in the printing business. $3. Lotus Press.
See also Typography.

Prior, E: S. History of Gothic art in England. 1900(Mr10) il. 8°, net, $10. Macmillan.

PRISMS.
See Eye.

Prisoners of the Tower of London. Hunt, V. B. $2.50. Dutton.

Pritchard, *Mrs.* K. *and* Hesketh, ["E. and H. Heron."] Soldier of the guard (A modern mercenary.) [New issue.] 1900 (Ag4) D. (Belford ser., no. 19.) pap., 50 c. Jamieson-H.

Pritchard, Rosalind A., *ed.* London and Londoners. New rev. enl. ed. 1900(My5) nar. D. $1.25. Wessels.

Private chivalry. Lynde, F. $1; 50 c. Appleton.

Pro Christo et ecclesia. 1900(Je2) 12°, $1.50. Macmillan.

PROBATE LAW.
Clement. Probate repts. annot. v. 4. $5.50. Baker, V. & Co.
Iowa. Probate law of the state. shp., $4. Flood.
Texas. Treatise on probate law of Texas. $6. Gilbert Bk.

Problem in N. T. criticism. Jacobus, M. W. $1.50. Scribner.
Problem of duty. Dole, C: F. 35 c. Crowell.
Problem of final destiny. Brown, W. B. $1.50. Whittaker.
Problems in elementary physics. Furness, H. H. 40 c. Butler.
Problems in ethics. Kedney, J: S. $1.50. Putnam.
Problems of expansion. Reid, W. $1.50. Century Co.
Problems of life. Abbott, L. $1.50. Dodd.
Procter, Agnes. Echoes from shadow-land. 1900(S29) sq. S. 75 c. Alliance.
Proctor, Adelaide A. Poems. 1900(Ag4) 12°, (Home lib.) $1. Burt.
Prodigal's prayer. Scholey, C: H. 30 c. Revell.
Professor. *See* Brontë, Ctte.
Progress of doctrine in the N. T. Bernard, T. D. $1.75. Macmillan.
Progress of Pauline Kessler. Carrel, F: $1.50. L. C. Page.
Progressive course in reading. Aldrich, G: I. 3 bks. bk. 1, 20 c.; bk. 2, 30 c.; bk. 3, 40 c. Butler.
Progressive lessons in photography. Abbott, H: G. pt. 1, 35c.; 25c. Hazlitt.
Progressive literature. Bibliography. 25 c. New Epoch.
Progressive science ser., ed. by F. E. Beddard; Am. ed. by J. McK. Cattell. il. O. Putnam.
—Beddard. Book of whales. $2.
Progressive thought lib. S. 15 c. Debs Pub.
—Heath, *ed.* Social democracy red book.
Prohibition songs. Fillmore, C: M. *and* J. H. 30 c.; 25 c. Fillmore.
Proper, E. E: Colonial immigration laws. 1900(Jl28) 8°, (Columbia Univ. studies in history, economics, and public law, v. 12, no. 2.) pap., net, 75 c. Macmillan.
Prophet of hope: Zechariah. Meyer, F. B. $1. Revell.
Prophets of Israel. Willette, H. L. net, 35 c. Revell.
Prophets of the nineteenth century. Ward, M. A. 75 c. Little, B. & Co.
Proportional representation. Forney, M. N. 25 c. E. W. Johnson.
PROTECTION.
See Tariff.
PROTESTANT EPISCOPAL CHURCH.
Coxe. Thoughts on the services. $1; $2. Lippincott.
Darlington, J: H. Hymnal of the church. $1.75. Whittaker.
Gardner. Catechism of church history. net, 50 c.; 30 c. Young Churchman Co.
Living Church quarterly. net, 50 c.; 25 c. E. & J. B. Young.
Morrison. Fundamental church principles. net, $1. Young Churchman.
Oberly. Prayer-book catechism. 10 c. Pott.
Wood, *comp.* Manual for altar guilds. 15 c. Gorham.
See also Almanacs, Annuals, and Year-books;—Church of England.
Prouty, C: A. Railway discriminations. 1900(F10) O. (Pubs. Am. Acad. Pol. Soc. Sci., no. 266), pap., 15c. Am. Acad. Pol. Sci.
PROVERBS.
See Quotations.
Proverbs, Book of. *See* Bible.
Providence. *See* Seneca.
Prozess. Benedix, R. 20 c. Heath.
Pryse, J. M. Reincarnation in the New Testament. 1900(Mr24) D. 50 c.; pap., 25 c. E. B. Page.
PSYCHIASIS.
Mann. Psychiasis: healing through the soul. 75 c.; 35 c. Mass. New Ch. Un.
PSYCHOLOGY.
Carus. Soul of man. 75 c. Open Court.
Carus. Whence and whither? an inquiry into the nature of the soul. 50 c. Open Court.
Ostermann. Interest in its relation to pedagogy. $1. Kellogg.
Tuckey. Treatment by hypnotism and suggestion. $3. Putnam.
See also Hypnotism;—Insanity;—Mind and body; Phrenology;—Somnambulism;—Will.
Psychology of Froebel's play-gifts. Snider, D. J. $1.25. Sigma.
Public and private rights. Hopkins, W. W. 15 c. Chr. Pub.
PUBLIC SCHOOLS.
See Schools.
Publishers' trade list annual, 1900. 1900 (Ag25) Q. net, with duplex index, $2. Pub. Weekly.
Publishing a book. Welsh, C: 50c. Heath.
Puddicombe, Mrs. Beynon. *See* Raine, Allen, *pseud.*
PUEBLOS.
Peet. Cliff-dwellers and Pueblos. $4. Office of Am. Antiquarian.
Spencer, F. C. Education of the Pueblo child. net, 75 c. Macmillan.
PUERTO RICO.
See Porto Rico.
PUGET SOUND.
Higgins. Memory pictures of Puget Sound region. 25 c. Dodge.
Pullan, *Rev.* Leighton. History of the Book of Common Prayer. 1900(Ap14) D. (Oxford lib. of practical theology.) $1.50. Longmans.
PUMPS.
See Steam.
Punchinello. Stuart, F. $1.50. L. C. Page.
Purcell, Edm. S. Life and letters of A. P. de Lisle: ed. and finished by Edn. de Lisle. 1900(F24) 2 v. 8°, $10. Macmillan.
PURITANS.
Brown. Puritan preaching in England. $1.50. Scribner.
Firth. Oliver Cromwell and rule of Puritans in England. $1.50; $1.75. Putnam.
Purity and destiny of modern spiritualism. Hall, T: B. $2. Cupples.
Purrington, W: A. Christian science. 1900 (Ja20) il. O. $1. Treat.
Pursuit of Camilla. Black, C. $1; 50 c. Lippincott.
Purves, G: T. Christianity in the apostolic age. 1900(S15) D. (Historical ser. for Bible students, v. 8.) $1.25. Scribner.
PUSEY, E: B.
Donaldson. Five great Oxford leaders. $1.75. Macmillan.
Pussy and dogov tales. Bland, H. $1.25. Dutton.
Putnam, D. History of Michigan state normal school. 1900(Ap14) 8°, $1. Scharf.
Putnam, E. H. Wages the mother of profit. 1900(Ag18) O. pap., 10 c. E. H. Putnam.

Putnam, E: K. Lambeth version of Havelok. 1900(Mr24) O. pap., 50 c. Modern Lang.
Pyle, Walter L., *ed.* Manual of personal hygiene. 1900(Jl21) il. 12°, net, $1.50. Saunders.
Pyle, Walter L. *See* Gould, G: M.
Quackenbos, J: D. Hypnotism in mental and moral culture. 1900(S15) D. $1.25. Harper.
Quaint nuggets. Brainerd, E. W. 45 c. Fords.
Qualitative chemical analysis, Elements of. *See* Rogers, A.
Quarterly economist. S. pap. Vierth.
—Penman. Reconciled. 25 c.
Quayle, W: A. A hero and some other folks. 1900(Ag11) D. (Epworth League reading course.) set of 4 v., net, $2. Eaton & M.
Queen, *Sister* Ma. Xavier. Grandma's stories of "ye olden times." '99.(Ap28) 16°, 75 c. Angel Press.
Queen's garden. Davis, M. E. M. $1.25. Houghton, M. & Co.
Quentin Durward. Scott, W. 50 c. Am. Bk.
Questions of conscience. Van Hoesen, A. $1.25. G: M. Hill.
Questions of the day. D. Putnam.
—Crookes. Wheat problem. $1.25. (94.)
—Grinnell. Regeneration of U. S. $1. (95).
—Hendrick. Railway control by commissions. $1. (96.)
Quin, Windham T: Wyndham. *See* Dunraven, *Earl of.*
Quiz book questions. *See* Edwards, T:, *jr.*—Willard, A. J.
Quizzer ser. O. pap., 50 c. Collector Pub.
—Snyder. Quizzer no. 15, on evidence.
QUOTATIONS.
Opdyke. World's best proverbs and short quotations. $1; $1.50. Laird.
RABBIT.
Richardson. The rabbit: how to select, breed, etc. 25 c. De Puy.
Racine, J. Athalie; ed. by W. H. Eve. 1900 (Mr24) 16°, (Pitt Press ser.) net, 50 c. Macmillan.
RACING.
Blew. Racing. net, $1. Truslove.
Radan, Hugo. Early Babylonian history: [with] acc. of the E. A. Hoffman collection of Babylonian tablets in the Gen. Theol. Sem., N. Y. 1900(S22) 4°, $5. Oxford Univ.
Radford, ideal homes, annual. 1900(My19) il. 4°, pap., 50 c. Radford Review.
RAFFLES, *Sir* Stamford.
Egerton. Sir Stamford Raffles. $1.50. Longmans.
Ragozin, *Mme.* Z. A. Beowulf. 1900(F17) il. S. (Tales of the heroic ages), bds., 75c. W. B. Harison.
Raguenet, A., *ed.* Principal buildings of the Paris exhibition. 1900(F3) 96 pls. 12 pts. 4°, subs., per pt. 75c. Hessling
Rahill, J. J. Corporation accounting and corporation law. '99.(Mr24) O. $2. J. J. Rahill.
RAIKES, Rob.
Harris. Story of Robert Raikes for the young. 50 c. Union Press.
RAILROADS.
Amer. and Eng. railroad cases. (Michie.) v. 14, 15, 16, ea., $5. Michie.
Eaton. Railroad operations. $2. Railroad Gazette.
RAILROADS.—*Continued.*
Hendrick. Railway control by commissions. $1. Putnam.
McHenry. Rules for railway location and construction of the N. Pacific Railway Co. 50 c. Engineering News.
Prouty. Railway discriminations. 15c. Am. Acad. Pol. Sci.
Webb. Railroad construction. $4. Wiley.
See also Electricity.
Raine, Allen, [*pseud.* for *Mrs.* Beynon Puddicombe.] Garthowen; story of a Welsh homestead. 1900(My5) D. (Town and country lib., no. 283.) $1; pap., 50 c. Appleton.
Ralph, Julian. Toward Pretoria: record of the war between Britain and Boer to the relief of Kimberley. 1900(My12) D. $1.50. Stokes.
Ramayana. Epic of Rama. 1900(F3) 16°, (Temple classics), 50c.; limp. leath., 75c. Macmillan.
Rambles in Dickens land. Allbut, R. $1.25. Truslove.
RAMBOUILLET, HOTEL DE.
Vincent. Hotel de Rambouillet. $1. Houghton, M. & Co.
Ramsey, M. M., *and* Lewis, Anita J. Progressive exercises in Spanish prose composition. 1900(My12) S. (Ramsey's ser. of Spanish text-books.) net, 75 c. Holt.
Ramsey's ser. of Spanish text-books. S. net, 75 c. Holt.
—Ramsey *and* Lewis. Spanish prose composition.
Rand-McNally bankers' directory and list of attorneys. Jan. ed. 1900(My19) maps, 4°, subs., $10. Rand, McN. & Co.
Rand, McNally's physical wall-maps. *See* Goode, J: P.
Rand, McNally & Co.'s handy guide to Philadelphia and environs. 5th ed. 1900(S29) il. 16°, pap., 25 c. Rand, McN. & Co.
Randolph, S., (*pseud.* for T: P. O'Connor.) Who ought to win? Oom Paul or Queen Victoria? 1900(Mr10) il. pors. D. 75 c. Laird.
Randy's summer. Brooks, A. $1. Lee & S.
Rankin, E. G. Digest of external therapeutics. 2d rev. enl. ed. 1900(S8) 8°, $3.50. Boericke & R.
Rankin, Reginald. *See* Wagner, R:
Ransome, Cyril. Summary of Ransome's Short history of England. '99.(Ja13) D. 40 c. Longmans.
RAPHAEL.
Strachey. Raphael. $1.75. Macmillan.
Rasselas. *See* Johnson, S:
Rathborne, St. G: Chase for a bride. 1900 (My5) D. (Romance ser., no. 6.) pap., 50 c. Street.
Rathborne, St. G: Sailor's sweetheart. 1900 (Ag25) D. (Romance ser., no. 10.) pap., 50 c. Street.
Rational grammar of the English language. Powell, W. B. 60 c. Am. Bk.
Rational marriage. Lean, F. M. $1.25. Buckles.
Rau, H. The tone king: (Mozart.) from the Germ, by J. E. St. Q. Rae. 1900(Mr10) por. D. $1.50. Dodd.
Rau, H. *Same.* '99.(Ja13) 12°, $2.40. Scribner.

Rauschenbusch, Emma C. While sewing sandals. 1900(Je2) il. 12°, $1.50. Revell.
Rawlinson, G: Hist. of ancient Egypt. 1900 (S1) 2 v., il. 12°, per set, $2.50; hf. cf., $4. Burt.
Rawlinson, G: Seven great monarchies of the ancient eastern world. 1900(S1) 3 v., il. 12°, per set, $3.75; hf. cf., $6. Burt.
Ray, Anna C. Playground Toni. 1900(S29) il. D. (Sunshine lib.) 50 c. Crowell.
Ray, St. J: T. Democratic government in the schools. '99.(Ja20) 16°, pap., 10 c. Public Sch. Pub.
Rayleigh, *Baron. See* Strutt. J: W.
Raymond, G: L. Representative significance of form. 1900(Je16) D. (Comparative æsthetics, no. 2.) $2. Putnam.
RAYMUND *of Capua.*
Cormier. Blessed Raymund of Capua. 50 c.; 25 c. Marlier, C.
Rea, Hope. Donatello. 1900(My5) 8°, (Great masters in painting and sculpture.) $1.75. Macmillan.
Read, J: E. Life triumphant: study of the nature, origin, and destiny of man; introd. by Rev. C: H. Parkhurst. 1900(Jl21) O. subs., $2; hf. mor., $2.50; Ed. de luxe, full mor., $5. Holman.
READERS.
Aldrich. Progressive course in reading. Bk. 1, 20 c.; bk. 2, 30 c.; bk. 3, 40 c. Butler.
Blaisdell. Child life in literature. net, 40 c. Macmillan.
Blaisdell. Child-life in many lands. net, 36 c. Macmillan.
Bradish. Old Norse stories. 45 c. Am. Bk.
Demarest *and* Van Sickle. New education readers. bk. 1. 35 c. Am. Bk.
Felter. Five great authors. 30 c.; 20 c. University.
Finch. First reader. 35 c. Ginn.
Holmes *and* Anderson. First reader. New ed. 20 c.; 16 c. University.
Johnson's readers. 1-5. 25 c. to 60 c. B. F. Johnson.
Judson *and* Bender. Graded literature readers. 2d bk. 40 c. Maynard, M.
Lamartine. Scènes de la Révolution française. 35 c. Heath.
Lind. Two hundred lessons outlined in U. S. hist., etc. $1.25. Hinds.
Longmans' "ship" advanced reader. net, 60 c. Longmans.
Macmillan's geography readers. bk. 1, net, 30 c.; bk. 2, net, 35 c. Macmillan.
Markwick *and* Smith. True citizen. 60 c. Am. Bk.
Monteith. Natural history readers. bk. 1, Mammals; bk. 2, Birds, etc. ea., 55 c. Franklin Pub.
Murché. Combined readers in elementary science and geography. bk. 1, net 30 c.; bk. 2, net, 35 c.; bk. 3, net, 40 c. Macmillan.
Murphy. Flash lights on Amer. history. 65 c. R. L. Myers.
Reeder. Hist. development of school readers. net, 60 c. Macmillan.
Richardson. Johnson's first reader. 20 c.; 16 c. B. F. Johnson.
Riddle. Modern reader and speaker. $1.50. H. S. Stone.

READERS.—*Continued.*
Scott. Quentin Durward.—Talisman. ea., 50 c. Am. Bk.
Shaw. Discoverers and explorers. 35 c. Am. Bk.
READING.
Richardson. Choice of books. $1.25. Dutton.
Reading of speech from the lips. Parsons, M. H. net, 50 c. Akerman.
Reading circle lib. S. Kellogg.
—Taylor. Among ourselves. 50 c
Readings from California poets. Russell, E. 25 c. Whitaker & R.
Readings in law of real property. Kirchwey, G: W. $3.50. Baker, V.
Real David Harum. Vance, A. T. 75 c. Baker & T.
Real (The) Kruger and the Transvaal. 1900 (F10) D. (Historical ser., no. 12.) pap., 10 c.; *Same.* (Mr31) il. 50 c. Street.
REAL PROPERTY.
Ballard. Complete index to Ballard's law of real property. Ballard.
Ballard. Law of real property. v. 6. $6.50. Ballard.
Hawley *and* McGregor. Treatise on the law of real property. $4.50. Collector Pub.
Kirchwey, *ed.* Readings in law of real property. $3.50. Baker, V.
Power. Tables showing law of descent of real estate in state of N. Y. 50 c. W. C. Little.
Warvelle. Principles of law of real property. $4. Callaghan.
Willard. Quiz-book on real property. 50 c. Columbian Corr. Coll.
See also Mechanics' liens;—Murray Hill, N. Y. City.
Realist (The). Flowerdew, H. $1.50. Lane.
Realistic series. il. 12°, pap., 50 c. St. L. Novelty.
—Butt. Bride's confession. (3.)
—Butt. Hialdo. (2.)
—Butt. Senorita Margarita. (1.)
—Butt. Stag party. (4.)
Reaney, *Mrs.* G. S: Under orders; not his own master. 1900(Mr31) D. 75 c.; linen cl., 40 c.; pap., 25 c. Advance.
Rebel (The). Watson, H: B. M. $1.50. Harper.
Rebmann, —, *and* Seiler. The human frame and the laws of health; fr. the Germ. by F. W. Keeble. 1900(S22) il. 16°. (Temple cyclopædic primers.) net, 40 c. Macmillan.
RECEIVERS.
Smith, J: W. Law of receiverships. $1.50. Lawyers' Co-op.
Recent advances in astronomy. Fison, A. H. $1.25. Stone.
Recessional. Kipling, R. 25 c. Buckles.
Recessional; Bobs. Kipling, R. pap., 10 c. Wieners.
Recipe for good cheer. Gannett, W: C. 15 c. J. H. West.
Recitations, song and story. Ford, S. V. R. 20 c. Eaton & M.
Recollections of a missionary in the great West. Brady, C. T. $1.25. Scribner.
Recollections of a rebel surgeon. Daniel, F. E. $1. Von Boeckmann.
Reconciled. Penman, M. 25 c. Vierth.
Red badge of courage. Crane, S. $1. Appleton.

Red blood and blue. Robertson, H. $1.50. Scribner.

Red letter ser. 12°, pap., 50c. New Amsterdam.

—Marchmont. Dash for a throne.

—Strain. Man's foes.

Red-men's roads. Hulbert, A. B. $1. Smythe.

Red Rat's daughter. Boothby, G. $1.25. New Amsterdam.

Redemption of David Corson. Goss, C: F: $1.50. Bowen-M.

Redemption of war. Paget, F. 90 c. Longmans.

Redway, J. W. Elementary physical geography. 1900(Ag25) il. maps, 12°, net, $1.25. Scribner.

Redway, J. W., *and* Hinman, R. Natural brief geography. 1900(My5) il. maps, Q. 80 c. Am. Bk.

Reed, A., *and* Kellogg, B. High school grammar. 1900(S8) 12°, 80 c. Maynard, M. & Co.

REED, MARY.

Jackson. Mary Reed. 75 c. Revell.

Reed, Myrtle. Later love letters of a musician. 1900(S22) D. $1.75. Putnam.

Reed, R. C. Deceivers and their dupes. 1900 (Mr10) T. pap., 5 c. Presb. Pub.

Reed, S: B. House-plans for everybody. [New enl. ed.] 1900(Je16) D. $1. Judd.

Reeder, R. R. Historical development of school readers and of method in teaching reading. 1900(Ag11) 8°, (Columbia Univ. cont. to philosophy, etc., v. 8, no. 2.) pap., net, 60 c. Macmillan.

Reeve, J. K. Practical authorship. 1900 (My19) 8°, $3. Editor.

Referendum in America. Oberholtzer, E. P. $2. Scribner.

Reform or revolution. De Leon, D. 5 c. N. Y. Labor News.

REFORMATION (The).

Camm, B. Elizabethan persecution. net, 70 c. Herder.

Innes. Cranmer and the Reformation in England. $1.25. Scribner.

Johnson. John Calvin and Genevan Reformation. 50 c.; 25 c. Presb. Pub.

Moeller. Hist. of Christian church. v. 3, Reformation. net, $3.75. Macmillan.

See also Beza, Th.;—Luther, M.

Reformed church of the U. S. Sunday-school hymnal. '99.(F17) O. 40c. Heidelberg Press.

REFORMED CHURCH.

Good. Hist. of Reformed church in U. S., 1725-'92. $1.75. D. Miller.

REFRACTION.

See Eye.

Regeneration. Dowd, F. B. $1. Alliance.

Regeneration of the U. S. Grinnell, W: M. $1. Putnam.

Regiments and armories of Massachusetts. Hall, C: W. v. 1. $6; $7.50 $10. W. W. Potter.

Rehan. Ada. Taming of the shrew. *See* Shakespeare.

Rehlender, G. Designs for diplomas, documents, etc. 25 pls. 1900(F3) F. $12. Hessling.

Reid, Christian, *pseud.* *See* Tiernan, *Mrs.* F. C. F.

Reid, Mayne. Rifle rangers. '99.(Mr31) il. D. (Hurst's lib. of eminent authors.) 60 c. Hurst.

Reid, Mayne. Scalp hunters. '99.(Mr31) il. D. (Hurst's lib. ed. of eminent authors.) 60 c. Hurst.

Reid, W. Problems of expansion. 1900 (Je16) D. $1.50. Century Co.

Reign of law. Allen, J. L. $1.50. Macmillan.

RE-INCARNATION.

Gestefeld. Reincarnation; or, immortality? $1. Alliance.

Johnston. Memory of past births. 50 c.; 25 c. Metaphysical.

Pryse. Reincarnation in the New Testament. 50 c.; 25 c. E. B. Page.

Reimers, Johannes. Unto the heights of simplicity. [novel.] 1900(Ag4) 12°, $1.25. L. C. Page.

Reinhardt, C: W. Technic of mechanical drafting. 1900(My5) obl. O. $1. Engineering News.

Reinsch, P. S. World politics at the end of the nineteenth century. 1900(Je9) D. (Citizen's lib. of economics, politics, and sociology.) $1.25. Macmillan.

Reitzel, R. Das Reitzel-Buch. 1900(My12) 8°, $2. Caspar.

RELIGION.

Burroughs. The light of day. $1.50. Houghton, M. & Co.

Coe. The spiritual life. $1. Eaton & M.

Cook. Stewardship. 20 c. Am. Bapt.

Darlow. Print of the nails. 50 c. Dodd.

Eberman. Deeper yet. 50 c. Un. Soc. C. E.

Ferrar. Story books of little Gidding, 1631-'32. $2. Dutton.

Hall. Social meaning of religious movements in England. $1.50. Scribner.

Ingram. Outline of history of religion. $1.25. Macmillan.

Lapsley. Scriptural holiness. 5 c. Presb. Pub.

Lubin. Let there be light. $1.50. Putnam.

Merrill. Faith and sight. $1. Scribner.

Miles. About my Father's business. $1.50. Mershon.

Peaslee. Thoughts and experiences. $1.50. Curts & J.

Santayana. Interpretations of religion. $1.50. Scribner.

Seeley *and others.* Ethics and religion. $1.50. Macmillan.

Shinn. Helps to a better Christian life. net, $1. Whittaker.

Spurgeon. John Ploughman's pictures. net, 30 c. Revell.

RELIGION AND DOGMA.

L., I. K., *and* W., L. C. Answers of the ages. 75 c. H. S. Stone.

RELIGION AND SCIENCE.

King. Babylonian religion and mythology. $1.25. Oxford Univ.

Religion of science lib. D. pap. Open Court.

—Bonney. World's Congress addresses. 15 c. (42.)

—Carus. Kant and Spencer. 20c. (40).

—Carus. Soul of man. 75 c. (41.)

—Carus. Whence and whither? 50 c. (44.)

—Hutchinson. Gospel according to Darwin. 50 c. (43.)

Remarque series. il. T. 40 c.; leath., 75 c. Caldwell.
—Irving. Rip Van Winkle, and Sleepy Hollow. (14.)
—Tennyson. Enoch Arden. (13.)
Remington, E: P. Annual newspaper directory. 1900(Je16) 8°, $5. E: P. Remington.
Remington, F: Drawings. New ed. 1900 (Mr17) 8°, bds., $5. Russell.
Remington, F: Men with the bark on. 1900 (Ap7) D. $1.25. Harper.
Rémy, Jean S. Lives of the presidents. 1900 (Ag18) il. 4°, (One syllable ser. for little folks.) 50 c. Burt.
Renan, Ernest. Cohelet. Study of Ecclesiastes. [*Also*] Priest of Nemi; *and* L'Abbesse de Jouarre. '99.(F3) D. $1. Scribner.
Renard, *Mme.* Georges. Trois contes de Noël. 1900(F3) S. (International modern ser.), pap., 17c. Ginn.
Renewed struggle. *See* Schurz, C.
Renwick, I. P. A., *ed.* *See* Keltie, J: S., *ed.*
Repentant Magdalen. Fisk, M. I. 50 c. Zimmermann's
REPLEVIN.
Cobbey. Treatise on the law of replevin as administered by cts. of the U. S. 2d ed. $6. Callaghan.
REPORTERS.
See Journalism.
Representative significance of form. Raymond, G: L. $2. Putnam.
Requirements for admission to N. J. bar. Hartpence, J: A. $1.50. J: A. Hartpence.
Rest. Herrington, J. W. 20 c. Herrington.
Restraint of trade. Harper, W: H. 50 c. W: H. Harper.
Resurrection. Tolstoï, Lyoff. $1.50. Dodd.
Retribution and other addresses. Smith, S: G. $1. Curts.
REVELATION.
See Bible.
Revivals and missions. Chapman, J. W. net, 60 c. Lentilhon.
Reward of Prince Cheerfulness. Lewinson, R. 75 c. W: R. Jenkins.
Rex, B: F. Notaries' manual. (J. H. McMillan.) 5th ed. 1900(Je23) O. $2.50. Gilbert Bk.
Reynard the fox. (Jacobs.) 1900(Ag4) 12°, (Home lib.) $1. Burt.
Reynard the fox. (S: P. Day.) 1900(Ag18) il. 4°, (One syllable ser. for little folks.) 50 c. Burt.
Reynolds, O. Papers on mechanical and physical subjects. v. 1, 1869-1882. 1900 (Je23) 8°, (Cambridge Univ. Press ser.) net, $5. Macmillan.
Rhees, Rush. Life of Jesus of Nazareth. 1900(My12) D. (Historical ser. for Bible students; ed. by C: F. Kent and Frank K. Sanders, v. 7.) net, $1.25. Scribner.
RHETORIC.
See Composition.
RHINE RIVER.
Baedeker. The Rhine from Rotterdam to Constance. Rev. ed. net, $2.10. Scribner.
Rhoades, Lillian I. Story of Philadelphia. 1900(Ap21) il. D. 85 c. Am. Bk.
RHODE ISLAND.
Kimball. Pictures of R. I. in the past. net, $2. Preston.
Rhone, *Mrs.* D. L. Among the dunes. [story.] 4th ed. 1900(Ag25) D. $1. Eaton & M.
RHONE.
Wood, C: W. In the valley of the Rhone. $4. Macmillan.
Rhymer (The). McAulay, A. $1.50. Scribner.
Rhys, Ernest. Frederick Lord Leighton: il. record of his life and work. 3d ed. rev. 1900(S22) 8°, $3. Macmillan.
Rhys, J:, *and* Jones, D: Brynmor. The Welsh people. 1900(Je23) maps, 8°, $4.50. Macmillan.
Rice, Lepine H. Digest of the decisions of law and practice in the Patent Office from 1890 to 1900. 1900(S8) O. shp., $5. G: B. Reed.
Rich, B. A., *and* Farnham, H. P. *See* Lawyers' repts.
Richard Newcomb. *See* Sisson, S. E.
Richardson, C: F. Choice of books. [New issue.] 1900(F3) D. $1.25. Dutton.
Richardson, *Mrs.* H. H. Johnson's first reader; rev. '99.(F10) il. D. 20c.; bds., 16c. B. F. Johnson.
Richardson, W: N. The rabbit. [4th ed.] 1900(Jl7) il. S. (Popular poultry and pet stock books, no. 4.) pap., 25 c. De Puy.
Richelieu and the growth of French power. Perkins, J. B. $1.50; $1.75. Putnam.
Richter, V. v. Organic chemistry; ed. by R. Anschutz and G. Schroeder; authorized tr. by E. F. Smith. 3d Am. ed., from 8th Germ. ed. v. 2. 1900(Mr24) net, $3.50. Blakiston.
RICKER FAMILY.
Hayley. Genealogical memoranda. $1.60; $1.25. Courier-Citizen.
Riddell, R. Hand-railing. 41 pls. and art of stair-building. 1900(Ja13) F. $5. McVey.
Riddle, G:, *ed.* Modern reader and speaker. 1900(Mr24) D. $1.50. H. S. Stone.
Rideal, C: F. Some people we meet. 1900 (Ap21) il. S. 50 c. Abbey Press.
Rideal, S: Sewage and the bacterial purification of sewage. 1900(Ag18) 8°, $3.50. Wiley.
Ridge, W: P. Outside the radius. 1900 (Mr10) D. $1.25. Dodd.
Riehl, F. C. Runes of the red race. '99.(F3) il. D. $2; $1.25. Melling.
Rifle clubs. *See* Tennyson, A.
Rifle rangers. Reid, M. 60 c. Hurst.
Riggs, J. S. History of the Jewish people during the Maccabean and Roman periods. 1900(Mr17) maps, D. net, $1.25. Scribner.
RIGHTS.
Hopkins. Public and private rights. 15 c. Chr. Pub.
Rights of war and peace. Grotius, H. 5 c. Old South Work.
Riis, J. A. A ten years' war. 1900(F17) D. $1.50. Houghton, M. & Co.
Rime of the ancient mariner. *See* Coleridge, S: T.
Ringo, A. L. Corporation handbook. '99. (Mr24) 8°, $1.50; shp., $2. Bankers' Sta'y Supply.
Rip Van Fossil. Deem, F. 10 c. Alliance.
Rip Van Winkle. Irving, W. 40 c.; 75 c. Caldwell.
Ripper, W: Steam-engine. '99.(Ja13) O. $2.50. Longmans.

Rise and fall of Krugerism. Scoble, J: $3. Stokes.
Rise in the world. Sergeant, A. $1.25. Buckles.
Rise of the National board of health. Allen, W: H. 15c. Am. Acad. Pol. Sci.
Rise of the New Testament. Muzzey, D. S. $1.25. Macmillan
Risley, R. V. The sledge. 1900(My12) S. flex. leath., $1.50. Badger.
Rival boy sportsmen. Parker, W. G. $1.25. Lee & S.
Rivas, F. M. de. Vest pocket standard Eng.-Spanish and Spanish-Eng. dictionary. 1900 (Je2) nar. T. 25 c.; limp leath., 50 c. Laird.
Riverside art ser. 12°, net, 40 c.; pap., net, 30 c. Houghton, M. & Co.
—Hurll. Jean François Millet. (4.)
—Hurll. Michelangelo. (3.)
Riverside literature ser. 16°, net, 25-75 c.; pap., net, 15 c. Houghton, M. & Co.
—Hawthorne. Custom House and Main Street. (138.)
—Homer. Four books of the Iliad: 1, 6, 22, 24. (137.)
—Howells. Doorstep acquaintance. (139.)
—Scudder. Book of legends. net, 25 c. (144.)
—Thackeray. Henry Esmond. (140.)
Riverside pap. ser. 16°, pap., 50 c. Houghton, M. & Co.
—Baylor. Ladder of fortune.
—Lust. Tent of grace.
—Prince. At the sign of the Silver Crescent.
—Stimson. Pirate gold.
Road to independence and wealth. Peabody, L. J. 25 c. L. J. Peabody.
Roark, Ruric N. General outline of pedagogy. 1900(Ag11) 8°, 75 c. R. N. Roark.
Robbins, Wilford L. Essay toward faith. 1900 (Ap14) S. $1. Longmans.
Robert, J. T: Parliamentary law for schools, clubs, etc. 1900(My19) S. 75 c. Doubleday & McC.
Robert Hardy's seven days. Sheldon, C. M. 25 c. Cook.
Robert Orange. Craigie, *Mrs.* P. M. T. $1.50. Stokes.
Robert Tournay. Sage, W: $1.50. Houghton, M. & Co.
Roberts, C: G: D. By the marshes of Minas. 1900(F10) il. D. $1.25. Silver.
Roberts, Edm. W. Gas-engine handbook. 1900(Jl7) il. 16°, $1; leath., $1.25. Gas Engine.
Roberts, Fk. H. H. Comparative study of the government of the U. S. and Wyoming. 1900(Jl28) sq. 12°, $1. Wyoming Educ.
Roberts, I: Wages, fixed incomes and the free coinage of silver. 1900(S1) D. pap., 25 c. Griscom.
Roberts, I: P. The farmstead. 1900(Mr24) il. 12°, (Rural sci. ser.) $1.25. Macmillan
Roberts, Morley. Mate of the "Vancouver." 1900(Jl21) D. (Romance ser., no. 9.) pap., 50 c. Street.
Robertson, H. Red blood and blue. 1900 (Ap14) D. $1.50. Scribner.
Robins, E. P. Some problems in Lotze's Theory of knowledge. 1900(Jl28) 8°, (Cornell studies in philosophy, no. 1.) pap., net, 75 c. Macmillan.
Robinson, Byron. The vagina and perineum and how to amend them. 1900(Je16) 8°, $1.50. Clinic.
Robinson, C: H: Studies in the character of Christ. 1900(Mr24) D. $1.25. Longmans.
Robinson, D. C. The Cobbosseecontee pilot. 1900(Jl28) il. 16°, pap., 50 c. [A. N. Kellogg;] D. C. Robinson.
Robinson, Edith. Little Puritan's first Christmas. 1900(Ag18) il. D. (Cosy corner ser.) 50 c. L. C. Page.
Robinson, J: B. Principles of architectural composition. 1900(My12) il. O. $2.50. Arch. Record.
Robinson, P. A. Coin, currency, and commerce. 1900(Je9) D. $1.25. Neale.
Robinson, R. E. A Danvis pioneer. 1900 (Mr17) S. $1.25. Houghton, M.
Robinson, W. English flower garden and home grounds. New rev. [8th] ed. 1900 (Ag18) 8°, $6. Scribner.
Robinson Crusoe. *See* Defoe, D.
Robson, A. W. M. Diseases of the gall-bladder and bile-ducts. 2d ed. 1900(My12) il. 8°, net, $3. Wood.
Rockies of Canada. Wilcox, W. D. $3.50. Putnam.
ROCKS.
Kemp. Handbook of rocks. $1.50. Van Nostrand.
ROCKY MOUNTAINS.
Stoddard. Over Rocky Mts. to Alaska. 75 c. Herder.
Wilcox. Rockies of Canada. $3.50. Putnam.
Rodziewicz, Marya. Anima vilis. 1900(S8) D. $1.50. Scribner.
Roe, Nora A. M. Two little street singers. 1900(S1) il. D. $1. Lee & S.
Rogers, Allen. Elements of qualitative chemical analysis. 1900(My5) tables, O. pap., 25 c. Knowles.
Rogers, E. A. Training and care of collies. 1900(Je2) sq. S. pap., 50 c. Democrat Pr.
Rogers, L. D. Asepsis; or, surgical cleanliness. 1900(Jl7) 12°, $1. People's Health.
Rogers, L. H. The kite trust: a romance of wealth. 1900(Ag11) D. $1. Kite Trust.
Rogers, Sara B. Ezra Hardman, M.A. 1900 (Ap28) D. $1.25. Dodge.
Rogers, W: Allen. Hits at politics; cartoons. '99. (Je30) il. bds., $3.50. Russell.
Rohlfs, *Mrs.* Anna K. G. A difficult problem. 1900(Je9) D. $1.25. Lupton.
ROLAND, *Mme.*
Abbott. Madams Roland. 75 c. Burt.
Roman and other priestcraft. Hart. H: N. 25c. Whittaker.
Roman art. Wickhoff, F. $8. Macmillan.
Roman contemporain: Romancists. il. 8°. Barrie.
—Feuillet. Monsieur de Camors. $10.
—Mürger. Bohemian life. $10. Barrie.
—Musset. Confession of a child of the century. $10. Barrie.
ROMAN EMPIRE.
Gibbon. Hist. of decline and fall of Roman empire. v. 7. $2. Macmillan.
Roman history. Koch, J. net, 40 c. Macmillan.

Romance of Gilbert Holmes. Kirkman, M. M. $1.50. World R'way.
Romance of the rose. Lorris, W. 50 c.; 75 c. Macmillan.
Romance ser. D. pap., 50 c. Street.
—Harland. Grandison Mather. (7.)
—Rathborne. Chase for a bride. (6.)
—Rathborne. Sailor's sweetheart. (10.)
—Roberts. Mate of the "Vancouver." (9.)
—Townsend. Daughter of the tenements. (8.)
ROMANS, EPISTLE TO.
See Bible.
Romantic triumph, The. Omond, T. S. net, $1.50. Scribner.
Romany Rye (The) Borrow, G: $2. Putnam.
ROME.
Dahn. Ein kampf um Rom. 70 c. Heath.
Goodrich. Topics on Greek and Roman history. net, 60 c. Macmillan.
Gregorovius. Rome in the Middle Ages. v. 7. net, $3. Macmillan.
Hare. Walks in Rome. 2 v. $2.50. Macmillan.
Koch. Roman history. 50 c. Macmillan.
Myers. Rome. $1.40. Ginn.
Smith, W: Smaller hist. of Rome. $1. Am. Bk.
Taylor. Constitutional and pol. hist. of Rome. $2.50. New Amsterdam.
Tuker *and* Hope. Handbook to Christian and ecclesiastical Rome. $2.75. Macmillan.
Romeo and Julia auf dem dorfe. Keller, G. 30 c. Heath.
Romeo and Juliet. *See* Shakespeare, W:
Romeo and Juliet. Shakespeare, W: 10 c. Cassell.
Ronald Kestrel (Story of). Dawson, A. J. $1; 50c. Appleton.
Ronayne, Edmond. Reminiscences. 1900 (Ap7) 12°. Free Meth.
RONTGEN RAYS.
Beck. Fractures: appendix on practical use of Röntgen rays. net, $3.50. Saunders.
Rood, J: R. Common remedial processes. 1900(F24) 8°, canvas, $3; shp., $3.50. Wahr.
Room forty-five. Howells, W: D. 50 c. Houghton M. & Co.
Room of the rose. Smith, S. T. $1.25. McVey.
Roosevelt, T. Oliver Cromwell. 1900(S22) il. O. $2. Scribner.
Roper, S. Catechism for steam engineers and electricians, [etc.] 21st ed., rewritten and enl. 1900(Je2) il. 16°, $2. McKay.
Rosalind. Lodge, T: 10c. Cassell.
Rose, A. M., ["A. M. R. Gordon."] Hoch der Kaiser: myself und Gott. 1900(S1) il. D. 50 c. Abbey Press.
Rose, R. F. Stenographer's aid. 1900(Ag18) il. D. $1. R. F. Rose.
Rose lib. D. 35 c.; pap., 10 c. Street.
—Buchanan. Wedding-ring.
—Cameron. Craze of Christina. (12).
—Tyler. Lawyer Bell from Boston.
Rosenfeld, M. Songs from the ghetto. New enl. ed. 1900(F10) 12°, $1.25. Small.
Rosmersholm. Ibsen, H. 25 c. W. H. Baker.
Ross, Albert, *pseud.* *See* Porter, Linn Boyd.
Ross, C. Chalmette. [New ed.] 1900(Ap21) D. (Select novels.) $1; pap., 50 c. Lippincott.
Ross, D. W., Parker, E. O., *and* Patchett, S. C., *illus.* Illustrations of balance and rhythm. 1900(Je16) portfolio, bds., net, $3. W: B Clarke.
Rossetti, D. G. Hand and soul. '99.(Mr24) 12°, bds., $1.50. T: B. Mosher.
Roth, M. Der imperialismus, oder Preussen und England am sinken durch das aufkommen von zwei neuen Weltreichen. Band I. 1900(S8) 12°, pap., 50 c. Koelling.
Rothwell, R: P., *ed.* Mineral industry. v. 8. 1900(Je23) il. 8°, $5. Sci. Pub.
Rotzell, W. E. Man: introd. to anthropology. 1900(Ag4) 12°, $1. Stern.
Rouech, A. E., *comp.* Guide to lawful fees and compensation for Michigan. 2d ed. 1900(Je30) O. $1. Richmond.
Rover boys at school. Winfield, A. M. $1. Mershon.
Rover boys in the jungle. Winfield, A. M. $1. Mershon.
Rover boys ser. for young Americans. il. D. $1. Mershon.
—Winfield. Rover boys at school.—Rover boys in the jungle.
Rowe, Harry M. Commercial and industrial bookkeeping. '99.(Ap7) il. sq. 8°, 80 c. Sadler-R.
Rowell, G. P. American newspaper directory. 32d year. 1900(Je16) por. 8°, $5. Rowell.
Rowland, H: A., *and* Ames, Jos. S. Elements of physics. 1900(S22) D. $1. Am. Bk.
Rowlands, Effie Adelaide. Heart of Hetta. [novel.] 1900(Jl21) D. $1.25. Laird.
Rowntree, J., *and* Sherwell, A. Temperance problem and social reform. 7th ed. rev. and enl. 1900(S8) il. D. net, $2. Truslove.
ROYAL ASCOT.
Cawthorne *and* Herod. Royal Ascot. net, $10. Longmans.
Royal Edinburgh. *See* Oliphant, *Mrs.* M. O. W.
Royal enchantress. Dessar, L. C: $1.50. Continental Pub.
Royce, Jos. Conception of immortality. 1900 (My5) D. (Ingersoll lectures, 1899.) $1. Houghton, M. & Co.
Royce, Jos. World and the individual. Gifford lectures. '99.(Ja6) 8°, net, $3. Macmillan.
RUBAIYAT.
Tutin. Concordance to Rubâiyât. net, $3. Macmillan.
Rubâiyât (The.) *See* Omar Khayyam.
RUBBER.
See India rubber.
Rucker, Edg. P., *rep.* *See* West Virginia.
Rudd, Jane P. How to become soul centred. 1900(Je9) 32°, 15 c. Alliance.
Rugby. Bradby, H. C. $1.50. Macmillan.
Ruiz, L. A. Cuban-American tratado analitico y del idioma Inglés. '99.(Je9) O. $1. Lippincott.
Rulers of the world at home. Willets, G. *n. p.* Chr. Herald.
Runes of the red race. Riehl, F. C. $1.25; $2. Melling.

Running the Cuban blockade. Stoddard, W: O. $1.25. H. S. Stone.
Rural science ser. See Macmillan's.
Rural wealth and welfare. Fairchild, G: T. $1.25. Macmillan.
Rusby, H: H., *and* Jelliffe, S. E. Morphology and histology of plants. 1900(Ap21) il. 8°, $3. H: H. Rusby.
Rushforth, G. M. Carlo Crivelli. 1900(Mr10) (Handbooks of great masters in painting and sculpture.) $1.75. Macmillan.
Rushworth, W: A. The sheep: description of sheep and their products. '99.(Ap14) il. 8°, $1.50; leath., $3.50. Buffalo Review.
Ruskin, J: Black arts. *See* Spielmann, M. H. John Ruskin.
Ruskin, J: Giotto and his works in Padua. 1900(Ap14) 8°, $3. Scribner.
RUSKIN, John.
Harrison. Tennyson, Ruskin, Mill. $2. Macmillan.
La Sizeranne, R. de. Ruskin and the religion of beauty. $1.50. Pott.
Mather. John Ruskin: his life and teaching. $1.25. Warne.
Meynell. John Ruskin. $1.25. Dodd.
Spielmann. John Ruskin. $2. Lippincott.
Ward. Prophets of the nineteenth century 75 c. Little, B. & Co.
Wedgwood. John Ruskin. 3 c. Tucker.
Russell, Amelia E. Brook Farm Assoc. 1900(My12) 16°, $1.25. Little, B. & Co.
Russell, Edm., *comp.* Readings from California poets. 1900(Je2) S. (Western literature ser., no. 1.) pap., 25 c. Whitaker & R.
Russell, I: F. Outline study of law. 3d ed. 1900(Ag18) O. $2. Baker, V. & Co.
RUSSIA.
Bain. Daughter of Peter the Great: hist. of Russian court, 1741-1762. $4. Dutton.
Colquhoun. Russia against India. $1.50. Harper.
Hayes. Among horses in Russia. net. $4. Truslove.
Jane. Imperial Russian navy. net, $10. Truslove.
Parmele. Short hist. of Russia. net. 60c. Scribner.
Phibbs. Visit to Russians in Central Asia. $2.25. New Amsterdam.
See also Cossacks.
RUSSIAN CHURCH.
Dabovich. Preaching in the Russian church. $1. Cubery.
RUSSIAN LITERATURE.
Waliszewski. Russian literature. $1.50. Appleton.
Ryder, J: W. John Crow: a novel. 1900 (My19) 16°, 50 c. Anstadt
S., D. W. European settlements in the far East. 1900(Ag18) il. maps, 12°, $2.50. Scribner.
Sabbath transferred. Parker, J: D. $1.25. J: D. Parker.
Sabin, H: *and* E. L. Making of Iowa. 1900 (Mr24) il. D. $1. Flanagan.
SACRAMENTS.
See Baptism;—Lord's supper.
Sacred songs, no. 2. Sankey, I. D: 25 c.; 30 c.; 35 c. Biglow.
Sadlier, Anna T. Pauline Archer. 1900 (Mr31) il. S. 40 c. Benziger.
Sage, W: Robert Tournay: romance of the Fr. revolution. 1900(Ap21) il. D. $1.50. Houghton, M. & Co.
Sailing alone around the world. Slocum, J. $2. Century Co.
Sailor's sweetheart. Rathborne, St. G: 50 c. Street.
ST. ANTHONY OF PADUA.
Dent, Fs. St. Anthony and the twentieth century. 75 c. Kenedy.
Saint-Germain, *Comte* C. de. Practice of palmistry for professional purposes. 1900 (My5) il. O. $3.50. Laird.
St. Hubert the hunter. Lindsay, *Lady.* $1.25. New Amsterdam.
St. Ives. Stevenson, R. L. 50 c. Am. News.
St. James' epistle. *See* Deems, C: F.
St. Lawrence ser. il. D. $1.50. Lee & S.
—Tomlinson. Houseboat on the St. Lawrence. (2.)
ST. MARK'S CHURCH, N. Y. City.
Memorial of St. Mark's Church in the Bowery. net, $2.50. Whittaker.
St. Matthew: Genesis of New Testament. Weston, H: G. 75 c. Revell.
St. Matthew, Inductive studies in. Ballantine, W: G. 25 c. Y. M. C. A.
ST. PAUL.
Burton. Handbook of life of the Apostle Paul. 75 c.; pap., 50 c. Am. Inst.
Lock. St. Paul the master builder. $1.25. New Amsterdam.
Stevens. Messages of Paul. net, $1.25. Scribner.
ST. PAUL'S CATHEDRAL, London.
Dimock. Cathedral church of St. Paul. 60 c. Macmillan.
St. Paul's epistle to the Romans. v. 2. Gore, C: $1.50. Scribner.
ST. PETER'S CHURCH, Albany.
Hooper. Hist. of St. Peter's church. $3; $4.50. Fort Orange.
Saintine, J. X. B. Picciola. 1900(S8) il. S. (Empryeal lib., no. 140.) 50 c. Caldwell.
Saintly lives ser. 12°, $2. Dutton.
—Stoddart. Elizabeth P. Nichol.
SAINTS.
Hirsch. Ecclesiastical figure-work and sculpture from life of saints. $8.75. Hessling.
Sajous, C. E. de M., [*and others,*] *eds.* Annual and analytical cyclopædia of practical medicine. 5 v. 1900(My5) il. 4°, net, per v., $5; hf. rus., net, $6. Davis.
SALAD.
De Loup. Am. salad book. $1. McClurg, P.
SALISBURY.
Darby. Incidents and adventures in rebeldom. $1.50. Rawsthorne.
Sallust. Bellum Catilinæ; ed. by C: G: Herbermann. 1900(Je30) S. (Students' ser. of Latin classics.) $1. B: H. Sanborn.
Salt-box house. Shelton, J. de F. $1.50. Baker & T.
Salter, W: M. *See* Seeley, J:
Sample, R. F. Christ's valedictory; meditations on the 14th chap. of John. 1900(Je2) 12°. $1.25. Revell.
Sandburrs. Lewis, A. H: $1.50. Stokes.
Sanders, D., *ed.* [Muret-Sanders.] Encyklopädisches Eng.-deutsches u. deutsch-Eng. Wörterbuch. Grosse Ausgabe. In 24 pts. pts. 8-16. '99.-1900(Je30) O. pap., ea., 50 c. Int. News.

Sanders, L: M. Annual digest of decisions of supreme ct. of U. S. relating to patents, trade-marks, labels and copyrights for 1899. 1900(Ap28) O. shp., $2.50. Byrne.
Sandford and Merton. *See* Day, T:
Sankey, I. D:, McGranahan, J., *and* Stebbins, G: C. Sacred songs. 1900(My19) 24°, 30 c.; 35 c.; bds., 25 c. Biglow.
SANSKRIT LITERATURE.
Macdonell. Hist. of Sanskrit literature. $1.50. Appleton.
Santa Teresa. *See* Tales from *Town Topics.*
Santayana, G: Interpretations of poetry and religion. 1900(F24) D. $1.50. Scribner.
Sapho. *See* Daudet, A.
Sapper, Agnes. First school year. [story.] 1900(F10) D. 85c. Presb. Pub.
Satan, his kingdom and its overthrow. B., W. E. 10 c. Revell.
Satanella, Melville, G:J:W. $1.25. Longmans.
Satchel guide for the vacation tourist in Europe; ed. by W: J. Rolfe. New ed. 1900 (Mr24) maps, 16°, flex. roan, net, $1.50. Houghton, M.
SATIRE.
See Wit and humor.
Sauer, C: M. Italian conversation-grammar. 7th ed. 1900(Ap21) D. (Gaspey-Otto-Sauer method.) $1. Key. D. bds., 40 c.
Brentano's; Christern; Int. News; Steiger; Castor; Koehler.
Sauer, C: M. Spanish conversation-grammar. 6th ed. 1900(Ap21) D. (Gaspey-Otto-Sauer method.) $1. Key. D. bds., 40 c.
Brentano's; Christern; Int. News; Steiger; Castor; Koehler.
Saunders, J. E., *and* Stubbs, *Mrs.* E. S. Early settlers of Alabama. 1900(F3) il. 8°, $3.25. Stubbs.
Saunders, Marshall. Her sailor. 1900(F17) 12°, $1.25. L. C. Page.
Saunders' medical hand atlas ser. F. net. Saunders.
—Golebiewski. Atlas and epitome of diseases caused by accident. net, $4. (13.)
Saunders' question compends. 12°, net. Saunders.
— Cohen *and* Eshner. Essentials of diagnosis. net, $1.50. (17.)
— Martin. Essentials of surgery. net, $1. (2.)
Saunterings in bookland. Shaylor, J. $1. Truslove, H. & C.
Saurusaitis, P: Abridged dictionary of the Eng.-Lithuanian languages. '99.(F17) 16°, pap., 50c. P: Saurusaitis.
Savage, *Rev.* C: A. Easter visions. Selections from writings of C: A. Savage. 1900 (Mr31) por. D. $1. Dutton.
Savage, R: H: Captain Landon. 1900(F3) il. D. $1.25. Rand, McN. & Co.
Savage, R: H: Our mysterious passenger. '99.(Ja20) por. D. $1. Street.
Savage, R: H: Shield of his honor. [novel.] 1900(Ap21) 12°, pap., 50 c. Home.
SAVART, PIERRE.
Andrews. Engravers of portraits in miniature. $16. Dodd.
Savay, Norbert J. French theory and practice. 1900(Je9) D. (Savay's mod. lang. ser.) bds., 75 c. Flanagan.
Savay's modern language ser. D. bds. Flanagan.
—Savay. French theory and practice. 75 c.
SAVONAROLA.
O'Neil. Was Savonarola really excommunicated? net, 75 c. Marlier.
Savrola. Churchill, W. L. S. $1.25. Longmans.
Saward, F: E. The coal trade; information relative to coal production, prices, etc. 1900(Jl7) 8°, $1. F: E. Saward.
SAXE, J: Godfrey.
Taft. John G. Saxe. $1. R. W. Taft.
Scalp hunters. Reid, M. 60 c. Hurst.
Scandinavian influence on Southern lowland Scotch. Flom, G: T. net, $1. Macmillan.
SCANDINAVIAN LANGUAGE.
Flom. Scandinavian influence on Southern lowland Scotch. net, $1. Macmillan.
SCANDINAVIANS.
Nelson. Hist. of the Scandinavians. 2 v. in 1. subs., $5. O. N. Nelson.
Scandlin, W. I., *ed.* International annual photographic bulletin and Am. process yearbook, v. 12. '99.(F17) il. 12°, $1.25; pap., 75c. Anthony.
Scènes de la Revolution française. Lamartine, 35c. Heath.
Schaefer, F. W: *See* Hughes, R. E.
Schaefer, J: L: Compendium on protection. 1900(Ag18) S. pap., 25 c. J: L: Schaefer.
Schaeffer, O. Atlas and epitome of gynecology; fr. 2d Germ. ed., rev. and enl. 1900(Jl28) il. col. pls. 8°, (Hand-atlas ser.) net, $3.50. Saunders.
Schanz, Frida. Der assistent; ed. by A. Beinhorn. 1900(Je30) S. 35 c. Am. Bk.
Scheik von Alessandria. Hauff, W: net, 60 c. Macmillan.
Schell, Edn. A. Epworth League Bible studies. 1st ser. 1900(F3) S. pap., 15c. Eaton & M.
Schell, W: G. The better Testament; or, the two Testaments compared. '99.(Ap21) 12°, $1. Gospel Trumpet.
Scheurer, J. B. Sermons on the blessed sacrament; fr. the Germ.; ed. by F. X. Lasance. 1900(My19) D. net, $1.50. Benziger.
Schiller, J: C. F: v. Maria Stuart; introd. and vocab. by W. A. Hervey. '99.(My5) por. 12°, (German classics.) 50 c. Hinds.
Schiller, Rebecca J. Poems. 1900(Je2) 16°, pap., 75 c. Evangelical Press.
Schilling, —. Spanish grammar. 1900(Ja20) 12°, $1.25. Cassell.
Schmidt, L: M. Principles and practice of artificial ice-making and refrigeration. 1900 (Ap14) il. 8°, $2.50. Phila. Bk.
Schoch, Parke. Phonography for schools and colleges. New enl. ed. 1900(Ag11) 16°, $1. P. Schoch.
Scholey, C: H. Prodigal's prayer. 1900 (Ja13) 16°. 30 c. Revell.
Scholl, J: W: Light-bearer of liberty. '99. (Mr24) por. D. $1. Eastern.
School classics. ed. by J: Tetlow. S. Ginn.
—Ovid's metamorphoses. 55 c.
School entertainment. Castle, H. D. 25 c. Flanagan.
School hygiene. Kotelmann, L. $1.50. C. W. Bardeen.
SCHOOL READERS.
See Readers.
School sanitation and decoration. Burrage, S. $1.50. Heath.
School songs. Johnson, H. H. 15 c. Fillmore.
Schoolmaster. Ascham, R. 10 c. Cassell.

SCHOOLS.
American college and public school directory. net, $2. C. H. Evans.
Burrage. School sanitation and decoration. $1.50. Heath.
Goodnough, *comp.* Catalogue of works of art for school decoration. $1. Helman-T.
Manning. Directions for surveying home and school grounds. 15 c. W. H. Manning.
Maryland. Public school law. 15 c. Dulany.
Myers. Music course for public schools. bks. 1, 2, ea., 35 c. Fillmore.
Ray. Democratic government in public schools. 10 c. Public School Pub. Co.
Swett. Amer. public schools. $1. Am. Bk.
See also Charterhouse;—Education;—Hygiene;—Rugby.

Schools and masters of fence. Castle, E. net, $1.75. Macmillan.

Schopenhauer, A. The will in nature. 1900 (Mr24) D. (Lib. of liberal classics. v. 4, no. 47.) pap., 25 c. Eckler.

Schulz, A. Modern German sculpture. 1900 (Jl21) pls. f°, 4 series, pap., $12. Hessling.

Schureman, Cath. A. D. Papa's picture, and other stories. 1900(Ag18) D. pap., 10 c. Dispatch Pr.

Schurz, C. Renewed struggles: address. '99. (Mr24) D. pap., n. p. Nat. Civil Service Reform League.

Schwatt, I: J. *See* Fisher, G: E.

Schwill, F. *See* Thatcher, O. J.

Scidmore, Eliza R. China the long-lived empire. 1900(Je30) il. $2.50. Century Co.

SCIENCE.
Gray. Nature's miracles. v. 2, Energy, sound, heat, light, explosives. net, 60 c. Fords.
Howe. Advanced elementary science. $1.50. Appleton.
Pearson. Grammar of science. $2.50. Macmillan.
Strutt. Scientific papers. v. 1, 1869-1881. net, $5. Macmillan.
Tait. Scientific papers. v. 2. net, $6.50. Macmillan.
See also Nature; — Philosophy; — Readers; — Religion.

Science of higher prisms. Allen, E. T. $1.25. E. T. Allen.

Science of life. Thomson, J. A. $1.25. H. S. Stone.

Science text-books. il. D. Heath.
—Colton. Physiology il. by experiment. 90 c.

Scientific foundations of analytical chemistry. Ostwald, W: net, $1.60. Macmillan.

Scientific memoirs; ed. by J. S. Ames. O. Am. Bk.
—Lewis, *ed.* Effects of a magnetic field on radiation. 75 c. (8.)
—Mackenzie, *ed.* Laws of gravitation. $1. (9.)

Scoble, J:, *and* Abercrombie, H. R. Rise and fall of Krugerism. 1900(Ag4) O. $3. Stokes.

SCOTCH LANGUAGE.
Flom. Scandinavian influence on Southern lowland Scotch. net, $1. Macmillan.

Scotford, F: E. Belgian hares and how to raise them. 1900(Ag18) il. 16°, 50 c. U. S. Belgian Hare.

SCOTLAND.
Lang. Hist. of Scotland from Roman occupation. v. 1. net, $3.50. Dodd.
Smith, G. G. In the days of James IV. 75c. New Amsterdam.

Scott, C., *and* Gibbons, T. Angels roll the rock away. 1900(S15) sq. S. pap., 25 c. Buckles.

Scott, Clement W: Drama of yesterday and to-day. 2 v. '99.(Ja6) il. 8°, $8. Macmillan.

Scott, Hugh S. ["Henry Seton Merriman."] The sowers. 1900(Mr31) il. 12°, pap., 50 c. Am. News.

Scott, Lindley. Clinical examination of urine. 1900(Je16) col. pls. 4°, net, $5. Blakiston.

Scott, *Sir* W. Complete poetical works. Cambridge ed. 1900(My5) 8°, $2; hf. cf., $3.50; tree cf. or full lev., $6. Houghton, M. & Co.

Scott, *Sir* W. Ivanhoe; ed. by C. L. Maxey. 1900(Ag18) il. map, D. (English classics—star ser., no. 7.) 50 c. Globe Sch. Bk.

Scott, *Sir* W. Ivanhoe; ed. by P. L. MacClintock. 1900(My5) il. S. (Eng. classics.) 50 c. Heath.

Scott, *Sir* W. Ivanhoe; ed. by A. M. Hitchcock. 1900(S29) T. (Pocket Eng. classics.) levanteen, 25 c. Macmillan.

Scott, *Sir* W. Lady of the lake; ed. by G. B. Aiton. '99.(Je30) il. D. (Academy ser. of Eng. classics.) 40 c. Allyn & B.

Scott, *Sir* W. Lady of the lake. 1900 (Jl28) 12°, (Home lib.) $1. Burt.

Scott, *Sir* W. Lady of the lake; ed. with notes by E. A. Packard. 1900(My19) 18°, (Pocket Eng. classics.) levanteen, net, 25 c. Macmillan.

Scott, *Sir* W. Lay of the last minstrel. 1900(Jl28) 12°, (Home lib.) $1. Burt.

Scott, *Sir* W. Marmion. 1900(Ag4) 12°, (Home lib.) $1. Burt.

Scott, *Sir* W. Marmion. [Aiton.] 1900 (F3) T. (Macmillan's pocket English classics), levanteen, 25 c. Macmillan.

Scott, *Sir* W. Quentin Durward; introd. by Ma. H. Norris. 1900(F24) D. (Eclectic school readings), 50c. Am. Bk.

Scott, *Sir* W. Talisman. (Dewey.) '99. (Ja6) D. (Eclectic school readings), 50 c. Am. Bk.

SCOTT, *Sir* WALTER.
Hay. Sir Walter Scott. $1.50. Barnes.
Lockhart. Memoirs of Sir Walter Scott. vs. 1, 2. ea., $1.50. Macmillan.

Scott, W: W., *ed.* *See* Pape, W: J., *ed.*

Scottish hist. from contemporary writers. il. 8°. New Amsterdam.
—Smith, G. G. In the days of James IV. 75 c.

Scraps. France, L: B. 15 c. Robinson Pr. Co.

SCREWS.
Ball. Treatise on the theory of screws. net, $5.50. Macmillan.

Scribe, A. E. Le verre d' eau; ed. by C: A. Eggert. 1900(Je30) S. (Mod. lang. ser.) 30 c. Heath.

Scribner, Fk. K. Continental cavalier: [novel.] '99.(Je30) il. D. $1. Abbey Press.

Scribner, H. My mysterious clients. 1900 (Je2) il. D. $1.25. Clarke.

Scriptural holiness. Lapsley, R. A. 5 c. Presb. Pub.

Scruggs, W: L. Colombian and Venezuelan republics. 1900(Je23) il. 8°, $2.50. Little, B. & Co.

Scudder, C: L. Treatment of fractures. 1900(My19) il. 8°, net, $4.50. Saunders.
Scudder, H. E. Book of legends. 1900(S8) 16°, (Riverside lit. ser., no. 144.) net, 25 c.; pap., net, 15 c. Houghton, M. & Co.
SCULPTURE.
Huish. Greek terra-cotta statuettes. $8.40. Scribner.
Schulz. Modern German sculpture. 4 ser. $12. Hessling.
Seafarers. Burton, J: B. $1; 50 c. Appleton.
Seafarers. Morrison, M. G. $1.50. Doubleday, P.
Search of Ceres. Brooks, S. W. $1.25. Wessels.
Sears, E. H. Outline of political growth in nineteenth century. 1900(Je9) O. $3. Macmillan.
Seccombe, T: Age of Johnson (1748-1798). 1900(F3) (Handbooks of English literature), $1. Macmillan.
SECOND ADVENT.
Hardie. Post-millennial advent. 25 c. Eaton & M.
Marsh. Second coming (A.) $1.50. Lane.
Urmy. Christ came again. $1.25 Eaton & M.
Second froggy fairy book. Biddle, A. J. D. 75 c. Biddle.
Second Lady Delcombe. Kennard, *Mrs.* A. $1; 50 c. Lippincott.
Second regiment U. S. Volunteer Engineers. Venable, W: M. $2. McDonald.
Secondary school system of Germany. Boiton, F: E. $1.50. Appleton.
Secret (The) instructions of the Jesuits; fr. London ed., pr. 1723. 1900(Je16) S. (Truth Seeker lib., no. 74.) pap., 15 c. Truth Seeker.
Secret of the crater. Osborne, D. $1; 50 c. Putnam.
Secretary's manual. Carney, W: A. $2; leath., $2.25. W: A. Carney.
Secrets of Monte Carlo. Le Queux, W: $1. G: W. Dillingham.
SEDGWICK, *Dr.*
Caylor. The late Dr. Sedgwick. 50 c. Un. B. Pub.
Sedgwick, E. Thomas Paine. '99.(F10) T. (Beacon biographies), 75c. Small.
Seeger *and* Guernsey's cyclopædia of the manufactures and products of the U. S. 1900 (Ap14) 4°, $10. U. S. Indust.
Seekers (The.) Waterloo, S. $1.25. H. S. Stone.
Seeking the old paths. Moffett, R. $1.25. R. Moffett.
Seeley, *Sir* J:, Adler, Felix, Salter, W: M., *and others.* Ethics and religion. 1900 (Ap28) 8°, $1.50. Macmillan.
Seiler, —. *See* Rebmann, —.
Seiss, J. A. The Apocalypse. 6th ed. [New issue.] 1900(S22) 3 v., il. D. per set, $2.50. C: C. Cook.
SELBORNE, ENG.
White. Natural hist. and antiquities of Selborne. $1.50. Macmillan.
Selby, Paul, *comp.* Life, stories, and speeches of Abraham Lincoln. 1900(S1) il. 12°, $1. G. M. Hill.
Selby, Paul. *See* Bateman, N.
Self and sex ser. S. $1. Vir Pub.
—Stall. What a young husband ought to know.
Self-instruction in navigation. Dunraven, *Earl of.* 2 v. net, $7. Macmillan.
Selover, A. W. Negotiable instruments law for N. Y., Mass., Conn., R. I., [etc.] 1900 (S1) D. $4. Keefe-D.
Selwyn, J. H: Biblical chronology from the sacred Scriptures. 1900(My19) 16°, $1.25. Pott.
Senator North. Atherton, *Mrs.* G. F. $1.50. Lane.
Seneca, L. A. Tranquility of mind, and Providence; tr. by W: B. Langsdorf. 1900 (Ag25) 16°, $1. Putnam.
Senn, N: Pathology and surgical treatment of tumors. 2d ed. rev. 1900(My12) il. 8°, net, $5; hf. mor., $6. Saunders.
Senorita Margarita. Butt, F: S. 50 c. St. L. Novelty.
Sensenig, D: M., *and* Anderson, R. F. New complete arithmetic. 1900(Ag18) D. (Sensenig-Anderson ser. of arithmetics.) 90 c. Silver.
Sensenig-Anderson ser. of arithmetics. D. 90 c. Silver.
—Sensenig *and* Anderson. New complete arithmetic.
Sensitive plant. Shelley, P. B. $1.50. Dutton.
Sentimental journey. Sterne, L. $1.50. Dodd.
Sentimental journey through France and Italy. Sterne, L. 2 v. $3. Macmillan.
Sentimental Tommy. Barrie, J. M. 50 c. Am. News.
Sergeant, Adeline. A rise in the world: novel. 1900(Je23) D. $1.25. Buckles.
Sergel's modern plays; ed. by R: B. Johnson and N. Ericksen. 4°, net. Sergel.
—Ibsen. Love's comedy. 4°, net, $1.25.
SERMON ON THE MOUNT.
Genung. Magna charta of the kingdom of God. 60 c. Am. Bapt.
Sermons on the blessed sacrament. Scheurer, J. B. net, $1.50. Benziger.
Service of praise. Hall, J. L. 30 c. Hall-M.
Set of rogues. Barrett, F. 50 c. Am. News.
Seton-Thompson, Ernest E. *See* Thompson, E. E. Seton-.
Seven great monarchies of the ancient eastern world. Rawlinson, G: $3.75; $6. Burt.
SEWAGE.
Rideal. Sewage and the bacterial purification of sewage. $3.50. Wiley.
SEWARD, W: H:
Bancroft. Life of W: H: Seward. 2 v. $5. Harper.
Sewell, Cora. Whom the winds carry. [novel.] 1900(Ag18) D. (Am. authors' lib., no. 66.) pap., 50 c. G: W. Dillingham.
SEWING.
Kraus-Boelte. Sewing without a needle. 75 c. Steiger.
Woolman. A sewing course. net, $3.50. Fernald.
SEX.
Cunningham. Sexual dimorphism. net, $4.50. Macmillan.
Lyttelton. Training of the young in laws of sex. $1. Longmans.
Sherry. Husband and wife. $1. Revell.
Stall. What a young husband ought to know. $1. Vir Pub.
Taber. Suggestion. $1. Kerr.

SEX.—*Continued.*
Taylor. Sexual disorders of the male and female. 2d ed. net, $3. Lea.
Sexual dimorphism in the animal kingdom Cunningham, J. T. net, $4.50. Macmillan.
Shackleton, Rob. Toomey and others: (short stories.) 1900(Ap28) il. D. $1.25. Scribner.
Shakespeare, W: Works. New ed. (E. Dowden.) v. 1, Hamlet. 1900(Ag25) 12°, $1.25. Bowen-M.
Shakespeare, W: Works. Chiswick Shakespeare. (J: Dennis.) v. 5, Romeo and Juliet; v. 6, The winter's tale. '99.(Ja13); v. 7, King John. (Mr24); v. 8, King Lear; v. 9, The tempest. (Mr31); v. 10, Midsummer night's dream. 1900(Ap21) S. ea., net, 35 c. Macmillan.
Shakespeare, W: Works. Eversley Shakespeare; ed. with introd. and notes by C. H. Herford. Reissue in 39 v. 1900(S22) 12°, ea., net, 35 c.; flex. leath., ea., 75 c. Macmillan.
Shakespeare, W: Works. Eversley ed. v. 10, Coriolanus; Timon of Athens; Poems. '99. (Ja13) 8°, $1.50. Macmillan.
Shakespeare, W: Works. Larger Temple ed. (Gollancz.) 12 v. v. 3, Merchant of Venice; As you like it; The taming of the shrew; All's well that ends well; v. 4, Twelfth night; The winter's tale; Cymbeline. '99.(Ja6); v. 5, King John, Richard II., Henry IV., pt. 1; v. 6, Henry IV., pt. 2; Henry V.; Henry VI., pt. 1. (F3); v. 7, King Henry VI.: King Richard III.; v. 8, Henry VIII.; Troilus and Cressida; Coriolanus (Mr10); v. 9, Titus Andronicus; Romeo and Juliet; Timon of Athens and Julius Cæsar; v. 10, Macbeth; Hamlet; King Lear. 1900(Ap14); v. 11, Antony and Cleopatra and Pericles. (Jl21) il. 12°, ea., $1.50. Macmillan.
Shakespeare, W: All's well that ends well; with Story of Giletta. 1900(My12) T. (Nat. lib., new ser. v. 7, no. 355.) pap., 10 c. Cassell.
Shakespeare, W: As you like it. [Verity.] 1900(F3) 12°, (Pitt Press Shakespeare), net, 40c. Macmillan.
Shakespeare, W: Comedy of errors; [*also*] Menechmus, by Plautus. 1900(Ap7) T. (Nat. lib., new ser., v. 7, no. 350.) pap., 10 c. Cassell.
Shakespeare, W: Julius Cæsar; introd. and notes by H: N. Hudson. 1900(Je23) D. 40 c. Ginn.
Shakespeare, W: Julius Cæsar; notes and introd. by G: C. D. Odell. 1900(Ag11) S. (Eng. classics.) 50 c. Longmans.
Shakespeare, W: Julius Cæsar; ed. by G: W. and L. G. Hufford. 1900(Mr10) 18°, (Pocket Eng. classics.) levanteen, net, 25 c. Macmillan.
Shakespeare, W: King Richard II. '99.(Ja6) T. (National lib., new ser., v. 7, no. 339.) pap., 10 c. Cassell.
Shakespeare, W: King Richard the Third. 1900(Ap14) T. (Nat. lib., new ser., v. 7, no. 351.) pap., 10 c. Cassell.
Shakespeare, W: Macbeth; ed. by W. L. Cross. 1900(Ag18) il. D. (Eng. classics—star ser., no. 8.) 35 c. Globe Sch. Bk.
Shakespeare, W: Merchant of Venice; ed. by H. G. Cone. 1900(Ag18) il. D. (Eng. classics—star ser., no. 9.) 35 c. Globe Sch. Bk.
Shakespeare, W: Pericles; and Prince of Tyre. 1900(Je2) T. (Nat. lib., new ser., v. 7, no. 357.) pap., 10 c. Cassell.
Shakespeare, W: Romeo and Juliet. Green room ed. 1900(S8) il. O. $2.50. Caldwell.
Shakespeare, W: Romeo and Juliet. '99. T. (Cassell's nat. lib., new ser., v. 7, no. 348.) pap., 10 c. Cassell.
Shakespeare, W: Songs from the plays of Shakespeare. '99.(Je9) sq. O. (Il. Eng. poems.) $1.50. Dutton.
Shakespeare, W: Taming of the shrew. 1900(Ap28) T. (Nat. lib., new ser., v. 7, no. 352.) pap., 10 c. Cassell.
Shakespeare, W: Taming of the shrew; introd. by Ada Rehan. Player's ed. 1900 (Ap14) D. $1.25. Doubleday, P.
Shakespeare, W: Tempest. [*Also*] Montaigne's "Essay on the Caniballes." 1900 (Ja13) T. (National lib., new ser., v. 7, no. 340.) pap., 10 c. Cassell.
SHAKESPEARE.
Allen. Notes on the Bacon-Shakespeare question. $1.50. Houghton, M. & Co.
Burns. English kings according to Shakespeare. 65c. Appleton.
Couch. Hist. tales omitted by C: and M. Lamb. $1.50. Scribner.
Davis. Law in Shakespeare. $1.25; $2. West Pub.
Donnelly. Cipher in the plays. $1.25. Verulam.
Edwards. Shaksper not Shakespeare. $2. R. Clarke.
Godwin. Sonnets of Shakespeare. $1.50. Putnam.
Smith, Goldwin. Shakespeare the man. 75c. Doubleday & McC.
Symonds. Shakespeare's predecessors. $2. Scribner.
Shakespeare Society of N. Y. pubs. D. Shakespeare Press.
—Morgan. Study in the Warwickshire dialect. net, $4. (10.)
Sharp & Alleman Co.'s lawyers' and bankers' directory for 1900. Jan. ed. 1900(F10) O. shp., $5. Sharp & A.
Sharp & Alleman Co.'s lawyers' and bankers' directory for 1900. July ed. 1900 (Jl28) O. shp., $5. Sharp & A.
Sharpshooting for sport and war. Greener, W: W. net, 50 c. Truslove.
Shaw (Albert) lectures. See Albert Shaw lectures.
Shaw, E: R: Big people and little people of other lands. 1900(F24) il. D. (Eclectic school readings), 30c. Am. Bk.
Shaw, E: R: Discoverers and explorers. 1900(Mr31) D. (Eclectic school readings.) 35 c. Am. Bk.
Shaw, G: B. Unsocial socialist. 1900(Je16) D. $1.25. Brentano's.
Shaw, Sadie. Mosses from a rolling stone. '99.(Mr24) 16°, 75 c. Editor.
Shaw, T: Forage crops other than grasses. 1900(Je30) D. $1. Judd.
Shaw, T: Study of breeds. 1900(S15) 12°, $1.50. Judd.

Shaw, W: A. History of the Eng. church during the Civil Wars and under the Commonwealth, 1640-1660. 1900(Ap14) 2 v. O. $10. Longmans.

Shaylor, J., *comp.* Saunterings in bookland. 1900(Ja20) il. S. $1. Truslove, H. & C.

She stoops to conquer. Goldsmith, O. 45 c; 65 c. Macmillan.

She walks in beauty. Hinkson, K. T. $1.50. McClurg.

Shea, J: C. Songs and romances of Buffalo. Souvenir ed. 1900(Jl21) D. $1.50; pap., 75 c. C: W. Moulton.

Shed, Zach. Concise and rational course in hypnotism, personal magnetism, physical culture, [etc.;] with instructions for the treatment of pain by use of magnetism. 1900(Ag4) obl. T. pap., $5. Z. Shed.

Sheehan, P. A. My new curate. [novel.] 1900(F24) D. $1.50. Marlier.

SHEEP.

Rushworth. Sheep and their products. $1.50; $3.50. Buffalo Review.

SHELBY, J. O.

Hollister *and* Norman. Five famous Missourians. $1.25. Hudson-K.

Sheldon, C: M. Crucifixion of Philip Strong. 1900(Mr10) il. D. 75 c. Caldwell.

Sheldon, C: M. In His steps. Author's ed. rev.; biog. sketch by F. W. Blackmar. 1900 (Mr10) il. D. 75 c. Caldwell.

Sheldon, C: M. In His steps. [Endeavor il. ed.] 1900(Mr10) il. O. $1.50. Caldwell.

Sheldon, C: M. In His steps. '99. (F17) il. O. 25c.; pap., 5c. Cook.

Sheldon, C: M. In His steps. Authorized ed., rev. 1900(My19) 12°, (Pastime ser., no. 228.) 50 c.; pap., 25 c. Laird.

Sheldon, C: M. Malcolm Kirk. 1900(My19) il. 12°, 75 c.; pap., 25 c. Advance.

Sheldon, C: M. Miracle at Markham. 1900 (My19) il. 12°, 75 c.; pap., 25 c. Advance.

Sheldon, C: M. Robert Hardy's seven days. Rev. authorized ed. 1900(Jl21) il. sq. O. 25 c. Cook.

Sheldon, *Mrs.* G. Trixy. 1900(F10) D. (Rose ser.), 35c. Street.

Sheldon, Louise V. Yankee girls in Oom Paul's land. 1900(F24) il. D. 50c.; pap., 25c. Street.

Sheldon, W. L. An ethical Sunday-school. 1900(F3) 12°, $1.25. Macmillan.

Sheldon lib. pap., 5c. Advance.

—Crucifixion of Philip Strong. (2).

—Robert Hardy's seven days. (3).

Shelley, P. B. Sensitive plant. 1900(Je9) sq. O. (Il. Eng. poems.) $1.50. Dutton.

Shelley, P. B., *and* Keats, J: Poems; sel. and ed. by S. C. Newsom. 1900(S1) 16°, (Pocket Eng. classics.) levanteen, net, 25 c. Macmillan.

Shelton, Jane de Forest. The salt-box house. 1900(S29) il. D. $1.50. Baker & T.

Shepard, J. Gov. William Bradford and his son, Maj. William Bradford. 1900(Je2) il. O. $2. J. Shepard.

Sheridan, R: B. Filipino martyrs; by an eye witness. 1900(Jl21) D. $1.25. Lane.

Sheridan, R: Brinsley. Plays. 1900(F3) (Macmillan's lib. of Eng. classics), $1.50. Macmillan.

Sherlock Holmes. *See* Tales of Sherlock Holmes.

Sherman, A. M. Morristown (N. J.) in the Spanish-American war. 1900(Jl28) 12°, $1.50; hf. mor., $2; $2.25. A. M. Sherman.

Sherratt, *Mrs.* H. W. Mexican vistas. '99. (Ja6) il. D. $1.50. Rand, McN.

Sherwell, Arthur. *See* Rowntree, J.

Shield of his honor. Savage, R: H: $1; 50 c. Home.

Shimmel, L. S. Hist. of Pennsylvania. 2d ed. 1900(S15) il. 12°, 90 c. R. L. Myers.

Shinn, G: W., *comp.* Helps to a better Christian life. 1900(Mr3) S. net, $1. Whittaker.

Ship and shore ser. il. D. $1. Lee & S.

—Stratemeyer. True to himself. (3.)

SHIP BUILDING.

White. Manual of naval architecture. $9. Van Nostrand.

Shipman, L: E. Predicaments. [short stories.] '99. (Ag11) il. 16°, $1. Life Pub. Co.

Shipp, E. R:, *comp.* Collection of common law practice forms. 1900(Ap14) 8°, 75 c. Byrne.

SHIPS.

Maginnis. The Atlantic ferry. $2. Macmillan.

Shirley. *See* Brontë, C.

Shirley, Penn, *pseud.* *See* Clarke, S. J.

SHOOTING.

Greener. Sharpshooting for sport and war. net, 50 c. Truslove.

Short history of expansion of British empire. Woodward, W: A. $1. Macmillan.

Short history of monks and monasteries. Wishart, A. W. net, $3.50. Brandt.

Short hist. of the U. S. Channing, E: net, 90 c. Macmillan.

Short novels ser. S. 50 c. Doubleday & McC.

—Colton. Bennie Ben Cree. (4.)

—Hawkins, Captain Dieppe. (1).

—Johnston. Kela Bai. (2.)

—Jókai. A Christian but a Roman. (5.)

—Parker. An eventful night. (3.)

Shorter, Clement K. *See* Brontë, A., C., *and* E.

SHOSHONE COUNTY, IDAHO.

Hickey. Story of the Bull Pen. 5 c. N. Y. Labor News.

Showalter, Ant. J., *and others.* Our thankful songs. 1900(Je23) 12°, bds., 35 c. Showalter.

Shufeldt, R. W. Natural history of the U. S. 1900(Ja20) il. O. $3.50. Studer.

Shurley, E. L. Treatise on diseases of the nose and throat. 1900(S22) il. 8°, $5; shp., $6. Appleton.

Shuttleworth, G. E. Mentally deficient children. 2d ed. 1900(Mr24) net, $1.50. Blakiston.

Sichel, Edith. Household of the Lafayettes. 2d ed. 1900(My5) por. O. $2. Macmillan.

Sidelights on American hist. Ser. 2, Civil War. Elson, H: W. 75 c. Macmillan.

Sidelights on Eng. history. Henderson, E. F. net, $5. Holt.

Sidelights on South Africa. Devereux, A. $1.75. Scribner.

Sidney, Margaret. *See* Lothrop, *Mrs.* H. M.

Sidney, Philip. Defence of poesie and poems. '99. (F3) (Nat. lib., new ser., v. 7, no. 342), pap., 10c. Cassell.

Sienkiewicz, Henryk. The irony of life (Children of the soil.) 1900(Ap28) D. (Select ser., no. 65.) $1; pap., 50 c. Fenno.

Sienkiewicz, Henryk. Knights of the cross; (tr. by Curtin.) 1st half. 1900(Ja13); 2d half. (Je9) D. ea., $1. Little, B. & Co.
Sienkiewicz, Henryk. Knights of the cross; (tr. by Widmore.) 2 v. 1900(Ja20) il. D. $2. Fenno.
Sienkiewicz, Henryk. Knights of the cross; special tr. In 2 v. v. 1. 1900(Ap21) il D. $1. Street.
Sienkiewicz, Henryk. Let us follow him. New issue. 1900(S8) il. S. (Golden counsel ser., no. 33.) 75 c. Caldwell.
Siepmann's advanced German ser. 12°, net. Macmillan.
—Kurz. Die humanisten. net, 60 c.
Siepmann's elementary German ser. 12°, net. Macmillan.
—Ebner. Herr Walther von der Vogelweide. net, 50 c.
Siepmann's elementary French ser. 16°, net, 50 c. Macmillan.
—Daudet, E. La tour des Maures.
—Normand. L'emeraude des Incas.
Sieveking, A. F. Gardens ancient and modern. '99.(F3) il. O. $3. Macmillan.
Sifting of the wheat. Home, C. M. net, 70 c. Herder.
Sigwalt und Sigridh. Dahn, F: J. F. 25c. Heath.
Silas Marner. *See* Eliot, G:
Silex scintillans. Vaughan, H: 75 c. Macmillan.
Sill, E: R. Prose. [essays.] 1900(Ap7) D. $1.25. Houghton, M. & Co.
SILVER.
Merritt. Field testing for gold and silver. $1.50. Van Nostrand.
SILVER (*as money*).
See Wages.
Silver fairy book. 1900(Ag18) il. 12°, (Fairy lib.) $1. Burt.
Silver ser. of English classics. 12°. Silver.
—Pope. Essay on man, and Essay on criticism. 30 c.; pap., 20 c.
Silver ser. of language books. 12°. Silver.
—Bartlett. Essentials of language and grammar. 62 c.
Simmons, A. T. *See* Gregory, R: A.
Simmons, W: E. The Nicaragua Canal. 1900(Mr31) il. D. $1.25. Harper.
Simms, W: G. Life of Captain John Smith. New issue. 1900(S1) il. 12°, (Franklin ser. of biog.) 75 c. Burt.
Simon, C: E. Manual of clinical diagnosis by means of microscopic and chemical methods. 3d ed. rev. 1900(S29) il. 8°, $3.50. Lea.
Simonds, Ernest H: Practical course in the fire assaying for gold, silver, and lead. Author's ed. 1900(Jl21) obl. 32°, $2.50. E. H: Simonds.
Simplified lessons in the science of being. Harley, F. L. M. $1.25; 50 c. Universal Truth.
Simpson, W: J. S. Claims of Jesus Christ: Lent lectures. '99.(Ja13) D. 75 c. Longmans.
Sims, G: Rob. In London's heart. 1900 (Ap28) D. $1.25. Buckles.
Sinai and Olympus; by A Texas Pagan. 1900 (Je16) il. O. (Truthseeker lib., no. 76.) pap., 50 c. Truth Seeker.
SINGING.
Howard. Child-voice in singing 75 c. Novello.

SINGING.—*Continued.*
Howard. Graded sight-singing exercises for blackboard use. net, 50 c. Novello.
Smith. Primer of vocal music. 25 c. Scott, F. & Co.
See also Harmony;—Hymns and hymn writers;—Song-books.
Singleton, Adam. Chronicles of Sir John Froissart. 1900(Je23) il. D. (Home reading books, div. 3, history.) 75 c. Appleton.
Singleton, Esther, *ed. and tr.* Paris as seen and described by famous writers. 1900 (Je23) il. O. $1.50. Dodd.
Singular death of Christ. Burrell, J. D. 15 c. Revell.
Sisson, S. Eliz. Richard Newcomb. 1900 (Ag11) D. (Epworth League reading course.) set of 4 v., net, $2. Eaton & M.
Sitterly, C: F. Praxis in manuscripts of the Greek Testament. 2d enl. ed. 1900(Mr24) facsim. 8°, net, $1.25. Eaton & M.
Six decades in Texas. Lubbock, F. R. $2.50; $3. Gammel.
Six per cent. interest calculator. Delbridge, C: L. $8. Delbridge Co.
Sixty years in Concord and elsewhere. McFarland, H: (Privately pr.) Rumford Press.
Skaggs, Eli H. Cosmos accountant and business self instructor. '99.(Mr3) 8°, $1.50. San Antonio Pr. Co.
Skeat, W. W: Malay magic; introd. to folklore of Malay Peninsula. 1900((Mr10) 8°, net, $6.50. Macmillan.
SKIN.
Douglass. Skin diseases. $3.50. Boericke & T.
Hyde *and* Montgomery. Diseases of the skin. $4.50; $5.50; $6. Lea.
See also Medicine.
Skinner, C: M. Flowers in the pave. 1900 (Jl7) il. S. $1.50. Lippincott.
Skulik, B. M. Whiskey: treatise against the use of same; in Eng. or Germ. 1900(Mr17) 12°, pap., ea., 20 c. Caspar.
Slave (The). Hichens, R. S. $1.50. H. S. Stone.
Slaveholder's daughter. Kearney, B. $1. Abbey Press.
SLAVERY.
Keifer. Slavery and four years of war. $6. Putnam.
Kittle. Freedom and slavery. 50 c. [W: Kittle]; State Journ. Pr.
Slaves of chance. Langworthy, F. $1.50. L. C. Page.
Sledge (The). Risley, R. V. $1.50. Badger.
Sleepy Hollow. *See* Irving, W.
Slocum, Joshua. Sailing alone around the world. 1900(Mr31) il. O. $2. Century Co.
Slosson, Annie T. Story-Tell Lib. 1900 (S15) S. 50 c. Scribner.
SLUMS.
See Poor (The).
Smaller hist. of Rome. Smith, W: $1. Am. Bk.
Smart, W: Taxation of land values and the single tax. 1900(My19) 8°, 90 c. Macmillan.
Smeaton, W: H: O. Thomas Guthrie. 1900 (Jl21) 12°, (Famous Scots.) 75 c. Scribner.
Smiles yoked with sighs. Burdette, R. J. $1.25. Bowen-M.

Smith, Alb. H. Life of Russell H. Conwell, preacher, lecturer, philanthropist; with app. cont. Mr. Conwell's "Acres of diamonds" and "Let there be light." '99. (Mr 4) il. 12°, $1.25. Silver.

Smith, Arth. C. Monk and the dancer. 1900 (My12) D. bds., $1.50. Scribner.

Smith, C:, *and* Stringham, Irving. Elementary algebra. 1900(S22) 2d briefer ed., 12°, net, $1.10; 2d complete ed., 12°, net, $1.20. Macmillan.

Smith, Ctte. C. Bob Knight's diary at Poplar Hill school. 1900(Ag11) il. 12°, $1.50. Dutton.

Smith, D: E. Teaching of elementary mathematics. 1900(Mr10) 12°, (Teachers' professional lib.) net, $1. Macmillan.

Smith, Eleanor. Primer of vocal music. 1900 (Je30) sq. D. (Modern music ser.) 25 c. Scott, F. & Co.

Smith, *Mrs.* Eliz. T. Wild Kitty. 1900 (Ag18) il. 12°, (Fireside ser.) $1. Burt.

Smith, G. G., *ed.* In the days of James IV. 1900(F3) il. 8°, (Scottish hist. fr. contemporary writers). 75c. New Amsterdam.

Smith, Goldwin. Shakespeare. 1900(F10) S. 75c. Doubleday.

Smith, G: J. *See* Maxwell, W: H:

Smith, Helen. *See* Flournoy, T.

Smith, H: Ja. Il. symbols and emblems of the Jewish early Christian, Greek, Latin, and modern churches. 1900(Jl21) pls. f°, $5. Leach.

Smith, Isabel. The minister's guest: novel. 1900(Je16) D. (Town and country lib., no. 286.) $1; pap., 50 c. Appleton.

SMITH, John.
Brown. Critical confessions. $1.50. Philosopher Press.
Simms. Life of Capt. John Smith. 75 c. Burt.

Smith, J: B. Supplemental Bible question course. 1900(My12) nar. D. 50 c. Wattles.

Smith, J: Montague. Hist. of the town of Sunderland, Massachusetts; with genealogies. '99. (Jl21) il. 8°, $5. E. A. Hall.

Smith, J: Randolph. The auto-Christ (self-anointed.) '99. (Ap7) 12°, 50 c. Standard Pub.

Smith, J: Talbot. Lenten sermons of the holy year. 1900(Je30) 12°, net, $1. W: H. Young.

Smith, J: W. Equitable remedies of creditors in relation to fraudulent conveyances, etc. '99. (Mr24) 8°, shp., net, $5. Callaghan.

Smith, J: W. Law of receiverships in the U. S., Great Britain and her colonies. Supp. to 1st ed. 1900(Jl21) O. shp., $1.50. Lawyers' Co-op.

Smith, M. M. Mode of Christian baptism. '99(F10) D. 50c. Cumberland Press.

Smith, Minna Caroline. Mary Paget. 1900 (F10) D. $1.50. Macmillan.

Smith, O. J. Coming democracy. 1900 (My19) D. $1; pap., 50 c. Brandur.

Smith, O. J. Way to abolish bosses and bossism. 1900(My12) S. pap., 5 c. Brandur.

Smith, Pamela C., *il.* Sir Henry Irving and Miss Ellen Terry in Robespierre, Merchant of Venice, etc. [Text by B. Stoker.] '99. (Ap7) il. F. pap., 50 c. Doubleday & McC.

Smith, S: G. Retribution and other addresses. 1900(Mr31) O. $1. Curts.

Smith, Sara T. Fred's little daughter. 1900 (Ap28) il. S. bds., 40 c. Benziger.

Smith, Sara T. The room of the rose and other stories. 1900(Mr31) D. $1.25. McVey.

Smith, W. A. Temperate Chile: a progressive Spain. '99. (Ja13) 8°, $3.50. Macmillan.

Smith, W. A. *See* Markwick, W. F.

Smith, *Sir* W: Smaller history of Rome. Rev. ed. New issue. 1900(F17) il. S. $1. Am. Bk.

Smith College stories. Daskam, J. D. $1.50. Scribner.

Smithson, Noble. Judge Ladd. (novel.) 1900(Ag18) D. $1. Ogden.

Smyth, Eug. L. Missions of California. '99. (Ap14) il. f°, $5. Belford.

Smyth, H. Weir. Greek melic poets. 1900 (Ap28) 16°, (Classical ser.) net, $2.60. Macmillan.

Smythe, W: E. Conquest of arid America. 1900(My19) il. D. $1.50. Harper.

Sneath, E. H. Mind of Tennyson. 1900 (My12) D. $1.25. Scribner.

Snell, F. J. Wesley and Methodism. 1900 (Je9) D. (World's epoch-makers.) $1.25. Scribner.

Snider, Denton J. Psychology of Froebel's play-gifts. 1900(Ap7) D. $1.25. Sigma.

Snyder, E. W: Quizzer no. 9. 1900(Mr3); Quizzer no. 15. (Ag11) O. pap., ea., 50 c. Collector Pub.

Snyder, H. Chemistry of soils. '99(F10) 16°, $1.50. Chemical.

Soap bubble stories for children. Barry, F. 75 c. Pott.

Sobieski, J: Life-story and personal reminiscences of John Sobieski; to which is add. his lecture "The republic of Poland" and a brief hist. of Poland. 1900(S8) por. 12°, $1.50. Douthit.

Social democracy red book. Heath, F: F. 15 c. Debs Pub.

Social meaning of English religious movements. Hall, T: C. $1.50. Scribner.

SOCIAL SCIENCE.
See Civilization; — Political economy; — Political science;—Temperance.

Social sinners. Palier, E. A. $1. Abbey Press.

SOCIALISM.
Browne. After capitalism, what? 5 c. Kerr.
Dietrich. Solution of the social problem. 25 c. Schulte.
Engels. Development of socialism. 5 c. N. Y. Labor News.
Kerr. Morals and socialism. 5c. Kerr.
Kirkup. Hist. of socialism. $2. Macmillan.
McClure, W: S. Socialism. 5 c. N. Y. Labor News.

Soiling, ensilage, and stable construction. Peer, F. S. $1. Mansfield.

Soldier in the Civil War. Pickett, T: E: Burrows.

Soldier Jack. Titterington, *Mrs.* S. B. 50 c. Am. Bapt.

Soldier life in the Philippines. McManus, 50 c.; 25 c. Riverside Pr.

Soldier of the guard. Pritchard, *Mrs.* K. 50 c. Jamieson-H.

Soldier of the Revolution. Brooks, N. $1.50. Putnam.

Solution of the social problem. Dietrich, C. E. 25 c. Schulte.
Some fruits of solitude. Penn, W: 75 c.; $1. Truslove.
Some great thing. Dunboyne, M. C. B. 90c. Whittaker.
Some homely little songs. Waterhouse, A. J. $1. Whitaker & R.
Some people we meet. Rideal, C: F. 50 c. Abbey Press.
Some problems in Lotze's Theory of knowledge. Robins, E. P. net, 75 c. Macmillan.
Some rustic rhymes. Templer. W: $1. Becker.
Sommermärchen. Baumbach, R. net, 35c. Holt.

SOMNAMBULISM.
Flournoy. From India to the planet Mars: case of somnambulism. $1.50. Harper.
Son of the wolf. London, J. $1.50. Houghton, M. & Co.

SONG-BOOKS.
Brinton. Patriotic songs of the American people. $1. Tuttle, M. & T.
Home's sweet harmonies. 80 c. Home Pub.
Howe. Home songs and chronicles. $1.25. Rumford Falls.
Hunter. Twentieth century book of songs. 25 c. Ogilvie.
Johnson. School songs. 15 c. Fillmore.
Johnston. Democratic national campaign song-book for 1900. 15 c. H. H. Johnston.
Kirkpatrick *and* Gilmour, *eds.* Gospel praises, no. 2. 30 c. Hall-M.
Lincoln. Song-land melodies. 50 c. Songland.
Lincoln, Brown *and* Hunt. Crowning theme. Songland.
Longley. Choice collection of beautiful songs. 2 v., ea., 15 c. C. P. Longley.
Parks. Imperial anthems. no. 2. 75 c. J. A. Parks.
Showalter, *and others.* Our thankful songs. 35 c. Showalter.
Upson. At the sign of the harp. 50 c. Univ. Press.
Waterhouse. Some homely little songs. $1. Whitaker & R.
See also Hymns and hymn-writers; — Sunday-school.

Song of the sword. Ditrichstein, L. $1.50. G: W. Dillingham.
Songland chief. Blose, J. M. 50 c. Songland Pub.
Songland melodies. Lincoln, H. N. 50 c. Songland.
Songs and romances of Buffalo. Shea, J: C: $1.50; 75 c. C: W. Moulton.
Songs from the ghetto. Rosenfeld, M. $1.25. Small.
Songs of all the colleges. Chamberlain, D: B. $1.50. Hinds.
Songs of every day. Burgoyne, A. G. net, $1. Pittsburgh.
Songs of Father Goose. Baum, L. F. $1. G: M. Hill.
Songs of sun and shadow. Johnstone, J. E. $1.75. W. B. Clarke.
Songs of the glens of Antrim. $1 Macmillan.
Songs of the lakes. Horn, L. McC. $1. Editor.
Sonnets from the Portuguese. *See* Browning, E. B.
Sonnets of Shakespeare. Godwin, P. $1.50. Putnam.
Sons of the morning. Phillpotts, E. $1.50. Putnam.
Sophia. Weyman, S. J. $1.50. Longmans.
Sophocles. Plays and fragments; notes by R. C. Jebb. pt. 2. 3d ed. 1900(Je23) 8°, (Cambridge Univ. Press.) net, $3.25. Macmillan.

SOUL.
See Psychology.

Soul and the hammer. Ditson, L. B. $1.25. Wieners.
Soul of a Christian. Granger, F. $1.50. Macmillan.
Soule, E. Fes. Sunday afternoons for the children. 1900(F17) S. 75c. Fords.
Sourcebook of English history. Lee, G. C. net, $2. Holt.

SOUTH AFRICA.
Ashe. Besieged by the Boers. $1.25. Doubleday, P.
Brooks. With Lawton and Roberts. $1.25. Lothrop.
Cecil. On the eve of war. $1.50. Scribner.
Churchill. London to Ladysmith *via* Pretoria. $1.50. Longmans.
Cleveland. South African conflict. pap., 35c. Am. Acad. Pol. Sci.
Cloete, H: Origin of South African Republic. 75 c. Scribner.
Creswicke. South Africa and the Transvaal war. v. 1, 2. ea., $2.50. Putnam.
Demolins. Boers or British? 40c. Scribner.
Devereux. Sidelights on South Africa. $1.75. Scribner.
Graydon. With Boer and Britisher in the Transvaal. 10c. Street.
Haggard. Hist. of the Transvaal. $1. New Amsterdam.
Hammond. Transvaal trouble. 25 c. Abbey Press.
Haskins. For the Queen in South Africa. $1. Little, B. & Co.
Hobson. Capitalism and imperialism in South Africa. 5 c. Tucker.
Hobson. The war in South Africa. $2. Macmillan.
Hooker. The Africanders. $1.25. Rand, Mc. N.
Hutcheson. Truth about South African question. 10 c. Smythe.
Ireland. Anglo-Boer conflict. 75 c. Small.
Jessett. Key to South Africa—Delagoa Bay. $1.50. New Amsterdam.
Markham. South Africa past and present. $3.50. Scribner.
Morley. Was the war a necessity? 5 c. Laird.
Musgrave. In South Africa with Buller. $2. Little, B. & Co.
Pearse. Four months besieged. $2. Macmillan.
Pratt, *comp.* Leading points in South African history. $2.50. Dutton.
Randolph. Who ought to win? 75 c. Tucker.
Real Kruger and the Transvaal. 50 c.; 10 c. Street.
Scoble *and* Abercrombie. Rise and fall of Krugerism. $3. Stokes.

SOUTH AFRICA.—*Continued.*
Sheldon. Yankee girls in Oom Paul's land. 50c.; 25c. Street.
Stark. British and Dutch in South Africa. 5 c. J. H. Stark.
Steevens. From Capetown to Ladysmith. $1.25. Dodd.
Stickney. The Transvaal outlook. $1.50. Dodd.
Transvaal (The). 25c. Rand, McN.
Van der Hoogt. Story of the Boers. $1. Harper.
Westlake. The Transvaal war. net, 40 c. Macmillan.
Wilkinson. Lessons of the war. $1.25. Lippincott.
Worsfold. History of South Africa. net, 40 c. Macmillan.
Younghusband. South Africa of to-day. $2. Macmillan.
See also Bibliography;—Boers;—Kruger.

SOUTH AMERICA.
Carpenter. South America, social, industrial, and political. $3. Saalfield.
Carpenter. *Same.* $3; $4; $5. W. W. Wilson.
Scruggs. Columbian and Venezuelan republics. $2.50. Little, B. & Co.
See also Chili.

South Carolina. *Supreme ct.* Repts. v. 55. (Efird.) 1900(My12) O. shp., $5.75. R. L. Bryan.

South Dakota. *Supreme ct.* Repts. (Horner.) v. 11. 1900(Ap28) O. shp., $3. State Pub.

SOUTHAMPTON, VA.
Drewry. The Southampton insurrection. $2. Neale.

Southeastern reporter. Permanent ed. v. 34. 1900(Ap28); v. 35 (Jl21) O. (National reporter system, state ser.) shp., ea., $4. West Pub.

Southern hearts. Winterburn, F. N. $1.25. Lupton.

Southern reporter. Permanent ed. v. 26. 1900(Ap28); v. 27 (Ag18) O. (National reporter system, state ser.) shp., ea., $4. West Pub.

Southey, R. Life of Horatio Nelson, Admiral. New issue. 1900(S22) il. 12°, (Franklin ser. of biog.) 75 c. Burt.

Southey, R. Life of Nelson. 1900(Ap21) T. (Nat. lib., new ser., v. 7, no. 352.) pap., 10 c. Cassell.

Southwestern reporter. v. 52. Permanent ed. '99.(Ja6); v. 53. 1900(F10); v. 54 (Ap28); v. 55 (Je9); v. 56 (Jl28); v. 57 (S22) O. (National reporter system, state ser.) ea., shp., $4. West Pub.

Southwick, E. F. Powers, duties and liabilities of constables in the state of New York. 1900(Mr24) S. flex. skiver, $1; leath., $1.50. Dunkirk Pr. Co.

Southwick, F. T. How to recite: a school speaker. 1900(Mr31) D. $1. Amer. News.

Sovereign ladies of Europe. Bothmer, A. v. $4. Lippincott.

Souvestre, E. Attic philosopher in Paris. [New issue.] 1900(S8) S. (Chateau ser., no. 3.) 75 c. Caldwell.

Sowers (The). Scott, H. S. 50 c. Am. News.

Sowing and harvesting. Debenham, M. H. $1.25. Whittaker.

Spahr, C: B. America's working people. 1900(Je16) D. $1.25. Longmans.

SPAIN.
Aulnoy, *Comtesse* d'. Letters describing Spain. $1.50. Putnam.
Borrow, G: Bible in Spain. $2.40. Scribner.
Burke. History of Spain. 2 v. $5. Longmans.
Hume. Modern Spain, 1788-1898. $1.50; $1.75. Putnam.
Walton. Civil law in Spain and Spanish-Am. net, $6.25. Lowdermilk.
See also Spanish-American war.

Spalding, J: L. Opportunity and other essays. 1900(Mr24) D. $1. McClurg.

SPANISH-AMERICA.
Latané. Diplomatic relations of U. S. and Spanish-America. $1.50. Johns Hopkins.
See also Spain.

SPANISH-AMERICAN WAR.
Brooks. With Lawton and Roberts. $1.25. Lothrop.
Cammann, *and others, eds.* Hist. of Troop A, N. Y. Cavalry, U. S. V. $3. Russell.
Fulton *and* Trueblood, *comps.* Patriotic eloquence rel. to the Spanish-Am. war, and its issues. $1. Scribner.
Hancock. What one man saw in Cuba. $1. Street.
Mabey. Utah batteries sent to Philippines. $1. Daily Reporter.
Sherman. Morristown (N. J.) in the Spanish-American war. $1.50; $2; $2.25. A. M. Sherman.
Titherington. Hist. of Spanish-Amer. war of 1898. $1.50. Appleton.
Wilson. Downfall of Spain. (Naval hist. of war.) $4.50. Little, B. & Co.

Spanish civil law. Walton, C. S. net, $6.25. Lowdermilk.

SPANISH LANGUAGE.
Barwick. Dict. of Spanish-Eng. and Eng.-Spanish. 75 c.; $1. E. & J. B. Young.
Cyr. Libro primero de lectura. 35 c.—Libro secundo de lectura. 40 c. Ginn.
Fontaine. Doce cuentos escogidos. 50 c. W: R. Jenkins.
Lester *and* Barker. Adaptation of Graham's Standard phonography, to the Spanish language. $1.25. Williams & R.
Pitkin. Spanish pronunciation drill-book. 25 c. Pitkin.
Ramsey *and* Lewis. Spanish prose composition. net, 75 c. Holt.
Rivas. Laird and Lee's vest pocket Spanish-English and English-Spanish dict. 25 c.; 50 c. Laird.
Sauer. Spanish conversation grammar. $1; 40 c. Brentano's; Christern; Int. News; Steiger; Castor; Koehler.
Schilling. Spanish grammar. $1.25. Cassell.
Traub. The Spanish verb. $1. Am. Bk.
Velazquez de la Cadena, *comp.* Dict. of the Spanish and Eng. languages. pt. 1. $3. Appleton.
Wessely *and* Girônes. Spanish-Eng. and Eng.-Spanish dictionary. 75 c. Burt.

Spark. Weaver, F. S. 40 c. F. M. Barton.

Sparks: [poems.] Witherspoon, P. F. 75 c. Editor.

Sparrow's fall. Gannett, W. C. 15 c. J. H. West.

SPEAKERS.
Carey. Barnstormer's companion. 25 c. Knickerbocker.
Castle. School entertainments, no. 3. 25 c. Flanagan.

SPEAKERS.—*Continued.*
Craig *and* Gunnison. Pieces for prize speaking contests. $1.25. Hinds.
Riddle. Modern reader and speaker. $1.50. H S. Stone.
Southwick. How to recite. $1. Amer. News.
Wooster. Primary recitations of grades 1 and 2. 25 c. Crane.
See also Dialogues.

Spearman, F. H. The nerve of Foley, and other railroad stories. 1900(F24) D. $1.25. Harper.

Special characteristics of the four gospels. Luckok, H. M. $1.75. Longmans.

Specimens of modern French prose. Berthon, H. E., *ed.* net, 50 c. Macmillan.

Specimens of the forms of discourse. Lewis, E. H. net, 60 c. Holt.

SPEECH.
Parsons. Reading of speech from the lips. net, 50 c. Akerman.

Speech hesitation. Thorpe, E. J. E. $1. Werner.

SPELLERS.
Bowen. English words as spoken and written. 25 c.; *Same,* for primary grades, 20 c. Globe Sch. Bk.
Hazen. Second book of word and sentence work. 40 c. Ginn.
Henkle. Test spelling-book. 25 c. Am. Bk.
Jacobs. Practical speller for higher grades. 30 c. Ginn.

Spence, H: D. M. History of the Eng. church. 1900(Ap14) il. 16°, (Temple cyclopædic primers. net, 40 c. Macmillan.

Spence, H: D. M. The white robe of churches of the XI. century. 1900(F24) il. 8°, $3. Scribner.

Spence, W. Back to Christ. 1900(My19) D. $1. McClurg.

Spencer, F. C. Education of the Pueblo child. '99.(Ja6) 8°, (Columbia Univ. cont. to philosophy, psychology, education, v. 7, no. 1), pap., net, 75 c. Macmillan.

Spencer, Herbert. Principles of biology. v. 2. Rev. and enl. ed. 1900(F10) O. $2. Appleton.

SPENCER, Herbert.
Carus. Spencer and Kant. 20 c. Open Court.
Macpherson. Spencer and Spencerism. $1.25. Doubleday, P.

Spenser, E. Faerie queene; bk. 6; introd. and glossary by K. M. Warren. 1900(My5) 16°, net, 50 c. Macmillan.

Sperry, L. B. Husband and wife. 1900 (Je23) 12° $1. Revell.

Sperry, R. M. Apple blossoms: (romance.) 1900(S29) il. 8°, pap., 10 c. Joyce & S.

Spherical trigonometry. Murray, D. A. net, 60 c. Longmans.

Spielmann. M. H. John Ruskin. [*also*]. The black arts by Ruskin. 1900(F10) 12°, $2. Lippincott.

Spielmann, M. H. *See* Thackeray, W: M.

Spillman, Jos. Victim to the seal of confession. 2d ed. 1900(Ap7) 8°, $1. Herder.

Spirit of Mt. Vernon. Elbing, R. 5 c. Haak.

Spiritual instruction. *See* Blosius, A. L.

Spiritual life. Coe, G: A. $1. Eaton & M.

Spiritual life in the last seven words. Mortimer, A. G. 75 c. E. & J. B. Young.

SPIRITUALISM.
Hall. Modern spiritualism. $2. Cupples.

Splendid deeds of Amer. heroes on sea and land. Fallows, S: $1.75; $2.25; $3. J. L. Nichols.

Spofford, A. R. Book for all readers. 1900 (Ag25) D. $2. Putnam.

Spofford, Ainsworth R., Weitenkampf, F., *and* Lamberton, J: P., *eds.* Library of historic characters and famous events of all nations and all ages. Testimonial ed. 1900(Jl21) 12 v., 4°, roxburgh, subs. (Apply to publishers for price.) Millet.

SPORTS AND AMUSEMENTS.
Beard. Jack of all trades; or, new ideas for Am. boys. $2. Scribner.
Beard. Outdoor handy book for playground, field, and forest. $2. Scribner.
Blew. Racing. net, $1. Truslove.
Camp. Book of college sports. $1.75. Century Co.
Greener. Sharp-shooting for sport and war. 50 c. Truslove.
Lindsey. At start and finish. $1.25. Small.
Wilcox. Rockies of Canada. $3.50. Putnam.
See also Croquet; — Fish; — Golf; — Hunting; — Royal Ascot; — Speakers.

Spring and autumn in Ireland. Austin, A. $1. Macmillan.

Springer, Ma. Eliz. Lady Hancock. 1900 (S1) D. $1.25; pap., 50 c. Blanchard.

Spurgeon, C: Haddon. Autobiography. v. 4, 1878-1892. 1900(Je16) il. O. $2.50. Revell.

Spurgeon, C: Haddon. John Ploughman's pictures. 1900(Ap28) 12°, (Red lib.) net, 30 c. Revell.

Stabat mater. *See* Catholic church.

Stag party. Butt, F: S. 50 c. St. L. Novelty.

Stage (The) as a career. Hubert, P. G. $1. Putnam.

STAIR-BUILDING.
Hasluck. Staircase joinery. $1. Cassell.
Mowat. Stair-building and handrailing. net, $9. Macmillan.
Riddell. Hand-railing and stair-building. $5. McVey.

Staircase at the Heart's Delight. *See* Rohlfs, A. K. G. A difficult problem.

Stalky & Co. *See* Kipling, R.

Stall, Sylvanus. What a young husband ought to know. 1900(Je9) S. (Self and sex ser.) $1. Vir Pub.

Standard authors' booklets. nar. S. pap., 10 c. Croscup.
—Pepys. Samuel Pepys, his diary and his wife. (1.)

Standard English classics. D. Ginn.
—Milton. L'Allegro, Il penseroso, Comus and Lycidas. 25 c.

Standard lit. ser. S. University.
—Eliot. Silas Marner. 30 c.; pap., 20 c. (43.)
—Felter. Five great authors. 30 c.; 20 c.

Standard ser. of paper novels. 12°, pap., 50 c. Int. Bk. and Pub.
—Corelli. Ziska. (9.)
—Du Maurier. Trilby. (6.)

Standard teachers' lib. sq. S. $1. Bardeen.
—Bardeen. Authors' birthdays.

Standard whist for beginners. Ames, F. 75c. Scribner.

Stanford stories. Field, C: K. $1.25. Doubleday, P.

STANLEY, H: M.
Montefiore. Henry M. Stanley. 75 c. Burt.

Stanley, M. J. *and* J: T: Early married life of Lady Stanley. (Adeane, *ed.*) '99. (Ja13) pors. O. $5. Longmans.

Stannard, *Mrs.* Henrietta E. V. ["John Strange Winter."] The money sense: a novel. 1900(Ap28) D. $1.25. G: W. Dillingham.

Stannard, *Mrs.* Henrietta E. V., ["John Strange Winter."] The peacemakers. 1900 (Je23) D. (Select novels, no. 229.) $1; pap., 50 c. Lippincott.

Stanton, H: T. Poems of the Confederacy. 1900(Ag25) O. net, 75 c. Morton.

Stanton, P. L. Love and war in Cuba. 1900 (Je2) 12°, 75 c.; pap., 25 c. Foote & D.

Stark, Harriet. Bacillus of beauty. 1900 (S22) D. $1.50. Stokes.

Stark, Ja. H: British and Dutch in South Africa. 1900(Ap21) D. pap., 5 c. J. H: Stark.

Starshine and dew. Johnston, R. A. 50 c. Keefer.

State and the church. Prall, W: $1.25. Whittaker.

Stateroom opposite. Veysey, A. H. 50 c. G: W. Dillingham.

Statesmen's year-book. Keltie, J: S. net, $3. Macmillan.

STATIONERY.
Mathews. Writing-table of the twentieth century. $1.50. Brentano's.

Stations of the cross. *See* Catholic church.

Stead, W: T: The crucifixion. 1900(Je2) D. $1.25. Davis & Co.

STEAM.
Stromberg. Steam users' guide and instructor in regard to engines, pumps, dynamos, and electricity. $2.50. Stromberg.
See also Automobiles;—Physics;—Steam-engines.

STEAM ENGINES.
Peabody. Steam-engine indicator. $1.50. Wiley.
Ripper. Steam-engine. $2.50. Longmans.
See also Engineers.

STEAM HEATING.
See Heating.

STEAMSHIPS.
Barnaby. Marine propellers. $4.50. Spon.

Stebbins, G: C. *See* Sankey, I. D:

Stedman, E. C. *and* T: L., *eds.* Complete pocket guide to Europe; with pocket guide to the universal exposition, Paris. 1900 (Ap7) T. leath., $1.50. W: R. Jenkins.

Stedman, T: L., *ed.* Twentieth century practice. v. 19. 1900(Ap14) 8°, subs., $5; leath., $6; hf. mor., $7.50. Wood.

Stedman, T: L., *ed.* Twentieth century practice. In 20 v., v. 20. 1900(S22) 8°, subs., $5; leath., $6; hf. mor., $7.50. Wood.

Steel, *Mrs.* Flora A. Voices in the night: [novel.] 1900(Je2) D. $1.50. Macmillan.

STEEL.
Kindl. Useful information on use of steel as manufactured by Carnegie Steel Co. $2. Caspar.

Steele, J. D. Popular astronomy; rev. by M. L. Todd. [New issue.] 1900(My19) il. D. $1. Am. Bk.

STEELE, Joel Dorman.
Palmer. Joel Dorman Steele. $1. Barnes.

Steevens, G: W. From Capetown to Ladysmith; ed. by V. Blackburn. 1900(Mr24) por. D $1.25. Dodd.

Steinert, Morris. Reminiscences of Morris Steinert; comp. by Ja. Martin. 1900(F24) il. O. $2. Putnam.

STENOGRAPHY.
Pitman, Commercial correspondence in English; French; German, and shorthand. 4 v., ea., 85 c. Pitman.
Pitman. Interlined speed-practice book, no. 3. 5 c. Pitman.
Pitman. Key to shorthand reading lessons, no. 2. 6 c. Pitman.
Pitman. Shorthand reading lessons, no. 2. 25 c. Pitman.
Rose. Stenographers' aid. $1. R. F. Rose.
Schoch. Phonography for schools. New enl. ed. $1. P. Schoch.
Ward. New Amer. stenography. net, 50 c. Kilner.
See also Business;—Spanish language.

Stephen, K. French history for schools. '99. (Ja6) 12°, net, $1. Macmillan.

Stephens, H. Morse. *See* Lowell, H. L.

Stephens, R. N. Philip Winwood. 1900 (My12) il. D. $1.50. L. C. Page.

Stephens, W. R. W., *and* Hunt, W: History of the English church. v. 1. '99. (Ja6) 8°, net, $1.50. Macmillan.

Sterne, L. Life and opinions of Tristram Shandy; [*also*] Sentimental journey. 1900. (Ap7) 2 v., 8°, (Lib. of Eng. classics.) $3. Macmillan.

Sterne, L. Sentimental journey through France and Italy. 1900(S15) il. O. (Bookman classics.) $1.50. Dodd.

Stevens, A. A. Manual of the practice of medicine. 5th ed. 1900(F17) il. 8°, net, $2. Saunders.

Stevens, F: W. Treatise on practice in actions at law in circuit cts. and sup. ct. of Michigan. v. 2. 1900(S22) O. shp., net, $6. Callaghan.

Stevens, G: B. Messages of Paul. 1900 (Mr17) sq. S. (Messages of the Bible.) net, $1.25. Scribner.

Stevens, G: B. Messages of the Apostles. 1900(S15) sq. S. (Messages of the Bible.) $1. Scribner.

Stevens, H. Life of Isaac Ingalls Stevens. 1900(Je2) 2 v., il. 8°, net, $6. Houghton, M. & Co.

STEVENS, Isaac Ingalls.
Stevens, H. Life of I. I. Stevens, Gov. of Washington Territory. 2 v., net, $6. Houghton, M. & Co.

Stevens, J: V., *ed.* Annual of eclectic medicine and surgery. v. 8. 1900(Je2) O. $2. Scudder.

Stevens, T: W., *and* Noble, Alden C: And the stars saw [verses.] 1900(Ag18) il. nar. D. $1; pap., 50 c. Langworthy.

Stevenson, R. L: Child's garden of verses. 1900(S8) il. S. (Young folks' lib., no. 34.) 50 c. Caldwell.

Stevenson, R. L: St. Ives. 1900(My12) 12°, (People's lib., no. 14.) pap., 50 c. Am. News.

Stevenson, R. L: Treasure Island. New ed. with the orig. il. by W. Paget. 1900(S22) D. $1.25. Scribner.

STEVENSON, Rob. L:
Cornford. Rob. Louis Stevenson. $1.25. Dodd.
Stevensoniana. pt. 1. 25 c. Mansfield.

Stevensoniana. In 12 pts., pt. 1. 1900(My19) il. sq. D. pap., 25 c. Mansfield.

Stewardship. Cook, C. A. 25 c. Am. Bapt.

Stewart, Jos. Esoteric art of living. 1900 (Je9) 8°, 75 c. Alliance.

Stewart, S. T., *and* Coe, I. First days in school. '99. (Ja6) D. 25 c. Am. Bk.

Stickney, A. Transvaal outlook. 1900(Mr10) O. $1.50. Dodd.

Stickney, *Mrs.* Ma. E. Brown of Lost River: [novel.] 1900(Jl21) D. (Town and country lib., no. 288.) $1; pap., 50 c. Appleton.

Stimson, F: Jessup. ["J. S. of Dale."] Pirate gold: novel. 1900(Jl21) 16°, (Riverside pap. ser.) pap., 50 c. Houghton, M. & Co.

Stimson, L: A., *and* Rogers, J:, *jr.* Manual of operative surgery. 4th rev. ed. 1900 (Jl7) il. 8°, net, $3. Lea.

Stine, Wilbur M. Photometrical measurements and manual; with special reference to the photometry of arc and incandescent lamps. 1900(Jl21) 12°, net, $1.60. Macmillan.

Stockton, F. R: Afield and afloat: [stories.] 1900(S15) il. D. $1.50. Scribner.

Stockton, F. R: Novels and stories. Shenandoah ed. In 18 v. v. 1-10. 1900(Mr24); v 11-15 (Jl21) 12°, subs., ea., $2; hf. lev., $4. Special ed., subs., per set, $108. Scribner.

Stoddard, C: W. Over the Rocky Mts. to Alaska. 1900(Ja13) 8°, 75 c. Herder.

Stoddard, Fs. Hovey. Evolution of the Eng. novel. 1900(Ap14) 12°, $1.50. Macmillan.

Stoddard, H. H. New egg farm; or management of poultry on a large scale. 1900 (S15) il. 12°, $1. Judd.

Stoddard, J: S. What shall I do? 1900 (F10) D. $1. Hinds.

Stoddard, W: Osborn. The "Noank's" log. 1900(Jl21) il. D. $1.25. Lothrop.

Stoddard, W: Osborn. Running the Cuban blockade; Captain Jack; The boy wreckers. 1900(Mr24) il. D. $1.25. H. S. Stone.

Stoddart, Anna M. Life of Elizabeth Pease Nichol. 1900(F24) il. 12°, (Saintly lives ser.), $2. Dutton.

Stoker, B. *See* Smith, Pamela C.

Stokes, *Sir* G: G. Memoirs presented to the Cambridge Phil. Soc. 1900(Je23) 4°, (Cambridge Univ. Press.) net, $6.50. Macmillan.

STOMACH.
Ewald. Diseases of the stomach. subs., $5; $6. Appleton.
Fenwick. Ulcers of the stomach. $3.50. Blakiston.
Hemmeter. Diseases of the stomach. net, $6; shp., $7. Blakiston.

Stone, Darwell. Outlines of Christian dogma. 1900(Je30) D. $2. Longmans.

Stone chest. Henty, G: R. 75 c. Mershon.

"Stonewall" Jackson. *See* Jackson, T: J. (Stonewall.);—Williamson, M. L.

Stonham, C: Manual of surgery. In 3 v. v. 1, Gen. surgery; v. 2, Injuries; v. 3, Regional surgery. 1900(F24) 3 v., 12°, (Manuals of medicine and surgery), net, $6. Macmillan.

STONY POINT, N. Y.
Johnston. Storming of Stony Point on the Hudson, July 15, 1779. $1.50. J. T. White.

Storey, M. Charles Sumner. 1900(Mr17) D. (American statesmen.) $1.25. Houghton, M. & Co.

Stories of mission ser. 12°, $1. Revell.
—Willard. Kin-da-Shon's wife.

Stories of the Badger state. Thwaites, R. G. 60 c. Am. Bk.

Stories of the great astronomers. Holden, E: S. 75 c. Appleton.

Stories of the old dominion. Cooke, J: E. 60 c. Am. Bk.

Stories of the railroad. Hill, J: 50 c. Jamieson-H.

Storming of Stony Point. Johnston, H. P. $1.50. J. T. White.

Story books of little Gidding. Ferrar, N: $2. Dutton.

Story lessons on character building. Bates, L. 75 c. Longmans.

Story of eclipses. Chambers, G: F. 40c. Appleton.

Story of France. Watson, T. E. v. 2. $2.50. Macmillan.

Story of Giletta. *See* Shakespeare.

Story of Grettir the strong. Magnússon, E. $2. Longmans.

Story of John Adams. Brown, M. E. net, $2. Scribner.

Story of Moscow. Gerrare, W. $1.50. Macmillan.

Story of Philadelphia. Rhoades, L. I. 85 c. Am. Bk.

Story of Robert Raikes for the young. Harris, J. H. 50 c. Union Press.

Story of Ronald Kestrel. Dawson, A. J. $1; 50c. Appleton.

Story of the Boers related by their own leaders. $1. Harper.

Story of the Bull Pen at Wardner, Idaho. Hickey, T: A. 5 c. N. Y. Labor News.

Story of the Divine Child. Lings, A. A. 75 c. Benziger.

Story of the house. Ketcham, O. W. n. p. Stern.

Story of the nations ser. il. D. $1.50; hf. mor., $1.75. Putnam.
—Hume. Modern Spain, 1788-1898. (58.)
—Orsi. Modern Italy, 1748-1898. (59.)

Story of the nineteenth century. Brooks, E. S. $1.50. Lothrop.

Story of Ulysses. Clarke, M. 60 c. Am. Bk.

Story-Tell Lib. Slosson, A. T. 50 c. Scribner.

Strachey, H: R. Raphael. 1900(F3) il. 8°, (Great masters in painting and sculpture), $1.75. Macmillan

Strain, E. H. Man's foes: [novel.] 1900 (Je9) 12°, (Red letter ser.) pap., 50 c. New Amsterdam.

Stranger than fiction. Porter, L. B. $1; 50c. G: W. Dillingham.

Strassburg, Gottfried. v. *See* Westor, J. L.

Stratemeyer, E: Between Boer and Briton. 1900(S15) il. D. $1.25. Lee & S.

Stratemeyer, E: Campaign of the jungle. 1900(Ap7) il. D. (Old glory ser., no. 4.) $1.25. Lee & S.

Stratemeyer, E: True to himself. 1900(S1) il. D. (Ship and shore ser., no. 3.) $1. Lee & S.

Strauss, Alb. *See* Brown, Everit.

STRAWBERRY.
Clemmens. The luscious strawberry. 25 c. J. E. Clemmens.

Strawn, Winfield S. Pactice in the Sup. ct. of Neb., also Ohio, Kan., and Utah, with forms. 1900(Ag25) O. shp., net, $5.50. Keefe-D.

Street, G: G. Our flag. '99.(My12) obl. 24°, pap., 25 c. Courier.

Street, G. S. Trials of the Bantocks. [novel.] 1900(Ap21) D. $1.25. Lane.

Street (A) of Paris. Balzac. $15; $25. Meyer.

Strength of Gideon. Dunbar, P. L. $1.25. Dodd.

Strife (The) is o'er, the battle done. 1900 (S15) sq. S. pap., 25 c. Buckles.

STRIKES.
Lloyd. Country without strikes: (New Zealand.) $1. Doubleday, P.

Stromberg's steam users' guide and instructor, explanations in regard to engines, pumps, dynamos, and electricity. 15th ed. rev. and enl. 1900(Jl21) il. 24°, leath., $2.50. Stromberg.

Struggle for honor. Winfield, E. 50 c. Mershon.

Struggle for life. Daudet, A. The immortal. $1.50. Little, B. & Co.

Strutt, J: W: [*Baron* Rayleigh.] Scientific papers. v. 1. 1900(F3) 8°, (Cambridge Univ. Press ser.), net, $5. Macmillan.

Stuart, Florence. "Punchinello." [novel.] 1900(Ag18) 12°, $1.50. L. C. Page.

Stubbs, C: W: Charles Kingsley and the Christian social movement. '99.(F17) D. (Victorian era ser.), $1.25. H.S. Stone.

Stubbs, *Mrs.* E. *See* Saunders, J. E.

Student's life of Jesus. Gilbert, G: H. net, $1.25. Macmillan.

Students' ser of Latin classics. S. B: H. Sanborn.

—Sallust. Bellum Catilinæ. $1.

Studies in literature. Egan, M. F. net, 60 c. Herder.

Studies in pedagogy. Neet, G: W. 80 c. Bogarte.

Studies in state taxation. Hollander, J. H., *ed.* $1.25; pap., $1. Johns Hopkins.

Studies in the character of Christ. Robinson, C: H: $1.25. Longmans.

Studies in the four gospels. Moorehead, W: G. $1. Westminster Press.

STUDY.
Hinsdale. Art of study. $1. Am. Bk.

Study in the Warwickshire dialect. Morgan, A. net, $4. Shakespeare Press.

Study of breeds. Shaw, T: $1.50. Judd.

Study of Faust. Mitchell, E. M. 25 c. Hall & McC.

Study of the Greek pæan. Fairbanks, A. net, $1. Macmillan.

Sturgis, Russell. *See* Robinson, J.

Successful man of business. Wood, B: $1. Brentano's.

Such a tomboy. Vernham, K. E. 75c. Whittaker.

Sudbury, R: Two gentlemen in Touraine. '99.(Mr3) il. O. $3.50. H. S. Stone.

Sudermann, H. Frau Sorge; notes by G. Gruener. 1900(Je16) S. net, 80 c. Holt.

Sue, E. Avarice, anger; il. with etchings by A. Marcel. '99.(Mr24) 8°, (Romances, v. 17.) $4; hf. mor., $7.50; ¾ lev., $12.50; full lev., $20. Niccolls.

Sue, E. Envy. Ed. de luxe. 1900(My19) il. 8°, $3.50. Niccolls.

Sue, E. Knight of Malta. Ed. de luxe. 1900 (My19) 8°, $3.50. Niccolls.

Sue, E. Luxury, gluttony; il. with etchings by A. Marcel. '99.(Mr24) 8°, (Romances, v. 18.) $4; hf. mor., $7.50; ¾ lev., $12.50; full lev., $20. Niccolls.

Sugar Princess (A). Porter, L. B. $1; 50 c. G: W. Dillingham.

Suggestion. Taber, C. W. $1. Kerr.

SUICIDE.
Gurnhill. Morals of suicide. $1.75. Longmans.

SULLIVAN, *Sir* Arthur.
Lawrence, A. Sir Arthur Sullivan. $3.50. H. S. Stone.

Sum Quod Sum (*pseud.*) I am that I am. 1900(F3) D. (Lib. of liberal classics, v. 5, no. 53), pap., 10c. Eckler.

Summary of Ransome's Short hist. of England. 40 c. Longmans.

Summer (A) in England; with continental suppl. for Amer. women. 1900(Mr31) obl. S. pap., 50 c. Ochs.

Summers, J. A. Diseases of pigeons. 1900 (Mr10) S. pap., 50 c. Twombly.

Summers, J. E., *jr.* Modern treatment of wounds. '99.(Je16) 12°, $1.50. Med. Pub. Co.

SUMNER, C:
Storey. Charles Sumner. $1.25. Houghton, M.

SUN.
Todd. Total eclipses of the sun. $1. Little, B. & Co.
See also Eclipses.

Sunbeams: humor, sarcasm, and sense. Peck, G: W. 50 c. Jamieson-H.

SUNDAY.
Frederick. Three prophetic days; or, Sunday the Christian's Sabbath. $1; 50 c. W: Frederick.
Parker. Sabbath transferred. $1.25. J. D. Parker.

Sunday afternoons for the children. Soule, E. F. 75c. Fords.

Sunday (A) in summer. Deane, A. E. 50c. Whittaker.

Sunday: reading for the young, 1901. 1900 (S15) il. O. $2; bds., $1.25. E. & J. B. Young.

SUNDAY-SCHOOL.
Bailey. Blackboard in Sunday school. 25 c. W. A. Wilde.
Ford. Recitations, song and story for Sunday and day schools. 20 c. Eaton & M.
Fo.. An up-to-date Sunday-school. 25 c. Oracle.
Hall, Mack, *and* Miles. Service of praise. 30 c. Hall-M.
Hartsough *and* Fillmore. Sunday school songs with music. 20 c.; 25 c. Fillmore.
Keedy. Doctrines and duties. 10 c. J: L. Keedy.

SUNDAY-SCHOOL.—*Continued.*
Palmer. One year of lessons for young children. $1. Macmillan.
Perry pictures lesson system. ser. A, $1; ser. B, 30 c. Perry.
Peters. Practical handbook on S. S. work. 60 c. Am. Bapt.
Sheldon. An ethical Sunday-school. $1.25. Macmillan.
See also Hymns and hymn-writers;—*also* Raikes, R.
Sunday school text-books. S. net, 50 c.; bds., net, 30 c. Young Churchman.
—Gardner. Catechism of church history.
Sunderland, J. T., *comp.* One upward look each day; poems. 4th ed. 1900(Je30) Tt. pap., 30 c. Wahr.
SUNDERLAND, MASS.
Smith, J: M. Hist. of the town of Sunderland. $5. E. A. Hall.
Sunnyside ser. 12°, $1; pap., 50 c. Ogilvie.
—Ogilvie, *ed.* Life and sermons of D. L. Moody. (110.)
Sunset ser. D. pap., 25 c. Ogilvie.
—Forward. Miss Pullman. (150.)
—Hunter. Twentieth century book of songs. (151.)
Sunshine lib. il. D. 50 c. Crowell.
—Leonard. Half a dozen thinking caps.
—Pratt. The play lady.
—Ray. Playground Toni.
Superb lib. 12°, pap., 25 c. Am. News.
—Hornung. Amateur cracksman. (7.)
—Paddock. In the toils. (6.)
Supremacy of kindness. Croker, J. H. 15 c. J. H. West.
Supreme argument for Christianity. 75 c. Whittaker.
Supreme leader. Denio, F. B. $1.25. Pilgrim Press.
SURGERY.
Bryant. Operative surgery. v. 1. subs., $5. Appleton.
Butlin. Surgery of malignant diseases. $4.50. Blakiston.
Frick. Antiseptic treatment of wounds. $1.50. Eger.
Gould *and* Pyle. Cyclopædia of medicine and surgery. net, $10; $11; $12. Blakiston.
Lilienthal. Imperative surgery. net, $4: $5 Macmillan.
Martin. Essentials of surgery. net, $1. Saunders.
Maynard. Intestinal surgery. $3. Blakiston.
Rogers. Asepsis; or, surgical cleanliness. $1. People's Health.
Stimson *and* Rogers. Manual of operative surgery. net, $3. Lea.
Stonham. Manual of surgery. 3 v. net. $6. Macmillan.
Tillmanns. Text-book of general surgery v. 3, Regional surgery. subs., $5; shp., $6. Appleton.
Walsham. Surgery. net, $3.50. Blakiston.
Warren. Surgical pathology and therapeutics. $5; $6. Saunders.
Warren *and* Gould. International text-book of surgery. v. 2, Regional surgery. $5: $6. Saunders.
See also Alimentary canal;—Anatomy;—Bacteriology; — Deformities; — Fractures;—Medicine; Nurses and nursing; — Tumors; — Veterinary science;—Wounds.

SURVEYING.
Hayford. Transcontinental triangulation along the 39th parallel. 25 c. Univ. of Wis.
Johnson. Theory and practice of surveying. $4. Wiley.
Manning. Directions for surveying home and school grounds. 15 c. W. H: Manning.
Wilson. Topographic surveying. $3.50. Wiley.
SUSQUEHANNA RIVER.
Bump. Down the historic Susquehanna 75c. Balt. Sun Pr.
Sutherland, W. A. Index to the first 4 vs. of notes on U. S. repts. 1900(My5) O. pap., gratis. Bancroft-W.
Sutton, Adah L. Mr. Bunny, his book. 1900(S8) il. Q. bds., $1.25. Saalfield.
Sutton, F. Systematic handbook of volumetric analysis. 8th rev. enl. ed. 1900 (S22) 8°, net, $5. Blakiston.
Sverdrup, H. U. Expansion of Luther's small catechism: abr. ed.; fr. the Norwegian by E. G. Lund. 1900(Ag18) S. bds., 25 c. Augsburg.
Swan, C: H., *and* Horton, T. Hydraulic diagrams for the discharge of conduits and canals. '99. (F17) il. 8°, $1. Engineering News.
Swan, Miranda E. Daisy. 1900(Mr10) il. D. $1.50. Noyes.
Swanzy, H: R. Handbook of diseases of the eye and their treatment. 7th ed. 1900 (S22) il. 12°, net, $2.50. Blakiston.
Swarthmore idylls. Hayes, J: R. 75c.; 50 c. Rogers Press.
SWEDENBORGIAN CHURCH.
Kip. Phases of the church universal. 75 c. Knickerbocker.
Sweepers of the sea. Wetmore, C. H. $1.50. Bowen-Merrill.
Sweet, H: History of language. 1900(My19) 16°, (Temple cyclopædic primers.) net, 40 c. Macmillan.
Sweet, H: Practical study of languages. 1900(F24) D. net, $1.50. Holt.
Sweetbriar. Giberne, A. net, 50 c. Union Press.
Swett, J: American public schools. 1900 (Mr24) D. $1. Am. Bk.
Swift, B: [*pseud.* for W. R. Paterson.] Dartnell. 1900(Mr24) D. bds., $1.25. Stone.
Swift, Jona. Battle of the books. '99. (F24) T. (Nat. lib., new ser., v. 7. no. 345). pap., 10c. Cassell.
Swift, J. Gulliver's travels. 1900(Ag18) il. 4°. (One syllable ser.) 50 c. Burt.
Swift, J. Gulliver's travels. 1900(S1) il. 16°, (Temple classics for young people.) 50 c.; limp leath., 80 c. Macmillan.
Swift, L. Brook Farm. 1900(F3) D. (Nat studies in Am. letters). $1.25. Macmillan.
Swift, M. I: Advent of empire: [poems.] 1900(S15) 16°, $1. Ronbroke.
Swiss family Robinson. *See* Wyss, J: R.
SWITZERLAND.
Baedeker, K. Northern Italy, Switzerland, etc. net, $2.40. Scribner.
Sword and cross. Banks, C: E. $1.25. Rand, McN. & Co.
Sword of the king. Macdonald, R. $1.50. Century Co.
Sylvia in flowerland. Gardiner, L. $1.50. Dutton.

Symonds, E. M. *See* Paston, G:, *pseud.*
Symonds, J: Addington. Shakespeare's predecesors in the Eng. drama. New cheaper ed. 1900(F24) 8°, $2. Scribner.
Synopsis of the law of contract. Thayer, A. M. $1. Brewer.
Synoptic gospels. Cary, G: L. $2. Putnam.
SYRIAC TEXTS.
Lewis *and* Gibson. Palestinian Syriac texts from Taylor-Schechter collection. net, $3.25. Macmillan.
System of legal medicine. Hamilton, A. McL. 2 v., ea., $5; $6. Treat.
Taber, C. W. Suggestion; the secret of sex. 1900(My19) por. 12°, $1. Kerr.
Tables of safe loads for wooden beams and columns. Kidwell. 50 c. Engineering News.
Tables of squares. Hall, J: L. $2. Engineering News; Van Nostrand.
Tables showing descent of real estate. Power, J: 50 c. W. C. Little.
Tabor, E: A. Danger for new century manhood 1900(F24) D. $1. Abbey Press.
Tabular life of Christ. Price, J. F. net, 25 c. Cumberland.
Taft, R. W. John Godfrey Saxe. 1900 (My19) por. O. $1. (Privately pr.) R. W. Taft.
Taft, R. W., *comp.* Vermont verse. 1900 (My19) 12°, $1. R. W. Taft.
Taggart, Marion A. Jack Hildreth on the Nile; adapt. fr. C. May. 1900(Jl21) 12°, 85 c. Benziger.
Tailor's shears. Kroeger, T. 3 c. Tucker.
Tait, P: G. Newton's laws of motion. '99. (Ja6) 12°, net, 60 c. Macmillan.
Tait, P: G. Scientific papers. v. 2. 1900 (My19) 4°, (Cambridge Univ. Press ser.) net, $6.50. Macmillan.
Taking Manila. Williams, H: L. 25c. Hurst.
Talbot, E: S. Vocation and dangers of the church. '99. (Ja6) 8°, 80 c. Macmillan.
Tale of the Ragged Mountains. *See* Poe, E. A.
Tale of two cities. Dickens, C: 80 c. Doubleday & McC.
Tales for Christmas and other seasons. Coppée, F. $1. Little, B. & Co.
Tales from Tokio. Brownell, C. L. $1. Warner.
Tales from *Town Topics*, no. 35. 1900(F24) D. pap., 50c. Town Topics.
Tales of mountain and mesa. Nicholl, E. M. 75 c. Editor Pub. Co.
Tales of Sherlock Holmes. Doyle, A. C. 2 v. $2. Burt.
Tales of the Round Table. Potter, M. P. 50 c. North Adams News.
Taliesin. Hovey, R: $1. Small.
Talks to piano students. Virgil, *Mrs.* A. M. 25 c. A. K. Virgil.
Talks with Barbara. Tompkins, E. K. $1.50. Putnam.
Taming of the shrew. *See* Shakespeare, W:
Tappan, Eva M. In the days of Alfred the Great. 1900(S15) il. D. $1. Lee & S.
Tapper, T: Pictures from the lives of the great composers for children. '99. (F17) 12°. $1.25. Presser.
Tarbell, Horace S. *and* Martha. Complete geography. 1900(Mr3) il. F. (Tarbell's geog. ser.) $1. Werner Sch. Bk.
Tarbell, Ida M. Life of Lincoln. 2 v. 1900 (F10) il. O. $5. Doubleday.
Tarbell's geographical ser. F. Werner Sch. Bk.
—Tarbell. Complete geography. $1.
TARIFF.
Benedict. Tim, Tam, and Tom settling the tariff-trust question. 25 c. Rohde & H.
Schaefer. Compendium on protection. 25 c. J: L: Schaefer.
Tarkington, Booth. Monsieur Beaucaire. 1900 (Je2) il. D. $1.25. McClure, P.
Tarr, R. S., *and* McMurry, F. M. Geographies: 1st bk., Home geography. 1900 (My5) il. maps, 12°, hf. leath., net, 60 c. Macmillan.
Tarr, R. S., *and* McMurry, F. M. Geographies. 2d bk., North America; full treatment of the U. S. and dependencies. 1900 (Jl21) maps, il. 12°, hf. leath., net, 75 c. Macmillan.
Tartarin of Tarascon. *See* Daudet, A.
Task (The). Cowper, W: 50 c.; 75 c. Macmillan.
TAUSIG.
Lenz. Piano virtuosos of our time. $1.25. Schirmer.
TAXATION.
Davis. Fries' rebellion, 1798-99. $2. W: W. H. Davis.
Hill. English income tax. net, $1. Macmillan.
Hollander, *ed.* Studies in state taxation. $1.25; pap., $1. Johns Hopkins.
Jones. Mercantile licence tax. $2. Bayne.
Longcope. Things taxable. 75 c. E. M. Longcope.
New York. Tax law of 1896. 50 c. Banks & Co.
Smart. Taxation of land values and the single tax. 90 c. Macmillan.
United States. Palm's war revenue act. 50 c. Palm.
Wells. Theory and practice of taxation. $2. Appleton.
TAXIDERMY.
Davie. Methods in the art of taxidermy. $2.50. McKay.
Taylor, A. R. Among ourselves. 1900(Ap21) S. (Reading circle lib., no. 17.) 50 c. Kellogg.
Taylor, Arthur N. Law in its relations to physicians. 1900(Ag11) D. $2. Appleton.
TAYLOR, Bayard.
Cody. Four famous Amer. writers. 50 c. Werner Sch. Bk.
Taylor, C., *ed.* Appendix to sayings of the Jewish fathers. 1900(Je23) 8°, (Cambridge Univ. Press.) net, $2.50. Macmillan.
Taylor, H: O. Ancient ideals. 1900(Je9) 2 v., 8°, (Columbia Univ. Press ser.) net, $5. Macmillan.
Taylor, Ma. Imlay. The cardinal's musketeer. 1900(Mr24) il. D. $1.25. McClurg.
Taylor, Rob. L. Alliteration in Italian. 1900 (Mr31) O. pap., net, 75 c. Lemcke & B.
Taylor, R. L. Echoes; speeches, lectures and stories. '99. (My5) por. 12°, $1; pap., 50 c. S. B. Williamson.
Taylor, Rob. W: Practical treatise on sexual disorders of the male and female. 2d ed. 1900(Ag18) il. 8°, net, $3. Lea.
Taylor, T. N. Constitutional and political history of Rome. 1900(F3) 8°, $2.50. New Amsterdam.
Teacher's (The) helper. 12°, pap., 25 c. Flanagan.
—Brown. The harvest rune.

Teacher's helper.—Continued.
—Castle. School entertainments. no. 3. (v. 6, no. 4.)
—Irish. Practical dialogues, drills, and excises.
—Jackson. Programs for school and home entertainments. (v. 7, no. 5.)

TEACHERS AND TEACHING.
Berkey. New manual and guide for teachers. 50 c. R. L. Myers.
See also Education;—Study.

TEACHERS' SALARIES.
Bardeen. Continuous contracts for teachers. 50 c. Bardeen.
Dyke, C: B. Economic aspect of teachers' salaries. net, $1. Macmillan.

Teachers' professional lib. 12°, net.
—Smith, D: E. Elementary mathematics. $1.

Tears of the Heliades. Buffum, W. A. $1.25. Putnam.

Technic of mechanical drafting. Reinhardt, C: W. $1. Engineering News.

TECHNICAL EDUCATION.
Ham. Mind and hand. $1.25. Am. Bk.
See also Useful arts.

TECK, MA. ADELAIDE, *Duchess of.*
Cooke. Memoir of Duchess of Teck. 2 v. $7.50. Scribner.

Teddy. *See* Hickson, *Mrs.* M.

TEETH.
Ambler. Facts, fads, and fancies about teeth. $2.50. Helman-T.

Tefft, L. B. Institutes of moral philosophy. 1900(S22) D. $1.50. Am. Bapt.

TELEGRAPHY.
Bottone. Wireless telegraphy and Hertzian waves. $1. Macmillan.
Dodge. Telegraph instructor. $1. Dodge's Inst.
Hamilton. Export cable code for cotton seed products. $3. G. C. Hamilton.
Loring. Handbook of the electro-magnetic telegraph. 4th rev. ed. 50 c. Van Nostrand.

TELEPHONE.
Allsop. Telephones, their construction and fitting. $1.25. Spon.
Miller. Am. telephone practice. $3. Am. Elec.

TELEPHOTOGRAPHY.
See Photography.

Temper cure. Johnson, S. E. 50 c. Abbey Press.

TEMPERANCE.
Dunn. Expansion of government saloon in Hawaii. 5 c. Nat. Temp.
Rowntree *and* Sherwell. Temperance problem and social reform. 7th ed. rev. and enl. net, $2. Truslove.

Temperate Chile: a progressive Spain. Smith, W. A. $3.50. Macmillan.

Tempest (The). *See* Shakespeare, W:

Temple, *Sir* R: House of Commons. 1900 (Mr10) D. $1.25. Wessels.

Temple classics. See Macmillan's.

Temple cyclopaedic primers. See Macmillan's.

Temple dramatists. See Macmillan's.

Temple of pleasure. Bonham, J. W. 50c. Whittaker.

Templer, Will. [*pseud* for W: Templer Becker.] Some rustic rhymes. 1900 (My12) D. $1. W: T. Becker.

Ten years in Cossack slavery. Mankowski, M. D. $1.25. Abbey Press.

Ten years' war. Riis, J. A. $1.50. Houghton, M.

Tenant of Wildfell Hall. *See* Brontë, Anne.

Tennessee. Digest of decisions. (Webb.) v. 3. '99.(Mr10) 8°, shp., $8.50. F. H. Thomas.

TENNESSEE.
McGee. Hist .of Tennessee. 75 c. Am.Bk.

Tennyson, A., *Lord.* Enoch Arden. 1900 (S8) il. T. (Remarque ser., no. 13.) 40 c.; leath., 75 c. Caldwell.

Tennyson, A., *Lord.* Lyric poems; ed. by E. Rhys. 1900(Ap14) 16°, (Lyric poets ser.) $1. Macmillan.

Tennyson, A., *Lord.* In memoriam, (Gollancz.) '99.(Ja13) 16°, (Temple classics.) 50 c.; leath., 75 c. Macmillan.

Tennyson, A., *Lord.* Maud, and other poems. 1900(Mr24) 16°, (Temple classics.) 50 c.; limp leath., 75 c. Macmillan.

Tennyson, A., *Lord.* Princess; ed. by M. Bowen. 1900(Ag18) il. D. (Eng. classics—star ser., no. 11.) 35 c. Globe Sch. Bk.

Tennyson, A., *Lord.* The princess; ed. by L. A. Sherman. 1900(My12) S. (Eng. readings.) net, 60 c. Holt.

Tennyson, A., *Lord.* The princess. '99.(Ja6) 16°, (Golden treasury ser.), $1. Macmillan.

Tennyson, A., *Lord.* Princess and other poems: ed. by I. Gollancz. 1900(Mr10) 16°, (Temple classics.) 50 c.; limp leath., 75 c. Macmillan.

Tennyson, A., *Lord.* Rifle clubs; written in 1859, now first pr. '99.(Ap14) facsim. 4°. (17 copies) (Apply to pub. for price.) Dodd.

Tennyson, A., *Lord.* Selections from "Idylls of the King"; ed. by M. F. Willard. 1900 (S22) S. (Eclectic Eng. classics.) bds., 20 c. Am. Bk.

TENNYSON, ALFRED, *Lord.*
Harrison. Tennyson, Ruskin, Mill. $2. Macmillan.
Sneath. Mind of Tennyson. $1.25. Scribner.

Tent of grace. Lust, A. C. 50 c. Houghton, M. & Co.

Terhune, *Mrs.* Mary V. H., ["Marion Harland."] Hannah More. 1900(S22) D. (Literary hearthstones.) $1.50. Putnam.

Terhune, *Mrs.* Mary V. H. John Knox. 1900(S22) D. (Literary hearthstones.) $1.50. Putnam.

Terrence. Croker, B. M. $1.25. Buckles.

TERRY, Ellen.
Smith, P. E., *il.* Sir Henry Irving and Ellen Terry in Robespierre. etc. 50 c. Doubleday & McC.

Texas. Civil digest. (R. L. Batts.) [Rev. ed.] 1900(Mr24) 2 v. O., shp., $25. Gammel.

Texas. Code of criminal procedure. (J: P. White.) 1900(Ap21) O. shp., $6. Gammel.

Texas. *Cts. of civil appeals.* Repts. (Wilkinson.) v. 20. 1900(Je9); v. 21 (Je16) O. shp., ea., $3. Texas.

Texas. *Ct. of criminal appeals.* Reports. (White.) v. 30. 1900(Mr3); v. 40 (S22) O. shp., ea., $4.50. Texas.

Texas. General laws passed at the 26th legislature, Jan. 23, 1900. 1900(S22) O. shp., 5 c. Von Boeckmann.

Texas. Index-digest and notes to all civil cases cont. in Texas reports since 1894. In 3 v. v. 3, ed. by A. B. Peticolas. '99. (Mr24) 8°, shp., complete work, $6.50. Peticolas.

Texas. King *and* Leonard's Texas citations 3d ed. 1900(My12) D. leath., $7.50. Gammel.

Texas. Supplement to Sayles' annot. civil statutes. (W. W. Herron.) 1900(Ag18) O. (free to subs.) Gilbert Bk.

[**Texas.**] Supplement to Sayle's civil digest: digest sup. ct. rpts., v. 87 to 92; also cases rep. in v. 52 and 53 of the southwestern reporter. (McMillan.) 1900(Jl21) O. $3.50. Gilbert Bk.

Texas. Treatise on probate laws. (W. W. Herron.) 1900(Je9) O. shp., $6. Gilbert Bk.

TEXAS.
Lubbock. Six decades in Texas. $2.50; $3. Gammel.

TEXTILE FABRICS.
See Cotton.

Thackeray, W: M. Works. v. 2. Pendennis; v. 3, The Newcomes. 1900(Mr24) 6½ x 4¼ in. (New century lib.) ea., $1; limp leath., $1.25; bds., $1.50. Nelson.

Thackeray, W: M. Contributions to *Punch;* bibliography by Spielmann. 1900(F3) il. O. $1.75. Harper.

Thackeray, W: M. English humorists of the eighteenth century; ed. with notes by W: L. Phelps. 1900(S22) S. (Eng. readings.) net, 80 c. Holt.

Thackeray, W: M. Henry Esmond. 1900 (Jl21) il. 16°, (Riverside lit. ser., no. 140.) net, 75 c.; pap., net, 60 c. Houghton, M. & Co.

THACKERAY, W: MAKEPEACE.
Brown. Critical confessions. $1.50. Philosopher Press.
That Kentucky campaign. Hughes, R. E. $1.75. Clarke.

Thatcher, O. J., *and* Schwill, F. General hist. of Europe, 350-1900. 1900(Ag25) maps, 12°, net, $1.50. Scribner.

Thayer, Amos M. Synopsis of the law of contract. 1900(Ap7) 8°, $1. Brewer.

Thayer, Amos M., *comp.* Jurisdiction of the federal courts. Rev. ed. 1900(Ap7) 8°, $1. Brewer.

Thayer, J. B. Selection of cases on evidence at the common law, with notes. 2d ed. 1900(S22) O. $6. Sever.

THEATRE.
Gerhard. Theatres; their safety, etc. $1. Bates & G.

Thein, J: Ecclesiastical dictionary. 1900 (Je30) Q. hf. leath., net, $5. Benziger.

Their silver wedding journey. Howells, W: D. $1.50. Harper.

THEISM.
Fraser. Philosophy of theism. net, $2. Scribner.
Iverach. Theism in light of present science. $1.50. Macmillan.

Theological translation lib. 8°. Little, B. & Co.
—Harnack. Hist. of dogma. $2.50.

THEOLOGY.
Bernard. Progress of doctrine in N. T. $1.75. Macmillan.
Duff. Old Testament theology. $4.50. Macmillan.

THEOLOGY.—*Continued.*
Gregory *of Nazianzen.* Five theological orations. net, $1. Macmillan.
Gould. Biblical theology of the New Testament. net, 75 c. Macmillan.
Harnack. History of dogma. v. 7. $2.50. Little, B. & Co.
Kheiralla *and* MacNutt. Behâ 'U'llâh. 2 v. v. 1. $3. I. G. Kheiralla.
Merrill. Faith and sight. $1. Scribner.
Pfleiderer. Evolution and theology. $2. Macmillan.
Spence. Back to Christ. $1. McClurg.
Stone. Outlines of Christian dogma. $2. Longmans.
See also Bible;—Trinity.

Theory and practice of tone-relations. Goetschius. P. $1.50. Schirmer.

Theory of differential equations. Forsyth, A. R. 2 v. net, $6. Macmillan.

Theory of electrolytic dissociation. Jones, H. C. net, $1.60. Macmillan.

Theory of interpretation applied to artistic music. Goodrich, A. J. $1.75. Presser.

Therapeutic electricity. Hedley, W. S. net, $2.50. Blakiston.

THERAPEUTICS.
Rankin. Digest of external therapeutics. 2d rev. enl. ed. $3.50. Boericke & R.
Wood. Therapeutics. 11th ed. $5; $6; $7. Wood.
See also Hypnotism;—Medicine.

THERMODYNAMICS.
See Heat.

Thibaw's queen. Fielding, H: $1.50. Harper.

Thilly, F. Introduction to ethics. 1900 (Ap14) D. net, $1.25. Scribner.

Things Chinese. Ball, J. D. net, $5. Scribner.

Things I have seen in war. Montagu, I. $1.50. Wessels.

Things taxable. Longcope, E. M. 75 c. E. M. Longcope.

Things that count. Tompkins, E. K. $1; 50 c. Putnam.

Thomas, A. Alabama: drama in four acts. New il. ed. 1900(Mr17) 12°, bds., $1. Russell.

Thomas, A. W. The Philippines and their purpose. 1900(Ag11) O. pap., 35 c. [Jeffersonian Dem.;] A. W. Thomas.

Thomas, *Mrs.* Caroline P. *See* Parsons, C.

Thomas, H: W. Last lady of Mulberry. 1900((My5) il. D. $1.50. Appleton.

Thomas, J. W. Chronicles of colonial Maryland. 1900(S1) il. 8°, hf. leath., net, $5. Cushing.

Thomas, Kath. E., *comp.* Official, diplomatic, and social etiquette of Washington. [New issue.] 1900(Je23) nar. D. 50 c. Ketcham.

Thomas, Lawrence B. The Thomas book: giving genealogies of Sir Rhys ap Thomas, and some allied families. New issue. 1900 (Je23) il. O. Regular ed., $4.50; Large-pap. ed., hf. mor., $6. Stechert.

THOMAS FAMILY.
Thomas. The Thomas book: genealogies of allied families. $4.50; $6. Stechert.

Thompson, A. B. Morning songs. '99. (Mr24) por. 12°, 65 c. A. B. Thompson.

Thompson, A: C: Eliot memorial: sketches of the Eliot church and society. 1900(Jl21) 8°, net, $2. Pilgrim Press.

Thompson, E. E. Seton-. Biography of a grizzly. 1900(Ap21) il. sq. D. $1.50. Century Co.

Thompson, M. Banker of Bankersville. 12°, (Romance ser.) pap., 50 c. Street.

Thompson, Priscilla J. Ethiope lays. 1900 (Jl28) sq. S. 65 c. P. J. Thompson.

Thompson, S. C. Mental index of the Bible. 1900(My5) D. $1.50. Funk.

Thomson, A. M. Political history of Wis. 1900(My19) il. 8°, hf. mor., net, $5. Caspar.

Thomson, J. A. Science of life. '99.(Mr24) D. (Victorian era ser.) $1.25. H. S. Stone.

Thomson, W. *See* Nettleship, E:

Thorburn, S. S. Transgression. 1900(Ap14) D. $1.50. Fenno.

Thornton, W: W. Municipal law of Indiana. 3d ed. '99.(Mr24) 8°, shp., $5. W. H. Anderson & Co.

Thorpe, Eliza J. E. Speech hesitation. 1900 (F17) 12°, $1. Werner.

Thoughts and experiences. Peaslee, J: P. $1.50. Curts.

Thoughts from the mount of blessing. White, *Mrs.* E. G. 75 c. Review and Herald.

Thoughts on present discontents. Burke, E. 10 c. Cassell.

Thoughts on the services. Coxe, A. C. $1; $2. Lippincott.

Three men on wheels. Jerome, J K. $1.50. Dodd.

Three outdoor papers. Higginson, T: W. net, 15 c. Houghton, M. & Co.

Three prophetic days. Frederick, W: $1; 50 c. W: Frederick.

Three score and ten in retrospect. Hooper, J. W. $1. Bardeen.

Thresh, J: C. Water and water-supplies. 2d ed. 1900(F10) il. 12°, net, $2. Blakiston.

THRING, Edward.
Parkin. Edward Thring. $2. Macmillan.

Thro' fire to fortune. Hector, A. F. $1.25. Fenno.

THROAT.
Brown, J. P. Diseases of the nose and throat. $3.50. Davis.
Shurley. Diseases of the nose and throat. $5; $6. Appleton.
Year-book of nose, throat, and ear. $1.50. Chic. Med. Bk.

Through the first Antarctic night. Cook, F: A. net, $5. [Doubleday, P.]; Doubleday & McC.

Through the looking-glass. Dodgson, C: L. 40 c. McKibbin.

Through the year with birds and poets. Williams, S. $2. Lee & S.

Thurston, H: W. Economics and industrial hist. for secondary schools. '99.(F3) D. $1. Teachers' manual. pap., n. p. Scott, F. & Co.

Thurston, R. H: Text-book of the materials of construction; abr. fr. Materials of engineering. 1900(Ap21) il. 8°, $5. Wiley.

Thwaites, R. G. Stories of the Badger state. 1900(Je2) D. 60 c. Am. Bk.

Thwaites, R. G., *ed.* *See* Jesuit relations.

Thwing, C: B. Elementary physics for secondary schools. 1900(Ap7) D. $1.20. B: H. Sanborn.

Thy brother Leonidas. Pratt, S. W. $1. Universal Truth.

Tiernan, *Mrs.* Fes. C. F. ["Christian Reid."] Weighed in the balance. 1900(Je23) il. D. $1.50. Marlier.

Tillmanns, H. Text-book of general surgery. v. 3; ed. by L. A. Stimson. 1900 (Ap21) 8°, subs., $5; shp., $6. Appleton.

Tillotson, E: S., *comp.* Wethersfield inscriptions. '99.)My12 4°, $5. W: F. J. Boardman.

Tim, Tam, and Tom settling the tariff-trust question. Benedict, R. A. 25 c. Rohde & H.

Tissot, J. J. J. Life of our Saviour Jesus Christ: 365 compositions from the four Gospels. '99-1900(Ap14) 4 v., f°. subs., per set, $30; ¾ leath., $40; leath., $50. McClure-T.

Titherington, R: H. History of the Spanish-American war of 1898. 1900(Mr3) D. $1.50. Appleton.

Titterington, *Mrs.* Sophie B. Joe Nelson's problem.—Juniors of Wild Rose Hollow.—King's partners.—Soldier Jack.—Uncle Billy's class. 1900(Ag11) il. 12°, (uJnior lib.) ea., 50 c. Am. Bapt.

Titus [German tr.] Kingsley, F. M. 50 c. Lutheran.

To have and to hold. Johnston, M. $1.50. Houghton, M.

To pay the price. Hocking, S. K. 75 c.; 40 c.; 25 c. Advance.

To the healing of the sea. Hardy, F. H. $1. Biddle.

Toadstools, mushrooms, fungi, edible and poison. McIlvaine, C: $12. Bowen-M.

Tod, A. H. Charterhouse. 1900(Je9) il. 12°, (Handbooks to the great public schools.) $1.50. Macmillan.

Todd, Mabel L. Total eclipses of the sun. New ed. 1900(Je23) 16°, $1. Little, B. & Co.

Toffteen, O. A. Myths and Bible. (Scandinavian mythology.) '99.(Ja13) S. pap., 50 c. O. A. Toffteen.

Toil. Leary, D. F. 25 c. Whitaker & R.

Toile, G: Boarder of Argyle Place. 1900 (My19) il. D. $1.25. Fenno.

Toiling of Felix. Van Dyke, H. J., *jr.* $1. Scribner.

Tolstoi, *Count* L. N. Resurrection; tr. by Mrs. L. Maude. 1900(Mr10) il. D. $1.50. Dodd.

Tolstoi, *Count* L. N. The awakening (The resurrection;) tr. by W. E. Smith. 1900 (Mr10) por. D. $1. Street.

TOLSTOI, *Count* Lyoff Nikolaievich.
Deschamps. Tolstoi's "Resurrection." 3 c. Tucker.
Lynch. Zola vs. Tolstoi. 3 c. Tucker.
Ward. Prophets of the nineteenth century. 75 c. Little, B. & Co.

Tom Jones. Fielding, H: $3. Macmillan.

Tomlinson, E. T. Houseboat on the St. Lawrence. 1900(S1) D. (St. Lawrence ser., no. 2.) $1.50. Lee & S.

Tompkins, D. A: Cotton mill commercial features. 1900(Ap21) il. 8°, $5. D. A: Tompkins.

Tompkins, D. A: Cotton mill processes and calculations. 1900(Ap21) il. 8°, $5. D. A: Tompkins.

Tompkins, D. A: Cotton values in textile fabrics. 1900(Jl28) 8°, $2.50. D. A: Tompkins.

Tompkins, D. A: Plan to raise capital for manufacturing. 1900(Ap14) il. 8°, pap., 15 c. D. A: Tompkins.

Tompkins, Eliz. K. Talks with Barbara. 1900(Je16) D. $1.50. Putnam.

Tompkins, Eliz. K. Things that count. 1900 (Je2) D. (Hudson lib., no. 43.) $1; pap., 50 c. Putnam.

Tone king. *See* Rau, H.

Toomey and others. Shackleton, R. $1.25. Scribner.

Topical analysis of English grammar. Harvey, A. F. 25 c. Democrat Pub.

Topics on Greek and Roman history. Goodrich, A. L. net, 60 c. Macmillan.

Topographic surveying. Wilson, H. M. $3.50. Wiley.

Tora's happy day. Perry, F. P. 45 c. Alliance.

Torrence, F: R. House of a hundred lights. 1900(F10) nar. D. $1. Small.

Torrey, Reuben A. How to pray. 1900(Ag4) 16°, 50 c.; pap., 15 c. Revell.

Torrey, R. A. Lessons from the life and death of D. L. Moody. 1900(Je2) 16°, net, 10 c. Revell.

TORTS.

Erwin. Cases on torts. net, $3.50; net, $4. Banks.

Willard. Quiz questions on torts. 50 c. Columbian Corr. Coll.

Total eclipses of the sun. Todd, M. L. $1. Little, B. & Co.

Totten, C: A. L. Gospel of history: interwoven harmony of Matthew, Mark, Luke, and John. v. 1, Facts of life. 1900(Ag11) D. (Our race ser. 7, nos. 25-26.) pap., with supp. index, $2. Our Race.

Totten, C: A. L. Supp. to the "Gospel of history." 1900(Ag11) D. (Our race ser. 7, nos., 25-26.) pap., 25 c. Our Race.

Touchstone. Wharton, E. $1.25. Scribner.

Tour des Maures. Daudet, E. net, 50 c. Macmillan.

TOURAINE, France.

Sudbury. Two gentlemen in Touraine. $3.50. H. S. Stone.

Toward Pretoria. Ralph, J. $1.50. Stokes.

TOWER OF LONDON.

Hunt. Prisoners of the Tower. $2.50. Dutton.

Town and country lib. *See* Appleton's.

TOWN OFFICERS.

Clemens. Township officers' guide in Kansas. 75 c. Crane.

Iowa. Township trustees' guide. 25 c. Acres.

TOWNS.

Chalmers. Christian and civic economy of large towns. net, $1.25. Scribner.

Townsend, E: W. Daughter of the tenements. 1900(Je30) D. (Romance ser., no. 8.) pap., 50 c. Street.

Townshend, R. B. Lone Pine. (story.) 1900(Ag4) D. (Hudson lib., no. 46.) pap., 50 c. Putnam.

Township officers' guide in Kansas. Clemens, G. C. 75 c. Crane.

TRADE.

See Business;—Trusts.

TRADE-MARKS.

Borgmeyer, *ed.* Patent and trade-mark laws. $4.50. Corp. Leg. Co.

TRADE-MARKS.—*Continued.*

Sanders. Sup. ct. decisions relating to trade-marks. $2.50. Byrne.

TRADE-UNIONS.

See Labor and laboring classes.

Training and care of collies. Rogers, E. A. 50 c. Democrat Pr.

Training of the young in laws of sex. Lyttelton, E: $1. Longmans.

Tranquility of mind. Seneca, L. A. $1. Putnam.

Transcontinental triangulation along the 39th parallel. Hayford, J: F. 25 c. Univ. of Wis.

Transgression. Thorburn, S. S. $1.50. Fenno.

Transgressors. Adams, F. A. $1.50. Independence.

Transmission. Lawrence, F. W. $1. Editor.

Transvaal (The). '99.(F24) 12°, pap., 25c. Rand, McN. & Co.

TRANSVAAL.

See Boers;—Kruger, Paul;—South Africa.

Transvaal trouble. Hammond, J: H. 25 c. Abbey Press.

TRANSYLVANIA.

Baedeker. Austria, including Transylvania. net, $2.40. Scribner.

Traub, P: E. The Spanish verb. 1900 (Jl7) O. $1. Am. Bk.

TRAVELLERS.

See Voyages and travels.

Travels in England. Le Gallienne, R: $1.50. Lane.

Travels through the Alps. Forbes, J. D: $9. Macmillan.

Treadwell,, Ja. W. American history of Transvaal Boers; [*also*] Evils of government savings banks. '99.(Ap7) 8°, pap., 25 c. J. W. Treadwell.

Treasure Island. Stevenson, R. L: $1.25. Scribner.

Treatment of diseases of nervous system. Collins, J. net, $5. Wood.

Treatment of fractures. Scudder, C: L. net, $4.50. Saunders.

TREES.

Harding. Lessons on trees. $1.50. Warne.

Keeler. Our native trees. net, $2. Scribner.

Lounsberry. Guide to the trees. $2.50. Stokes.

Mathews. Wayside trees. ser. 1-4. ea., 30 c. Taber-P.

Trench, C: Political songs on our workingmen's wrongs. '99.(F17) O. pap., 10c. C: Trench.

Trevvett, Florence. A child story, fr. Tennyson's Enoch Arden. 1900(S1) 16°, silk, 50 c. Scroll Pub.

Trials of the Bantocks. Street, G. S. $1.25. Lane.

Tribune almanac and political register, 1900. 1900(Ag11) 12°, pap., 25 c. Tribune Assoc.

Tribune primer. Field, E. $1. Jordan, M. & Co.

TRICHINA.

See Meat.

TRIGONOMETRY.

Durfee. Elements of plane trigonometry. 80 c. Ginn.

Lyman *and* Goddard. Plane trigonometry. $1. Allyn & B.

Murray. Logarithmic and trigonometric tables. net, 60 c. Longmans.

TRIGONOMETRY.—*Continued.*
Murray. Plane trigonometry, net, 60 c.; $1.25. Longmans.
Murray. Spherical trigonometry. net, 60 c. Longmans.
Trilby. Du Maurier, G: L: P. B. 50 c. Int. Bk. and Pub.
TRINITY.
Paine. Evolution of Trinitarianism. $2. Houghton, M. & Co.
Trio of 18th century French engravers. Andrews, W: L. $16. Dodd.
Triple flirtation. Elshemus, L. M. $1. Abbey Press.
Trist, N: B. Whist: Amer. leads. 1900(F10) S. $1. Harper.
Tristan and Iseult. Weston, J. L. $1.50. New Amsterdam.
Tristram Shandy. *See* Life and opinions of.
Triumph of the cross. Knowles, A. C. $1.50. E. & J. B. Young.
Trixy. Sheldon, G. 35c. Street.
Trois contes de Noël. Renard, G. 17c. Ginn.
Trolley trips in and about Washington. Abbott, K. M. 10 c. Jarvis.
TROOP A, N. Y. Cavalry.
Cammann. Hist. of Troop A, U. S. V. $3. Russell.
Trotter, A. F. Old colonial houses of the Cape of Good Hope. 1900(Mr24) il. 4°, $4.50. Scribner.
Trout, P: L. My experiences at Cape Nome, Alaska. 1900(Ap7) 12°, pap., 25 c. Lowman.
True citizen. Markwick, W. F. 60 c. Am. Bk.
True motherhood. Fernald, J. C. 60 c. Funk.
True to himself. Stratemeyer, E: $1. Lee & S.
Trueblood, T: C. *See* Fulton, R. I.
TRUSTS.
Apthorpe. Trusts and industrial progress. 10 c. Common Sense.
Benedict. Tim, Tam, and Tom settling the tariff-trust question. 25 c. Rohde & H.
Collier. The trusts. $1.25; pap., 50 c. Baker & T.
Ely. Monopolies and trusts. $1.25. Macmillan.
Harper. Restraint of trade: pros and cons of trusts. 50 c. W: H. Harper.
Harvey. Coin on trusts. $1; 25 c. Coin.
Hopkins. The coming trust. 25 c. Advance Pub. Co.
Jenks. The trust problem. net, $1. McClure, P.
Nettleton, *ed.* Trusts or competition. $1; 50 c. Leon.
See also Corporations.
TRUTH.
Jaggar. Personality of truth. $1. Whittaker.
Truth about the South African question. Hutcheson, R. 10 c. Smythe.
Truthseeker collection of forms and ceremonies. 1900(Je16) (Truthseeker lib., no. 75.) pap., 25 c. Truth Seeker.
Truthseeker lib. D. Truthseeker.
—Evans. The Christ-myth. 25 c.
—Gage. Woman, church, and state. D. $1.50; pap., 75 c.
—Secret instructions of the Jesuits. 15 c. (74.)
—Sinai and Olympus. 50 c. (76.)
—Truthseeker collection of forms for marriage, death, baptism. 25 c. (75.)

Tschudi, Clara. The great Napoleon's mother; fr. the Norwegian by E. M. Cope. 1900 (Je30) il. 8°, $3. Dutton.
TUBERCULOSIS.
See Consumption.
Tuckey, C. L. Treatment by hypnotism and suggestion; or, psycho-therapeutics. 4th ed. rev. and enl. 1900(Je2) O. $3. Putnam.
TUKE, JAMES HACK.
Fry. James Hack Tuke: a memoir. $3. Macmillan.
Tuker, M. A. R., *and* Malleson. Hope. Handbook to Christian and ecclesiastical Rome. 1900(Je9) 12°, $2.75. Macmillan.
Tulipe noire. *See* Kimball, A. C. Exercises in French composition.
TUMORS.
Hamilton. Lectures on tumors. net, $1.25. Blakiston.
Senn. Pathology and surgical treatment of tumors. net, $5; net, $6. Saunders.
Turck, E. Marqueterie, wood-staining, etc. '99.(Ja13) il. 12°, 40 c. Scribner.
Turgenieff, I. S. Novels. v. 14. A desperate character. '99.(Ja6); v. 15. The Jew and other stories. (F3) 16°, ea., $1.25. Macmillan.
TURKEY.
Harrison. Byzantine history in the early middle ages. 80 c. Macmillan.
TUSCANY.
Hewlett. Earthwork out of Tuscany. net, $2.50. Putnam.
Tussing, P. I. Experiments in general chemistry. 1900(Je16) 12°, pap., 25 c. Univ. Herald.
Tutin, J. R. Concordance to FitzGerald's tr. of the "Rubâiyât." 1900(Ap7) 8°, net, $3. Macmillan.
Tuttiett, Ma. G., [Maxwell Gray.] Last sentence. 1900(Je30) D. (Town and country lib., no. 287.) $1; pap., 50 c. Appleton.
Tuttiett, Ma. G. ["Maxwell Gray."] The world's mercy. 1900(F3) D. (Town and country lib., no. 278), $1; pap., 50c. Appleton.
Twain, Mark, *pseud.* *See* Clemens, S: L.
Twelve notable good women of the nineteenth century. Carey. R. N. $1.50. Dutton.
Twentieth century book of songs. Hunter, W: C. 25 c. Ogilvie.
Twentieth century classics and school readings; ed. by W. M. Davidson. D. pap., 10 c. Crane.
—Carruth. Kansas in literature. (v. 1, 5, 6.)
—Connelley. Ja. H. Lane. (v. 1, no. 2).
—Connelley. Kansas territorial governors. (v. 1, 8.)
—Connelley. Wyandot folk-lore. (v. 1, 3.)
—Eyer. Birds of Kansas. (v. 1, 4.)
—Wooster. Geological story of Kansas. (v. 2, 1.)
Twentieth century handy cyclopædia Britannica. Chambers, A. B. $1; 50 c. Laird.
Twentieth century knighthood. Banks, L: A. 75 c. Funk.
Twentieth century practice. Stedman, T: L. subs., $5; $6; $7.50. Wood.
Twentieth century text-books, ed. by F. A. Nightingale and C: H. Thurber. O. Appleton.
—Coulter. Plant structures. $1.20.
—Dryden. Palamon and Arcite. 50 c.; 40 c.
—Eliot, George. Silas Marner. 60c.; 45c.

Twenty lessons in writing and business forms. Powers, O. M. 50c. Powers.
Twenty lives. Nepos, C. net, 90 c. Macmillan.
Twenty years in Europe. Byers, S: H. M. $1.50. Rand, McN. & Co.
Twing, Carolinn E. S. 'Lisbeth. (story.) 1900(Ag11) 12°. $1. Banner Light.
Two captains. La Motte Fouque, F: H: C: 10 c. Cassell.
Two gentlemen in Touraine. Sudbury, R: $3.50. H. S. Stone.
Two gentlemen of Kentucky. Allen, J. L. 50 c. Macmillan.
Two little street singers. Roe, N. A. M. $1. Lee & S.
Two little waifs. Molesworth, *Mrs.* M. L. 75 c. Burt.
Two women wronged. Creasy, A. 50 c. [A. Creasy.]
Twombly, A. S. Kelea: the surf-rider: romance of pagan Hawaii. 1900(S15) il. D. $1.50. Fords.
Tyler, Lyon G. Cradle of the Republic: Jamestown and James River. 1900(Jl28) il. O. $1.50. Whittet.
Tyler, R. L. Lawyer Bell from Boston. [novel.] 1900(Ap14) D. (Rose lib.) 35 c. Street.
Tynan, Katharine, [*Mrs.* K. T. Hinkson.] The handsome Brandons. 1900(S15) D. $1.50. McClurg.
Tyne folk. Parker, J. 25 c. Revell.
Type studies in Am. history for grammar grades. D. pap., 10 c. N. C. Heironimus.
—Heironimus. The Louisiana purchase.
TYPOGRAPHY.
De Vinne. Practice of typography. net, $2. Century Co.
Uncanonized. Potter, M. H. $1.50. McClurg.
Uncle Billy's class. Titterington, *Mrs.* S. B. 50 c. Am. Bapt.
Uncle Ike and the red-headed boy. Peck, G: W. 25 c. Belford.
Uncle John. Melville, G: J: W. $1.25. Longmans.
Uncle Sam abroad. Conner, J. E. $1.25. Rand, McN. & Co.
Uncommercial traveller. Dickens, C: 80 c. Doubleday & McC.
Under orders. Reaney, *Mrs.* G. S: 40 c.; 25 c. Advance.
Under the ban. Mivart, St. G: 25 c. Tucker.
Under the eagle's wing. Miller, S. 75 c. Jewish Pub.
Underhill, Harry C. Treatise on the law of wills. 2 v. 1900(Mr31) O. shp., $12. Flood.
Underwood, L. M. Our native ferns and their allies. 6th rev. ed. 1900(Ag25) il. D. net, $1. Holt.
Undoing of John Brewster. Howard, M. $1.50. Longmans.
UNITARIAN CHURCH.
Whitaker. Pastor's helper. $1. Lee & S.
UNITED KINGDOM.
See Great Britain.
United States. *Circuit cts. of appeals.* Repts. v. 36. '99.(Ja6); v. 37. 1900(Mr17); v. 38 (Je9); v. 39 (Jl28) O. shp., ea., $3.35. Lawyers' Co-op.
United States Constitution, naturalization laws, Declaration of Independence, [etc.] 1900(S22) 16°, (Citizen's manual.) pap., 25 c. Chiswick.
United States. Federal reporter. v. 96. Permanent ed. '99.(Ja13); v. 97. 1900(Mr3); v. 98 (Ap28): v. 99 (Je9); v. 100 (Jl21); v. 101 (S22) O. (National reporter system, U. S. ser.) shp., ea., $3.50. West Pub.
United States. Reports. Notes. [Rose.] Bk. 4. '99. (F10); Bk. 5. 1900(Mr31); Bk. 7 (Jl28); Bk. 8 (S1) O. shp., ea., $6.50. Bancroft-W.
United States. Supreme ct. reporter, v. 20. 1900(S1) O. (Nat. reporter system, U. S. ser.) shp., $4. West Pub.
United States. *Supreme ct.* Repts., v. 175. (Davis.) 1900(Ap14); v. 176 (Je16); v. 177 (Ag11) O. shp., ea., $2.30. Banks.
United States. War revenue act, annot. 1900(My12) O. pap., 50 c. Palm.
UNITED STATES.
Bascom. Growth of nationality in U. S. $1.25. Putnam.
Bryan. Our islands and their people. pts. 1-12. subs. N. D. Thompson.
Burton. Hist. of the U. S. 80 c. Eaton & Co.
Butler. Education in the U. S. 2 v. $3.50. Lyon.
Channing. Short hist. of the U. S. net, 90 c. Macmillan.
Daniel. Recollections of a rebel surgeon. $1. Boeckmann & S.
Dishonesty of 1898 bond issue. $1. Puritan Bk.
Ellis. Hist. of U. S. 6 v. $18; hf. mor., $24. Syndicate Pub.
Elson. Sidelights on American history. Ser. 2, Civil War. 75 c. Macmillan.
Fiske. Mississippi Valley in the Civil War. $2. Houghton, M. & Co.
Foster, E. G. Civil war by campaigns. $1. Crane.
Grady. Case of the South against the North. $1. Edwards.
Grinnell. Regeneration of the U. S. $1. Putnam.
Henderson. Stonewall Jackson and Am. Civil War. $4. Longmans.
Hubbard. United States in the far East. $2; $2.50. B. F. Johnson.
Johnston. Storming of Stony Point, 1779. $1.50. J. T. White.
Keifer. Slavery and four years of war. $6. Putnam.
Landon. Constitutional hist. and government. $3. Houghton, M. & Co.
Latané. Relations of U. S. and Spanish America. $1.50. Johns Hopkins.
Lee. New primary hist. of U. S. 50c. B. F. Johnson.
Lee. New school hist. of U. S. 75c. B. F. Johnson.
McClure. Our presidents and how we make them. $2. Harper.
McMaster. Hist. of people of U. S. v. 5, 1821-1830. $2.50. Appleton.
Magan. Peril of the republic. $1. Revell.
Marsh. Voters' manual. 20 c.; 35 c. Plymouth.
Moore. The Northwest under three flags. $2.50. Harper.

UNITED STATES.—*Continued.*
Morris. New hist. of U. S. $2.75; $3.75; $4.50. Winston.
Myrick. Crisis in agriculture; relations of U. S. to tropics. net, $5. Judd.
Nociones de historia de los Estados Unidos. 60 c. Am. Bk.
Oberholtzer. Referendum in America. $2. Scribner.
Powell. Hist. of U. S. for beginners. net, 75 c. Macmillan.
Pratt. America's story. v. 1. 35 c. Heath.
Roberts. A comparative study of the government of the United States and of the state of Wyoming. $1. Wyoming Educ.
Shufeldt. Natural history. $3.50. Studer.
Sutherland. Index to 4 vs. of U. S. repts. gratis. Bancroft-W.
Thayer. Jurisdiction of the federal courts. $1. Brewer.
Tyler. The cradle of the Republic: Jamestown and James River. Whittet.
Wagner. Supplement to Cal. state ser. hist. of the U. S. 25 c. Whitaker & R.
Wells. Hampton and his cavalry in '64. $1.50; $2; $3.50; $4.50. B. F. Johnson.
Wood. Confederate handbook; data rel. to the Civil War. 25 c. Graham Press.
See also Biography;—Indians;—Irrigation;—Natural history;—Parties (*political*); — Pensions; —Spanish-American war.

U. S. NAVAL ACADEMY.
Benjamin. U. S. Naval Academy. $3.50. Putnam.

UNITED STATES VOLUNTEER ENGINEERS.
Venable. Second regiment of U. S. Volunteer Engineers. $2. McDonald.

Unity lib. T. pap., 25c. Kerr.
—Liebknecht. No compromise. (102).

Universal anthology. Garnett, R: 4 v. ea., $3.50. Merrill & B.

Universal cyclopædia; ed. by C: K. Adams. New ed. v. 1-4. 1900(F24); v. 5-7, (Mr17); v. 8, (Ap21); v. 9-10, (My12); 10 v., il. 4°, subs. Appleton.

UNIVERSALIST CHURCH.
Whitaker. Pastor's helper. $1. Lee & S.

Universalist register. (Eddy.) 1900(F3) D. pap., 20c. Universalist.

UNIVERSITY OF PENNSYLVANIA.
Montgomery. Hist. of Univ. of Pa. to 1770. subs., $5. Jacobs.

University of Wisconsin bulletins. O. pap. Univ. of Wis.
—Hayford. Transcontinental triangulation along the 39th parallel. 25 c. (v. 2, 5.)
—O'Shea. Aspects of mental economy. 75 c. (36; science ser., v. 2, 2.)

Unknown. Flammarion, C. $2. Harper.
Unleavened bread. Grant, R. $1.50. Scribner.
Unpardonable liar. Parker, G. $1. Sergel.
Unsocial socialist. Shaw, G: B. $1.25. Brentano's.
Until the day break. Wilson, R. B. $1.50. Scribner.
Unto Him. Vincent. J: H. net, 10c. Revell.
Unto the heights of simplicity. Reimers, J. $1.25. L. C. Page.
Unwritten laws and ideals of active careers. Pitcairn, E. H. $3. Scribner.
Up in Maine. Day, H. F. $1. Small.
Up-to-date Sunday-school. Fox, E. A. 25 c. Oracle Pub.

Upson, A. At the sign of the Harp. 1900 (Ap14) sq. S. pap., 50 c. Univ. Press.

Upward look for mothers. Mullins, I. M. 30 c. Griffith.
Upward steps. Hallock, G. B. F. $1. Westminster.

URINE AND URINARY ORGANS.
Fuller. Diseases of the genito-urinary system. net, $6. Macmillan.
Holland. Urine and clinical chemistry of gastric contents, common poisons, and milk. $1. Blakiston.
Long. Text-book of urine analysis. $1.50. Chemical.
Ogden. Clinical examination of the urine and urinary diagnosis. net, $3. Saunders.
Scott. Clinical examination of urine. net, $5. Blakiston.

Urmy. W: S. Christ came again: the parousia of Christ a past event. 1900(Mr24) D. $1.25. Eaton & M.

Use of the Apocrypha in the Christian church. Daubney, W: H. net, 75 c. Macmillan.

USEFUL ARTS.
Hall. Table of squares. $2. Van Nostrand.
Leland. Dyes, stains, inks, etc. 25 c. Photo-Beacon.
See also Agriculture;—Architecture;—Chemistry; — Engineering; — Gardening;—Stair-building; — Technical education; — Wood-work; — *also* Names of countries.

Useful arts and handicrafts ser.; ed. by F. Dundas Todd. D. pap., 25 c. Photo-Beacon.
— Leland. Designing and drawing for beginners. (1.)
— Leland *and* Bolas. Dyes, stains, inks, etc. (2.)
— Leland *and* Bolas. Wood carving for beginners. (3.)
—Leland *and* Lambert. Gouge work and indented woodwork. (4.)

Utah batteries sent to Philippines. Mabey, C. R. $1. Daily Reporter.

Utah. *Supreme ct.* Repts. (Nye.) v. 18. '99. (Mr24); v. 19, 1900(Je9) 8°, shp., ea., $6. Callaghan.

UTICA, N. Y.
Brown, E. G., Butcher, *and* Goodale. Utica and vicinity. 75 c.; 50 c. New Century.

VAGINA.
See Woman.

Valcourt, Vermont Edgar de. *See* Saint-Germain, *Comte* C. de.

Valdés, *Don* Armando P. José; ed. with introd. and notes by F. J. A. Davidson. 1900 (Ap7) S. (Mod. lang. ser.) 80 c. Heath.

Valdés, *Don* Armando P. The joy of Captain Ribot; author. tr. 1900(Ap28) D. $1.25. Brentano's.

Valentine F. C. Irrigation treatment of gonorrhœa. 1900(Mr24) il. 8°, net, $2. Wood.

Valentine, Jane [*pseud* for Nellie J. Meeker.] Beverly Osgood: a novel. 1900(Ap28) D. $1.50. G: W. Dillingham.

Valentine to a little girl. Newman, J: H: Brothers Bk.

Valentine's manuals, Index to. N. Y. City. net, $2.50. F. P. Harper.

Valley of the great shadow. Holdsworth, A. E. $1.25. H. S. Stone.
Vampire. Kipling, R. $1. Street.
Vance, A. T., *comp.* The real David Harum: "Dave" Hannum of Homer, N. Y. 1900 (S29) il. D. 75 c. Baker & T.
Van der Hoogt, C. W. Story of the Boers narrated by their own leaders. 1900(Mr31) D. $1. Harper.
Van der Naillen, A. On the heights of Himalay. 6th ed. New issue. 1900(Ap14) D. $1.25. Fenno.
Van Deusen, Clarence V. C., *comp.* *See* New York. Primary election laws.
Van Deventer, E. M. ["Lawrence L. Lynch."] High stakes [novel.] 1900(F24) D. 75 c.; pap., 25c. Laird.
Van Dyke, H: J., *jr.* Toiling of Felix and other poems. 1900(Mr31) D. $1. Scribner.
Van Epps *and* Akin, *eds.* *See* Georgia. Analytical digest.
Van Hoesen, Antoinette [*Mrs.* A. V. H. Wakeman.] Questions of conscience. [novel.] 1900(Ap21) D. $1.25. G: M. Hill.
Vanity fair. *See* Mitchell, L. E.
Van Nostrand's science ser. S. 50 c. Van Nostrand.
—Loring. Handbook of the electro-magnetic telegraph. (39.)
Vannucci, P. *See* Perugino.
Van Sickle, W: M. *See* Demarest, A. J.
Van Zile, E: S. With sword and crucifix. 1900(D10) il. D. $1.50. Harper.
Varley, John Philip, *pseud.* *See* Mitchell, L. E.
VARNISHES.
See Useful arts.
Vaughan, H. Holy sacrifice of the mass. 2d ed. 1900(Ap7) 16°, pap., 15 c. Herder.
Vaughan, H: Silex scintillans; or, sacred poems. (Gollancz.) 1900(Je9) 16°, (Temple classics.) 50 c.; limp leath., 75 c. Macmillan.
Vaughan, Herbert. *See* Mivart, St. G:
VEGETARIANS.
Abhedananda. Why is a Hindu a vegetarian? 10 c. Vedânta.
Veil withdrawn. Maddox, B. J. $1.25. G. W. Dilingham.
Velázquez de la Cadena, M., *comp.* New pronouncing dict. of the Spanish and Eng. languages. Rev. and enl. pt. 1, Spanish-Eng. 1900(Ag25) 8°, hf. mor., $3. Appleton.
Venable, W: M. Second reg. of U. S. Vol. engineers. 1900(My12) maps, 8°, $2. [500 cop.] McDonald.
VENEREAL DISEASES.
Keyes *and* Chetwood. Venereal diseases. net, $2.75. Wood.
Valentine. Irrigation treatment of gonorrhœa. net, $2. Wood.
VENEZUELA.
Scruggs. Colombian and Venezuelan republics. $2.50. Little, B. & Co.
Vengeance is mine. Balfour, A. $1.50. New Amsterdam.
Vengeance of a Jew. Guenot, C. 75 c. McVey.
Venus di Milo. Del Mar, A. 50 c. Cambridge.
Verbeck, W: F., *il., and* Carruth, F: H. Handbook of golf for bears. 1900(S22) sq. O. bds., $1. Russell.
Vermont verse. Taft, R. W. $1. R. W. Taft.
Vernham, Kath. E. Such a tomboy. 1900 (F17) 12°, 75c. Whittaker.
Verre d' eau. Scribe, A. E. 30 c. Heath.
Versunkene glocke. Hauptmann, G. net, 80 c. Holt.
VETERINARY SCIENCE.
Frick. Antiseptic treatment of wounds. $1.50. Eger.
Vevers, Maud. Lettice Temple. 1900(F17) 12°, 90c. Whittaker.
Veysey, Arth. H: The stateroom opposite. 1900(Mr31) D. (Dillingham's Amer. authors' lib., no. 617.) pap., 50 c. G: W. Dillingham.
Vicar (The). Hatton, J. $1; 50 c. Lippincott.
Vicar of Wakefield. *See* Goldsmith, O.
VICE.
See Medicine.
Victim to the seal of confession. Spillman, J. $1. Herder.
VICTORIA, *Queen of England.*
Choral songs in honor of Queen Victoria. $8. Macmillan.
Victorian era ser. D. $1.25. H. S. Stone.
—Fison. Recent advances in astronomy.
—Stubbs. C: Kingsley and Christian social movement.
—Thomson. Science of life.
Viger, G. E. First year's Latin grammar. 99.(Ap14) 12°, $1. Murphy.
VILLAGE GOVERNMENT.
Booth. Village manual for Minnesota. 75 c. Booth.
Village sermons in outline. Hort, F. J: A. $1.75. Macmillan.
VILLAINAGE.
See Feudalism.
Villette. *See* Brontë, C.
Vincent, J: Heyl. Unto Him. 1900(F10) 16°, pap., net, 10c. Revell.
Vincent, Leon H. Hôtel de Rambouillet and the Précieuses. 1900(My19) S $1. Houghton, M. & Co.
Violet flame. Jane, F. T. $1. Laird.
Virgil Maro. Eneid, bks. 7-12; introd. and notes by T. E. Page. 1900(Ag11) 16°, (Classical ser.) net, $1.25. Macmillan.
Virgil, *Mrs.* Antha M. P. Instructive talks to piano students. 1900(Ag25) T. pap., 25 c. A. K. Virgil.
Virginia. Complete annotated digest of all reported decisions. (Hurst.) v. 4. 1900 (Mr24; v. 5 (S1) O. shp., ea., $6.50. Hurst & Co.
VIRGINIA.
Cooke. Stories of the old dominion. New issue. 60 c. Am. Bk.
See also Architecture.
Vision of Christ. Miller, W: Revell.
Vision of Sir Launfal. Lowell, J. R. net, 25c. Macmillan.
Vision that transforms. Gwilym, D. V. 50 c. Continental Pub.
Visits to Jesus. Lasance, F. X. $1.25; $1.75. Benziger.
Vizetelly, A. Child's first steps in French. 1900(S29) il. D. pap., 25 c. Pitman.
VOCATION.
Fiske. Choosing a lifework. set of 4 v., net, $2. Eaton & M.
Vocation of the church. Talbot, E. S. 80 c. Macmillan.
VOICE.
Aikin. The voice: physiology and cultivation. $1. Macmillan.

Voice of the people. Glasgow, E. A. G. $1.50. Doubleday, P.
Voice out of the cloud. Hamlin, B. B. $1.50. Evangelical Press.
Voices in the night. Steel, F. A. $1.50. Macmillan.
Voices of earth and heaven. Gannett, W: C. D. 10c. Alliance.
Voices of freedom. Dresser, H. W. $1.25. Putnam.
Voltaire, F. M. A. de. Selected letters; ed. by L. C. Syms. 1900(S22) D. 75 c. Am. Bk.
Volumetric analysis. Sutton, F. net, $5. Blakiston.
Volumetric analysis. Coppock, J: B. net. 50 c. Macmillan.
Vorse, A. W. Laughter of the sphnix. [short stories.] 1900(Ag25) 12°, $1.50. Biddle.
Vos, B. J. Materials for German conversation. 1900(Mr24) D. net, 75 c. Holt.
Voters' manual. Marsh, H: T. 20 c.; 35 c. Plymouth.
Voyager's tales. Hakluyt, R: 10 c. Cassell.

VOYAGES AND TRAVELS.
Bell. As seen by me. $1.25. Harper.
Conway. New footsteps in well-trodden ways. $1.25. Pilot.
Faure. Passes; or, the beauties of transportation. $1. Friedenwald.
Littell. From pot-closet to Palais Royal. 25c. Ogilvie.
Luce. Going abroad? $1; 50 c. Luce.
Mandeville. Travels. $1.50. Macmillan.
Maundeville. Voyages and travels. 10 c. Cassell.
Slocum. Sailing alone around the world. $2. Century Co.
Summer in England. 50 c. Ochs.
Zurbriggan. From the Alps to the Andes. net. $3. Truslove.
See also Antarctic regions;—Arctic exploration;—China;—Europe;—Hunting;—*also* Names of voyagers and names of various parts of the world.

Voynich, *Mrs* Ethel L. B. The gadfly. 1900 (My12) 12°, pap., 25 c. Claflin.
Vye, J. A. Creamery accounting. 1900(S15) 12°, $1. J. A. Vye.
Vynne, H. R: The woman that's good. 1900(Jl21) D. $1.50. Rand, McN. & Co.
Vynne, Nora. The priest's marriage. 1900 (F17) D. (Hudson lib., no. 42). $1; pap., 50c. Putnam.
Wade, S. C:, *comp.* Wade genealogy. 1900 (Je2) il. O. pap., $1. S: C. Wade.

WADE FAMILY.
Wade, *comp.* Wade genealogy. $1. S: C. Wade.

WAGES.
Bowley. Wages in the United Kingdom in the 19th century. net. $2. Macmillan.
Putnam. Wages the mother of profit. 10 c. E. H. Putnam.
Roberts. Wages, fixed incomes, and the free coinage of silver. 2d ed. rev. 25 c. Griscom.

Waggaman, Ma. T. Jack-o'-lantern. 1900 (Ap7) il. S. bds., 40 c. Benziger.
Waggoner, E. J. The glad tidings. 1900(Je2) D. 60 c.; pap., 25 c. Pacific Press.

WAGGONER, MARSHALL O.
Hott. Marvellous conversion of a skeptic. 3c. Un. B. Pub.

Wagner, Harr. Supp. to the Cal. state series hist. of the U. S., from 1889 to the present time. 1900(Je2) sq. D. pap., 25 c. Whitaker & R.
Wagner, H: Duality of truth. '99.(Mr17) 16°, $1. Astro-Phil.
Wagner, W: R: Nibelungen ring; Eng. verse by R. Rankin. v. 1. '99.(Mr3) S. $1.50. Longmans.

WAGNER, Wilhelm Richard.
Lidgey. Wagner. $1.25. Dutton.
Waifs and strays from pulpit teachings. Parker, A. K. $1; 25 c. Am. Bapt.
Waiting for the signal. Morris, H. O. 25 c. Schulte.
Walbert, M. W. The coming battle: hist. of the national banking money power in the U. S. 1900(S1) 12°, $1.50. Conkey.

WALES.
Rhys *and* Jones. The Welsh people. $4.50. Macmillan.

Waliszewski, K. History of Russian literature. 1900(My5) D. (Literatures of the world ser.) $1.50. Appleton.
Walker, *Mrs.* E: A. From creation to Moses. 1900(Ap21) il. 12°, (Bible stories for the little ones.) 75 c. Pott.
Walker, *Mrs.* E: A. From Joshua to Daniel. 1900(Ap21) il. 12°, (Bible stories for the little ones.) 75 c. Pott.
Walker, *Mrs.* E: A. From the crib to the cross. 1900(Ap21) il. 12°, (Bible stories for the little ones.) 75 c. Pott.
Walker, G. T. Aberration and some other problems connected with the electromagnetic field. 1900(Jl28) 8°, (Cambridge Univ. Press ser.) net, $1.50. Macmillan.
Walker, Jerome. Anatomy, physiology, and hygiene. New ed., rewritten. 1900(S1) il. 12°, $1.20. Allyn & B.
Walker, T: A. Hist. of the law of nations. v 1. '99.(F3) 8°, $3. Macmillan.
Walkey, S. For the sake of the Duchesse. 3d ed. 1900(Ap7) il. D. $1.25. Stokes.
Wall St. point of view. Clews, H: $1.50. Silver.
Wall Street ser. il. 12°, $1. S: A. Nelson.
—Nelson. A B C of Wall St.
Wallace, H: Letters to the farm boy. 3d ed. 1900(Je30) 16°, $1. Macmillan.

WALLACE, Lew.
Nicholson. The home of Ben Hur; a series of photographs of Gen. Lew Wallace, his residence, etc. 75 c. Lacey.

Wallace, Rob. George Buchanan. 1900(F24) 12°. (Famous Scots ser.) 75c. Scribner.
Walloth, W. Empress Octavia; fr. the Germ. by M. J. Safford. 1900(My5) D. $1.50. Little, B. & Co.
Walsham, W: J. Surgery. 7th ed. 1900 (S22) il. 12°, net, $3.50. Blakiston.
Walter, E. New discoveries in the origin of Christianity. 1900(Mr24) D. $1. E. Walter.
Walther von der Vogelweide, Ebner, T. net, 50 c. Macmillan.
Walton, C. S. Civil law in Spain and Spanish-America. 1900(F17) 8°. shp., net, $6.25. Lowdermilk.
Walton, I: Complete angler. 1900(Je9) T. (Nat. lib., new ser., v. 7, no. 359.) pap., 10 c. Cassell.

Walton, W: Paris from the earliest period to the present day. v. 1-2. '99.(Mr17) il. 8°, ea., $3. Barrie.

Walton, W: Paris known and unknown. pts. 1-16. '98-1900(Ag11) il. f°, subs. [Apply to pub. for price.] Barrie.

Walton, W: *and others.* Army and navy of the U. S. 1776-1898. pts. 18, 19. '99.(F17) fol. subs. Barrie.

WAR.

Anitchkow. War and labour. $5. Longmans.

Greener. Sharp-shooting for sport and war. 50 c. Truslove.

Grotius. Rights of war and peace. 5 c. Old South Work.

Montagu. Things I have seen in war. $1.50. Wessels.

Paget. Redemption of war: (sermons.) 90 c. Longmans.

War and mammon. Horton, G: 25 c. Philosopher Press.

War in South Africa. Hobson, J: A. $2. Macmillan.

Ward, *Mrs.* Ma. A. Helbeck of Bannisdale. New ed. [2 v. in 1 v.] 1900(Je23) 12°, $1.50. Macmillan.

Ward, *Mrs.* Ma. A. *See* Brontë, A. C. *and* E.

Ward, *Mrs.* May Alden. Prophets of the 19th century, Carlyle, Ruskin, Tolstoi. 1900 (Je2) S. 75 c. Little, B. & Co.

Ward, N. New Am. stenography. 1900 (Je23) D. net, 50 c. Kilner.

Warden, Florence, *pseud.* *See* James, *Mrs.* F. A. P.

Warder, G: W. Invisible light: electric theory of creation. 1900(F3) D. $1.25. G: W. Dillingham.

Wardner, Ja. F. Jim Wardner, of Wardner, Idaho. 1900(Jl21) il. 12°, $1.25. Anglo-Am.

WARDNER, Idaho.
See Shoshone County, Idaho.

Warner, Anna B. ["Amy Lothrop."] Fresh air. 1900(Ap7) il. D. 75 c. Am. Tr.

Warner, Fs. Nervous system of the child. 1900(F17) 12°, net. $1. Macmillan.

Warren, E: P. Prince who did not exist. 1900(Je9) il. D. bds., $2. Scribner.

Warren, J: B. L. [*Lord* De Tabley.] Guide to the study of book plates (ex-libris.) New ed. 1900(Ag18) 8°, $3.50. Lane.

Warren, J: C. Surgical pathology and therapeutics. 2d ed. enl. 1900(Mr24) il. 8°, $5; hf. mor., $6. Saunders.

Warren, J: C., *and* Gould, A. P., *eds.* International text-book of surgery. v. 2. 1900 (Mr24) il. $5; hf. mor., $6. Saunders.

Warren, W. C., *comp.* Financial year book of Connecticut, 1899. '99.(Ap21) 8°, $2.50. Record Pub.

Warvelle, G: W. Principles of the law of real property. 2d ed. 1900(F24) O. shp., $4. Callaghan.

WARWICKSHIRE DIALECT.

Morgan. Study in the Warwickshire dialect. net, $4. Shakespeare Press.

Was Savonarola really excommunicated? O'Neil, J. L. net, 75 c. Marlier.

Was the war a necessity? Morley, J: 5 c. Tucker.

WASHINGTON, George.

Ford. George Washington. 2 v. subs., $150; Ed. de luxe, $100; Memorial ed., $30. Scribner.

Weems. Life of Washington. New issue. 75 c. Burt.

Wilson. George Washington. $1.50. Harper.

WASHINGTON, D. C.

Abbott. Trolley trips in and about Washington. 10 c. Jarvis.

Mackall. Early days of Washington. $1.50. Neale Co.

See also Etiquette book.

WASHINGTON (State.)

Alling. Why we vote: government of the state. 50 c. Westland.

WATER.

Flather. Dynamometers and the measurement of power. $3. Wiley.

O'Connor. Nature's revelations. $1.50. Gilliss.

Water babies. Kingsley, C: 40 c. McKibbin.

WATER-COLORS.
See Painting.

Waterhouse, Alfr. J. Some homely little songs. 1900(S1) D. $1. Whitaker & R.

WATER-SUPPLY.

Folwell. Water-supply engineering. $4. Wiley.

Hazen. Filtration of public water-supplies. $3. Wiley.

Thresh. Water and water-supplies. net, $2. Blakiston.

Waterbury, Jennie B. A new race diplomatist. 1900(Mr24) il. D. $1.50. Lippincott.

Waterloo, S. The seekers. 1900(Mr3) D. $1.25. H. S. Stone.

WATERLOO.

Houssaye. Eighteen hundred and fifteen—Waterloo. Houssaye, H: $4.50. Macmillan.

Waterman, Nixon. Book of verses. 1900 (My12) 12°, $1.25. Forbes.

Waters of Edera. La Rame, L. de. $1.50. Fenno.

Watson, H: Brereton Marriott. The rebel: a memoir of Anthony, fourth Earl of Cherwell. 1900(Mr31) D. $1.50. Harper.

Watson, J. K. Handbook for nurses. (A. A. Stevens.) 1900(My12) net, $1.25. Saunders.

Watson, J:, Wharton H: M., *and* Buel, J. W: The light of the world. '99.(F17) il. 8°, $2.75; $3; ½ mor., $3.75; $4.75. Winston.

Watson, T: E. France to Consulate of Napoleon. In 2 v. v. 2. '99.(Ja6) 8°, $2.50. Macmillan.

Watterson, H: Abraham Lincoln. '99. (Mr24) por. 4°, pap., 25 c. Courier-Jour.

Waugh, A. Robert Browning. 1900(Jl21) T. (Westminster biographies, no. 1.) 75 c. Small.

Way down east. Grismer, J. R. 25 c. Ogilvie.

Way to abolish bosses and bossism. Smith, O. J. 5 c. Brandur.

Ways of men. Gregory, E. $1.50. Scribner.

Wayside trees. Mathews, F. S. ser. 1-4, ea., 30 c. Taber-P.

WEALTH.

Bouroff. Impending crisis: concentration of wealth in the U. S. 35 c. Midway.

Clark. Distribution of wealth. net, $3. Macmillan.

WEALTH.—*Continued.*
Jennings. People and property. 50 c. Abbey Press.
Kinder. Effects of changes in monetary standards upon distribution of wealth. net, 50c. Macmillan.
Weaver, Flo. S. Spark: story of a little child's faith. 1900(Je2) il. T. 40 c. F. M. Barton.
WEAVING.
See Cotton mills.
Weaving calculations relating to cotton yarn. Brooks, C. P. $1. Spon.
Web of life. Herrick, R. $1.50. Macmillan.
Webb, W. L. Railroad construction. 1900 (My5) 8°, $4. Wiley.
Webster, H: K. The banker and the bear: [novel.] 1900(Je23) S. $1.50. Macmillan.
Webster, W. F. English composition and literature. 1900(S22) 8°, hf. leath., net, 90 c. Houghton, M. & Co.
Wedding day in literature and art. Carter, C. F. $2. Dodd.
Wedding gift. Heygate, W: E: $1. Longmans.
Wedding ring. Buchanan, R. 35 c.; 10 c. Street.
Wedgwood, Julia. John Ruskin. 1900(S15) D. (Balzac lib., no. 19.) pap., 3 c. Tucker.
Weed, Arthur J. *See* Parsall, H: V. A., *jr.*
Weekly notes of cases argued and determined in the courts of Pa. v. 44. '99.(F24) shp., $5. Kay.
Weekly notes. Index-digest of cases, v. 1 to 42 incl. (Budd.) '99.(Mr3) 8°, shp., $7.50. Kay.
Weems, M. L. Life of George Washington. New issue. 1900(S1) il. 12°, (Franklin ser. of biog.) 75 c. Burt.
Weighed in the balance. Tiernan, *Mrs.* F. C. $1.50. Marlier.
Weineck, O. Third German reader for N. Y. public schools. 1900(Mr31) D. 75 c. Drysen.
Welles, C: S. Lute and lays: [poems.] '99. (Ja13) 16°, $1.50. Macmillan.
WELLINGTON, Arthur Wellesley, *Lord.*
Maxwell. Life of Wellington. 2 v. $11. Little, B.
Wellington, C. Congressman Hardie: [novel.] 1900(Je2) D. $1.25. G: W. Dillingham.
Wells, D: A. Theory and practice of taxation. 1900(Mr24) D. $2. Appleton.
Wells, D: D. His lordship's leopard. 1900 (My5) D. $1.50. Holt.
Wells, E: L. Hampton and his cavalry in '64. '99.(Mr10) il. O. $1.50; hf. mor., $2; full mor., $3.50; $4.50. B. F. Johnson.
Welsh, C: English history in American school text-books. 1900(F24) O. pap., 25c. Educ. Review.
Welsh, C: Publishing a book. 1900(F24) 24°, pap., 50c. Heath.
Welsh people (The.) Rhys, J: $4.50. Macmillan.
WELTMERISM.
Pope. Exposé of Weltmerism. $1; 65 c. P. W. Pope.
Welton, J. Logical bases of education. '99. (Ja13) 12°, (Manuals for teachers.) $1. Macmillan.
Wentworth, E. Arithmetical problems, arr. for drill and review. Teachers' ed. 1900 (S15) 12°, 36 c. Am. Bk.
WESLEY, John.
Snell. Wesley and Methodism. $1.25. Scribner.
Wessely, J. E. French-English and English-French dictionary. New ed., rewritten and enl. 1900(S22) 16°, 75 c. Burt.
Wessely, J. E. German-Eng. and Eng.-German dictionary. Rev. and enl. 1900(S22) 16°, 75 c. Burt.
Wessely, J. E. Italian-Eng. and Eng.-Italian dictionary. Rev. and rewritten. 1900(S22) 16°, 75 c. Burt.
Wessely, J. E., *and* Girônes, A. Spanish-Eng. and Eng.-Spanish dictionary. New rev. enl. ed. 1900(S22) 16°, 75 c. Burt.
West, *Sir* A. Recollections, 1832 to 1886. 1900(F3) il. O. $3. Harper.
West B. B. Edmund Fulleston. 1900(S15) D. $2. Longmans.
West, J. C. Compendium of instructions and indictments approved in Mo. sup. and appellate ct. repts., (up to date.) '99.(Ap7) O. shp., $3. J. C. West.
West End (The.) White, P. $1.50. Harper.
WEST INDIES.
Dunn. Expansion of the government saloon. 5 c. Nat. Temp.
Ober. Storied West Indies. 75 c. Appleton.
See also Porto Rico.
West Virginia. *Supreme ct. of appeals.* Repts. v. 45. (Rucker.) '99.(Ja6); v. 46. 1900(S22) O. shp., ea., $4.50. Tribune Co. Press.
WEST VIRGINIA.
See Corporations.
Westbrook, R: B. Man—whence and whither? 1900(Mr24) D. (Lib. of liberal classics, v. 5, no. 54, double no.) pap., 50 c. Eckler.
Western educational helps. D. pap., 25 c. Whitaker & R.
—Beaver *and others.* Aid in study of Lady of the lake, etc. (2.)
—Doub. Grammar by the inductive method. (3.)
—Duvall. Civil government simplified. (1.)
Western literature ser. S. pap., 25 c. Whitaker & R.
—Russell, *comp.* Readings from California poets. (1.)
Western wanderings through picturesque Colorado. Gage, *Mrs.* E. A. $2. Friedenwald.
Westlake, J: Transvaal war. 1900(My5) 8°, net, 40 c. Macmillan.
Westland series. 8°, 50 c. Westland.
—Alling. Why we vote.
Westley, G. H., *ed.* At the court of the King: romances of France. 1900(Ag11) il. D. $1.25. L. C. Page.
Westminster biographies. T. 75 c. Small.
—Waugh. Robert Browning. (1.)
Westminster handbooks. D. Westminster Press.
—Donehoo. N. T. view of O. T. 75 c.
—Moorehead. Studies in the four gospels. $1.
WESTMORELAND, PA.
Hassler. Old Westmoreland. $1.50. Weldin.
Weston, H: G. Matthew: Genesis of New Testament. 1900(Ja20) D. 75 c. Revell.

Weston, Jessie L. Tristan and Iseult; fr. poem of Gottfried v. Strassburg. 1900(F3) 2 v. sm. 4°, (Arthurian romance), $1.50. New Amsterdam.

Wetmore, Claude H. Sweepers of the sea; story of astrange navy. 1900(Jl21) il. 12°, $1.50. Bowen-M.

Wetmore, *Mrs.* H. C. Last of the great scouts: "Buffalo Bill." 1900(F3) il. D. $1.50; pap., 50c. Int. Book and Pub.

Wetzel, F. X. Guide for girls in journey of life. 1900(Ja13) 16°, 40 c. Herder.

Weyman, S. J. Gentleman of France. Limited pap. ed. 1900(S15) 12°, (People's lib., no. 16.) pap., 50 c. Am. News.

Weyman, S. J. Sophia: a romance. 1900 (My5) il. D. $1.50. Longmans.

WHALES.
Beddard. Book of whales. $2. Putnam.

Wharton, *Mrs.* Edith. The touchstone. [novel.] 1900(Ap28) D. $1.25. Scribner.

What a reporter must be. Hitchcock, N. D. 25 c. R. Hitchcock.

What a woman did. Gatchell, C: $1.50. Era.

What is worth while ser. D. leatherette, 35 c. Crowell.

—Dole. Problem of duty.

—Hazard. Some ideals in the education of women.

What one man saw in Cuba. Hancock, H. I. $1. Street.

What shall I do? Stoddard, J: S. $1. Hinds.

What we owe. Hobson, J: P. 5 c. Presb. Pub.

WHEAT TRADE.
Crookes. Wheat problem. $1.25. Putnam.
See also Corn options.

Wheeler, Arth. L. *See* Mather, M. W.

Wheeler, B: I. Alexander the Great. 1900 (F17) il. D. (Heroes of the nations, no. 27), $1.50; hf. mor., $1.75. Putnam.

Wheeler, C: G. Woodworking for beginners. 1900(Mr24) il. D. $3.50. Putnam

When life is young. Hocking, S. K. $1. Warne.

When we dead awaken. Ibsen, H. $1.25. H. S. Stone.

Whence and whither? Carus, P. 50 c. Open Court.

While sewing sandals. Rauschenbusch, E. C. $1.50. Revell.

Whilomville stories. Crane, S. $1.50. Harper.

WHISKEY.
Skulik. Whiskey: treatise against use. 20 c. Caspar.

WHIST.
Ames. Standard whist for beginners. 75c. Scribner.
Drayson. Intellectual whist. 60c.; 40c. Routledge.
Trist. Whist. $1. Harper.

Whitaker, J., *comp.* Almanac. 1900. '99. (Ja13) 12°, $1; pap., 40 c. Scribner.

Whitaker, N. T. Pastor's helper: arr. for [various] denominations. 1900(Ap21) S. $1. Lee & S.

Whitby, Beatrice. Bequeathed: (novel.) 1900(Jl7) D .$1.50. Harper.

White, A. S. Expansion of Egypt under Anglo-Egyptian condominium. 1900(F3) 8°, $6. New Amsterdam.

White, *Mrs.* Ellen G. H. Thoughts from the mount of blessing. 1900(S15) il. D. 75 c. Review and Herald.

White, Fes. H. Helena's wonderland. 1900 (Ag18) il. D. (Cosy corner ser.) 50 c. L. C. Page.

White, Frank. White on corporations. 4th ed. 1900(Mr31) O. shp., $5.50. Baker, V.

White, Gilbert. Natural history and antiquities of Selborne. 1900(S1) 8°, (Lib. of Eng. classics.) $1.50. Macmillan.

White, Greenough. Memoir of Rt. Rev. Jackson Kemper. 1900(Ja6) D. net, $1.50. Whittaker.

WHITE, J: P., *rep.* *See* Texas. Court of criminal appeals.

White, Percy. The West end: novel. 1900 (Je9) D. $1.50. Harper.

White, *Sir* W: H: Manual of naval architecture. 5th ed. 1900(S22) il. 8°, $9. Van Nostrand.

White dove. Locke, W: J. $1.50. Lane.

White robe of churches of XI. century. Spencer, H: D. M. $3. Scribner.

White rose. Melville, G: J: W. $1.25. Longmans.

White woman in Central Africa. Caddick, H. $1.25. Cassell.

Whitehead, R: H. Anatomy of the brain. 1900(Ap14) O. net, $1. Davis.

Whitehouse, H. R. Collapse of the kingdom of Naples. '99.(F3) il. D. $1.50. Bonnell.

Whitehouse, Rob. Treat. *See* Maine.

Whiteley, I. N. For the French lilies, 1511-1512: [story.] 1900(Ja13) 8°, $1.25. Herder.

Whitman, Walt. Leaves of grass. 1900(S8) por. $1.25. McKay.

WHITMAN, Walt.
Gould. Annie Gilchrist and Walt Whitman. $1. McKay.

Whitney, *Mrs.* Adeline D. T. The integrity of Christian science. 1900(Je2) $1 Houghton, M. & Co.

Whittaker's (T:) churchman's almanac. 46th year. 1900(F10) D. (Whittaker's lib., no. 56). pap., 25c. Whittaker.

Whittelsey, C: B., *comp.* Ancestry and the descendants of John Pratt of Hartford, Ct. 1900(Ag11) 8°, $5. Case.

Whitten, R. H. Political and municipal legislation in 1899. 1900(Ap7) O. (Pubs. of the soc., no. 270.) pap., 15 c. Am. Acad. Pol. Sci.

WHITTIER, J: Greenleaf.
Cody. Four famous Amer. poets. 50 c. Werner Sch. Bk.

Who ought to win? Randolph, S. 75 c. Laird.

Whom the winds carry. Sewell, C. 50 c. G: W. Dillingham.

Who's who. 1900. '99.(Ja13) 12°, $1.75. Macmillan.

Why is a Hindu a vegetarian? Abhedenanda. 10 c. Vedânta.

Why keep Lent? Holland, R. A. 10 c. Whittaker.

Why we vote. Alling, H. 50 c. Westland.

Wickersham, Ja. A. Enoch Willoughby. 1900 (Mr24) D. $1.50. Scribner.

Wickhoff, F. Roman art: tr. and ed. by Mrs. S. A. Strong. 1900(S22) il. 8°, $8. Macmillan.

Wicksteed, P. H., *tr.* Our lady's tumbler: a twelfth century legend. 1900(S15) 8°, Jap. vellum, wrapped, net, $1. T: B. Mosher.

Widow Lerouge. Gaboriau, E. $1.25. Scribner.

Widow Magoogin. Jennings, J: J. $1.25. G: W. Dillingham.

Wiechmann, F. G. Chemistry. 1900(Je2) 12°, $1. W: R. Jenkins.

Wiegand, M. Figural compositions for surface decorations. 1900(Ag11) pls. f°, portfolio, $5. Hessling.

Wight, Emma H. Little maid of Israel. 1900(Jl21) 12°, 30 c. Herder.

Wigmore, J: H., *comp.* Examinations in law. '99(F3) 8°, $4; shp., $5. Callaghan.

Wilbrandt, A. Der meister von Palmyra; ed. by T. Henckels. 1900(Je2) S. 80 c. Am. Bk.

Wilcox, Walter D. Rockies of Canada: rev. and enl. ed. of "Camping in the Canadian Rockies." 1900(Ag4) il. O. $3.50. Putnam.

Wild duck. Ibsen, H. 25 c. W. H. Baker.

Wild Kitty. Smith, *Mrs.* E. T. $1. Burt.

Wildman, Rounsevelle. As talked in the sanctum. 1900(Mr31) D. $1. Lothrop.

Wildman, Rounsevelle. China's open door. 1900(S1) il. D. $1.50. Lothrop.

Wilhelm, Honor L. Will B. More letters. Author's ed. 1900(Je23) D. $1.50. H. L. Wilhelm.

Wilkes, C. Clare Duval. (novel.) 1900 (Ag18) D. $1.50. G: W. Dillingham.

WILKIE, *Sir* David.
Pinnington. Sir David Wilkie. 75 c. Scribner.

Wilkins, Ma. E. Heart's highway. 1900 (Je16) D. $1.50. Doubleday, P.

Wilkins, Ma. E. Love of Parson Lord. 1900 (F24) D. $1.25. Harper.

Wilkinson, Spenser. Lessons of the war. 1900(My5) D. $1.25. Lippincott.

Will, Allen S. World-crisis in China. 1900 (Ag25) D. $1. Murphy.

Will B. More letters. Wilhelm, H. M. $1.50. H. M. Wilhelm.

WILL.
Fothergill. The will power. 75 c. Pott.
Schopenhauer, A. Will in nature. 25 c. Eckler.
See also Psychology.

Willard, A. J. Quiz book questions and answers on Blackstone's commentaries. v. 1. '99.(Mr24) O. pap., 50 c. Columbian Corr. Coll.

Willard, A. J. Quiz book questions and answers on the subject of bills and notes. 1900(Ag11) O. pap., 50 c. Columbian Corr. Coll.

Willard, A. J. Quiz book questions and answers on the subject of contracts. '99. (Mr24) O. pap., 50 c. Columbian Corr. Coll.

Willard, A. J. Quiz book questions and answers on the subject of partnership. 1900 (Ag11) O. pap., 50 c. Columbian Corr. Coll.

Willard, A. J. Quiz book questions and answers on the subject of personal property. '99.(Mr24) O. pap., 50 c. Columbian Corr. Coll.

Willard, A. J. Quiz book questions and answers on the subject of pleading. 1900 (Mr24) O. pap., 50 c. Columbian Corr. Coll.

Willard A. J. Quiz book questions and answers on the subject of real property. '99.(Mr24) O. pap., 50 c. Columbian Corr. Coll.

Willard, A. J. Quiz book questions and answers on the subject of torts. 1900(Ag11) O. pap., 50 c. Columbian Corr. Coll.

Willard, C: D. History of the Chamber of Commerce of Los Angeles, Cal. 1900(S22) il. $2; leath., $4. Kingsley.

Willard, *Mrs.* Eug. S. Kin-da-Shon's wife: Alaskan story. New ed. 1900(Ag4) 12°, (Stories of mission ser.) $1. Revell.

Willets, Gilson, *comp.* Rulers of the world at home. '99.(F17) il. 8°. Chr. Herald.

Willett, H. L. Prophets of Israel. 1900 (Ap28) nar. 16°, (Bethany C. E. reading courses, 3d ser., v. 1.) net, 35 c. Revell.

Willey, A. Zoölogical results. pt. 4. 1900 (Je23) 4°, (Cambridge Univ. Press.) net, $4.50. Macmillan.

WILLIAM II. *of Germany.*
Owen. William II. and Francis Joseph. 2 v. $20. Barrie.

Williams, C. F. A. Bach. 1900(Je2) il. D. (Master musicians; ed. by F. J. Crowest.) $1.25. Dutton.

Williams, E. L. *See* Hughes, R. E.

Williams, H: L., *jr.* Taking Manila. '99. (F17) 12°, (Cambridge classics), 25c. Hurst.

Williams, L. O. Life pictures. '99.(Ja20) 16°, pap., 15 c. J. H. West.

Williams, M. B. Consecration. 1900(Je23) 16°, 40 c.; pap., 20 c. Revell.

Williams, Sarah, *comp.* Through the year with birds and poets. 1900(S15) il. D. $2. Lee & S.

Williams, T: Life of Sir James Nicholas Douglas. 1900(S15) D. $1.25. Longmans.

Williamson, *Mrs.* C: N., [Alice Muriel Livingston.] Ordered south: a novel. 1900 (My5) il. D. $1.25. Routledge.

Williamson, G: C. Pietro Vannucci called Perugino. 1900(S22) il. 8°, (Great masters in painting and sculpture.) $1.75. Macmillan.

Williamson, H. G. Old hollyhocks, and other poems and recitations. 1900(Je9) D. $1. Shaw.

Williamson, *Mrs.* Ma. L. Life of Gen. T: J. Jackson ("Stonewall") New issue. '99. (F10) il. D. 40 c.; bds., 30 c. B. F. Johnson.

Williamson, *Mrs.* Ma. L. Life of Gen. Robert E. Lee. New issue. 1900(F10) il. D. 35c.; bds., 25c. B. F. Johnson.

Willis, C: W., ["Allen Eric.] *and* Lillian, ["Junior Partner."] Montreal by way of Chazy and down the St. Lawrence River to Quebec. '99.(Mr10) D. pap., 25 c. Willis.

WILLS.
Underhill. Treatise on the law of wills. $12. T. H. Flood.

Willson, F: N. Perspective of reflections. 1900(Ag25) il. f°, pap., 50 c. Macmillan.

Wilmot, S. M. E. Our fleet to-day. Rev. ed. of "The development of navies during the last half century." 1900(Je16) il. 12°, $1.75. Scribner.

Wilson, Andrew. Brain and body. 1900 (S15) nar. D. $1. Mansfield.

Wilson, Edm. B. The cell in development and inheritance. 2d ed. rev. and enl. 1900 (Je2) 8°, (Columbia Univ. biolog. ser.) net, $3.50. Macmillan.

Wilson, E: L., *ed.* Photographic mosaics. 1900(Mr24) il. 12°, pap., 50 c. E. L. Wilson.

Wilson, G: R. Clinical studies in vice and insanity. 1900(Mr24) 8°, $3. Macmillan.

Wilson, Grosvenor. Monarch of millions. 1900(S22) D. (Popular lib.) pap., 25 c. Neely.

Wilson, H. M. Topographic surveying. 1900 (Je9) il. 8°, $3.50. Wiley.

Wilson, H. W. Downfall of Spain. 1900 (Mr17) il. 8°, $4.50. Little, B. & Co.

Wilson, *Mrs.* Lester S. Mrs. Sinclair's experiments. 1900(Je16) D. $1. H. T. Wright.

Wilson, *Mrs.* Lucy L. W. Domestic science in grammar grades: a reader. 1900(Je30) 12°, net, 60 c. Macmillan.

Wilson, *Mrs.* Lucy L. W., *ed.* Handbook of domestic science and household arts. 1900 (F17) 12°, net, $1. Macmillan.

Wilson, *Mrs.* Lucy L. W., *ed.* Picture study in elementary schools. 4 pts. 1900(F3) 12°, pts. 1, 2, for teachers, ea., 90 c.; pts. 3, 4, for pupils, ea., 35 c. Macmillan.

Wilson, Rob. B. Until the day break: (novel.) 1900(S8) D. $1.50. Scribner.

Wilson, W. George Washington. [Pop. ed.] 1900(My12) il. D. $1.50. Harper.

Wimborne Minster. Perkins, T: 60 c. Macmillan.

WINCHESTER, DIOCESE OF.
Davidson, A. T. Charge to clergy of the diocese. $1. Macmillan.

Winefred. Baring-Gould, S. $1.50. L. C. Page.

Winfield, A. M. [*pseud.*] Rover boys at school. 1900(Mr10) il. D. (Rover boys ser. for young Americans, no. 1.) $1. Mershon.

Winfield, A. M. [*pseud.*] Rover boys in the jungle. 1900(Mr10) il. D. (Rover boys ser. for young Americans, no. 3.) $1. Mershon.

Winfield, Edna. An actress' crime: (novel.) 1900(Jl7) 12°, (Holly lib., no. 156.) 50 c. Mershon.

Winfield, Edna. Because of her love for him: (novel.) 1900(Jl7) 12°, (Holly lib., no. 158.) 50 c. Mershon.

Winfield, Edna. The girl from the ranch: (novel.) 1900(Jl7) 12°, (Holly lib., no. 155.) 50 c. Mershon.

Winfield, Edna Lured from home: (novel.) 1900(Jl7) 12°, (Holly lib., no. 159.) 50 c. Mershon.

Winfield, Edna. A struggle for honor: (novel.) 1900(Jl7) 12°, (Holly lib., no. 157.) 50 c. Mershon.

Wing, H: H. Milk and its products. 1900 (S22) 12°, (Rural science ser.) $1. Macmillan.

Wings of silence. Cossins, G: $1.25. Biddle.

Winktum book. Hopkins, H. C. $1. Washburn.

WINN FAMILY.
Cleveland. Genealogy of Cleveland and Winn families. $20; $27.50. Case.

Winning out. Marden, O. S. $1. Lothrop.

Winship, A. E: Great American educators. 1900(My19) pors. il. D. (Four great Am. ser., v. 7.) 50 c. Werner Sch. Bk.

Winslow, Helen M. Concerning cats. 1900 (Jl21) il. O. $1.50. Lothrop.

WINSTON, Isaac.
Hendrick. Genealogy of Isaac Winston. $8. Sackett & W.

Winter, J: Strange, *pseud.* *See* Stannard, H. E. V.

Winterburn, Flo. H. Southern hearts. (short stories.) 1900(Ap28) D. $1.25. Lupton.

Wireless telegraphy and Hertzian waves. Bottone, S. R. $1. Macmillan.

Wirtshaus zu Cransac. Zschokke, H: 30 c. Heath.

Wisconsin. *Supreme ct.* Law of negligence. (C: H. Hamilton.) 1900(Ag25) O. shp., net, $6. G: I. Jones.

Wisconsin. *Supreme ct.* Reports, v. 102 (F: K. Conover.) '99.(F24); v. 103. 1900 (Ap28); v. 104 (S22) O. shp., ea., $2.75. Callaghan.

Wisconsin. *Sup. ct.* Suppl. to Wing and Wattawa's "Annotations to Wis. sup. ct. repts." 1900(Jl21) obl. 8°, sheets, $5; flex. mor., $5.50. Caspar.

WISCONSIN.
Bryant. Justices of the peace in Wisconsin. $6.50. Callaghan.
Thomson. Political hist. of Wis. net, $5. Caspar.
Thwaites. Stories of the Badger state. 60 c. Am. Bk.

Wisdom of the ancients. Bacon, F., *Lord.* 10 c. Casseli.

Wise, I: M. Selected writings of Isaac M. Wise; with biog. by D: Philipson and L: Grossman. 1900(My19) pors. D. $1.50. Clarke.

Wishart, A. W. Short hist. of monks and monasteries. 1900(Ap28) il. O. net, $3.50. Brandt.

Wister, Owen. Jimmyjohn boss, and other stories. 1900(My12) il. D. $1.25. Harper.

WIT AND HUMOR.
Beckenbaugh. Cotton tails: comic pictures. $1. Russell.
Brown. Wit and humor of bench and bar. $4. Flood.
Deem. Rip Van Fossil. 10 c. Alliance.
Hazlitt. Lectures on English comic writers. 50 c.; 75 c. Macmillan.
Hopkins. Winktum book $1. Washburn.
Kemble. Coontown's 400. $2. Life Pub.
Lemon. Bicyclist's dream of the road to heaven. 25 c. J: B. Clarke.
McLaughlin. Jury trial of 1900: Bryan *vs.* McKinley. 75 c.; 25 c. Laird.
Metcalfe. Mythology for moderns. $1. Life Pub.
Milne. Ulysses; or, the De Rougemont of Troy. $1.25. New Amsterdam.
Muldoon. Mark Hanna's moral cranks and others. 50 c. Spinney.
Rideal. Some people we meet. 50 c. Abbey Press.
Thackeray. English humorists of the 18th century. net, 80 c. Holt.
Woods. Negro in etiquette. $1. Buxton.

With a palette in Eastern palaces. Merrick, E. M. $2. Scribner.

With Boer and Britisher in the Transvaal. Graydon, W. M. 10c. Street.

With Buller in Natal. Henty, G: A. $1.50. Scribner.

With Lawton and Roberts. Brooks, E. S. $1.25. Lothrop.

With sword and crucifix. Van Zile, E: S. $1.50. Harper.

Witherspoon, P. F. Sparks. '99.(Mr10) por. sq. 16°, 75 c. Editor.

Wohlfarth, René. American tourist in France; tutor of French and guide to Paris. 1900(Ag18) 16°, pap., 50 c. Tourist.

Wolfgarten, G. Short practical sermons for early masses; fr. the Germ. 3d ed. v. 1. 1900(Ap7) 12°, net, $1. Herder.

Woll, F. W., *and others*. Handbook for farmers and dairymen. 2d ed. rev. 1900 (F3) il. 16°, $1.50. Wiley.

Woman: can she reason? '99.(Ap21) D. pap., 25 c. N. Y. Times.

WOMAN.

Blouët. Woman and artist. $1.25. Harper.

Candee. How women may earn a living $1. Macmillan.

Cowen. Electricity in gynæcology. net, $1.50. Wood.

Crockett. Gynecology. $1.50; $2. Lea.

Cromwell. American business woman. $2. Putnam.

Cullen. Cancer of the uterus. $7.50; $8.50. Appleton.

Domestic blunders of women, by A mere man. $1. Funk & W.

Dudley. Diseases of women. $5; $6; $6.50. Lea.

Fletcher. Woman beautiful. $2.50. W: H. Young.

Gage. Woman, church and state. $1.50; 75 c. Truthseeker.

Jones. Diseases of women and uterine therapeutics. net, $5. Wood.

Penrose. Text-book of diseases of women. $3.75. Saunders.

Robinson. Vagina and perineum and how to amend them. $1.50. Clinic.

Schaeffer. Atlas and epitome of gynecology. net, $3.50. Saunders.

Tompkins. Talks with Barbara. $1.50. Putnam.

Woman: can she reason? 25 c. N. Y. Times.

See also Education.

Woman that's good. Vynne, H. R: $1.50. Rand, McN & Co.

Woman's home lib. of useful books. 4 v., 16°, ea., $1. Macmillan.

—Candee. How women may earn a living.

—Harrison. Home nursing.

—Jones. European travel for women.

—Oppenheim. Care of the child in health.

Woman's (A) Paris. 1900(My19) il. S. $1.25. Small.

Wonderful wizard of Oz. Baum, L. F. $1.50. G: M. Hill.

Wood, B: Successful man of business. 2d rev. enl. ed. '99.(F17) D. $1. Brentano's.

Wood, C. W. In the valley of the Rhone. '99. (Ja6) 8°, $4. Macmillan.

Wood, H: The living universe. 1900(Jl21) S. pap., 10 c. Lee & S.

Wood, Horatio C. Therapeutics; 11th ed., remodelled and rewritten. 1900(S1) il. 8°, $5; shp., $6; hf. rus., $7. Lippincott.

Wood, J: G: Common objects of the microscope. 2d ed. rev. 1900(F17) 12°, $1. Routledge.

Wood, J: G: Illustrative natural history. '99.(S8) il. sq. 16°, (Manhattan young people's lib.) 40 c. McKibbin.

Wood, Josephine S., *comp.* Manual for altar guilds. Rev. and enl. 1900(S29) S. pap., 15 c. Gorham.

Wood, Rob. C. Confederate handbook; data to the war between the states, 1861-1865. 1900(Ag18) pors. 8°, pap., 25 c. Graham Press.

WOOD-CARVING.

Leland. Wood-carving for beginners. 25 c. Photo-Beacon.

Woodberry, G: E: Makers of literature. 1900 (Mr24) $1.50. Macmillan.

Woodman, Raymond H. *See* Ives. C: T.

Woods, C. E. The electric automobile. 1900 (My5) il. D. $1.25. H. S. Stone.

Woods, E. M. Negro in etiquette. '99.(Ap21) por. 12°, $1. Buxton.

Woodward, W. H. Expansion of British empire, 1500-1870. '99.(Ja6) 12°, (Cambridge ser. for schools and training colleges), $1. Macmillan.

WOODWORK.

Leland. Gouge-work and indented woodwork. 25 c. Photo-Beacon.

Turck. Marqueterie, wood-staining, etc. 40 c. Scribner.

Wheeler. Woodworking for beginners. $3.50. Putnam.

Woodworth, Lawrence C. *See* Newman, J: H:

Woody, S: E. Essentials of medical and clinical chemistry. 4th ed. rev. and enl. 1900(Jl21) il. 12°, net, $1.50. Blakiston.

Woolley, J: G. The Christian citizen. 1st and 2d ser. 1900(My5) 2 v. S. ea., 75 c. New Voice.

Woolman, *Mrs.* Ma. S. A sewing course. 2d ed. rev. and enl. 1900(Ag4) il. 8°, hf. leath., net, $3.50. Fernald.

Wooster, L. C. Geological story of Kansas. 1900(My19) D. (Twentieth century classics and school readings, ed. by W. M. Davidson, v. 2, no. 1.) pap., 10 c. Crane.

Wooster, Lizzie E., *comp.* Primary recitations for grades 1 and 2. '99.(My12) D. 25 c. Crane.

Wooster, Lizzie E. Wooster arithmetic for grade 1. 1900(Je16) il. sq. D. 25 c. Crane.

WORCESTER, MASS.

Nichols. Bibliography of Worcester. $3.50. C: L. Nichols.

Words of exhortation. Newbolt, W: C: E. $1.50. Longmans.

Words that burn. Browne, *Mrs.* L. B. $1.50. D. B. Briggs.

Work of the Holy Spirit. Kuyper, A. $3. Funk.

WORKINGMEN.

Kautsky. The class struggle. 5 c. N. Y. Labor News.

Workmanship of the prayer-book. Dowden, J: $1. Macmillan.

Works, J: D. Paper on the irrigation laws and decisions of Cal. 1900(S22) O. $1.50. Bancroft-W.

World almanac, 1900. 1900(Ja13) il. D. pap., 25 c. Press Pub.

World and the individual. Royce, J. net, $3. Macmillan.
World-crisis in China. Will, A. S. $1. Murphy.
World politics. Reinsch, P. S. $1.25. Macmillan.
World relations. Bowsher, C. A. $1; 75c. C. A. Bowsher.
World's best proverbs. Opdyke, G: H. $1; $1.50. Laird.
World's Congress addresses. Bonney, C: C. 15 c. Open Court.
World's epoch makers; ed. by O. Smeaton. 12°, $1.25. Scribner.
—Innes. Cranmer and the Reformation in England.
—Lillie. Buddha and Buddhism.
—Lindsay. Luther and the German Reformation.
—Snell. Wesley and Methodism.
World's great books. 8°, subs., $3. Appleton.
—Cicero. Orations and essays.
—Demosthenes. Orations.
—Franklin. Autobiography.
World's mercy. Tuttiett, M. G. $1; 50c. Appleton.
World's orators. Lee, G. C. v. 1-2. subs., per v., $3.50. Putnam.
World's Parliament of Religions.
Bonney. World's congress addresses. 15 c. Open Court.
Worsfold, W. B. On the exercise of judgment in literature. 1900(S22) il. 16°, (Temple cyclopædic primers.) net, 40 c. Macmillan.
Worsfold, W: B. History of South Africa. 1900(Je2) il. 16°, (Temple cyclopædic primers.) net, 40 c. Macmillan.
Would Christ belong to a labor union? Myers, C. 50 c. Street & S.
Wounds.
Summers. Modern treatment of wounds. $1.50. Med. Pub. Co.
Wreck of the "South Pole." Hahn, C. C. $1. Street.
Wright, Arth. Gospel according to St. Luke in Greek after the Westcott and Hort text. 1900(Mr24) 4°, net, $2.50. Macmillan.
Wright, G. A. *See* Ashby, H., *and* Wright, G. A.
Wright, Harry Linn. *See* Kemper, W. M.
Writing.
Bowen's practical system of vertical writing. nos. 1-6. per doz., 66 c. Globe Sch. Bk.
Writing in English. Maxwell, W: H: 75 c. Am. Bk.
Writing table of the twentieth century. Mathews, F. S. $1.50. Brentano's.
Wuthering Heights. Brontë. E. $1.75. Harper.
Wyandot folk-lore. Connelley, W: E. 10 c. Crane.
Wylie. Ja. H. Council of Constance to the death of John Hus. 1900(Ag11) D. $2. Longmans.
Wyndham-Quin, W. T: *See* Dunraven, *Earl of.*
Wyoming. *Sup. ct.* Repts. v. 6. (Potter.) '99.(Ja6); v. 7. 1900(Je9) O. shp., ea., $5. Callaghan.
Wyoming.
Roberts. Comparative study of the government of the United States and of the state of Wyoming. $1. Wyoming Educ.
Wyss, J: R., *and* Montolieu, J. I. P. de B. *Baronne* de. Swiss family Robinson. 1900 (Ag18) il. 4°, (One syllable ser.) 50 c. Burt.
Wyss, J: R., *and* Montolieu, J. I. P. de B. *Baronne de.* Swiss family Robinson. 1900 (S8) D. (Juvenile classics.) $1.25. Caldwell.
Xenophon.
Gloth *and* Kellogg. Index in Xenophontis memorabilia. net, $1. Macmillan.
Yale studies in English. 8°, pap. Holt.
—Osgood. Classical mythology of Milton's Eng. poems. $1. (8.)
Yangtze valley and beyond. Bishop, I. B. 2 v. $6. Putnam.
Yankee girls in Oom Paul's Land. Sheldon, L. V. 50c.; 25c. Street.
Yankee lad's pluck. Chipman, W: P. $1. Burt.
Yeaman, C. H. *See* Gay, A., *and* Yeaman, C. H.
Year-book of the art societies of New York, 1898-99. Ferree, B. $1.50. L. Scott.
Year book of the nose, throat, and ear; ed. by G. P. Head, and A. H. Andrews. 1900 (Mr17) O. net, $1.50. Chic. Med. Bk.
Yearly famines in India. Buell, G: E. 10 c. G: E. Buell.
Yeoman Fleetwood. Blundell, M. E. $1.50. Longmans.
Yerburgh, O. P. W., *ed.* Marriage addresses and marriage hymns. 1900(Mr24) D. $1.50. Longmans.
Yorkshire, Eng.
Norway, A. H. Highways in Yorkshire. $2. Macmillan.
You and your doctor. Doherty, W: B. $1. Laird.
Young, Jac. W: A., *and* Linebarger, C: E. Elements of the differential and integral calculus. 1900(My19) 8°, $2.20. Appleton.
Young, Ja. T., *and* Rowe, L. S. Organization and financial powers of the Dept. of Education. 1900(Ap7) O. (Pubs. of the soc., no. 271.) pap., 35 c. Am. Acad. Pol. Sci.
Young, T: W. Mormonism. 1900(Je30) S. pap., 25 c. Wahr.
Young folks' cyclopædia of persons and places. Champlin, J: D. $2.50. Holt.
Young folks' lib. il. S. 50 c. Caldwell.
—Stevenson. Child's garden of verses. (34.)
Young Kentuckians ser. il. D. $1.25. McClurg.
—Dunn. Battling for Atlanta.
Young men's league. Ibsen, H. 25 c. W. H. Baker.
Young people's societies. Bacon, L. W. net, 50 c. Lentilhon.
Younghusband, F. E: South Africa of today. New cheaper ed. 1900(F17) il. 8°, $2. Macmillan.
Zane, J: M. Law of banks and banking. 1900(Je9) O. shp., $6. Flood.
Zechariah.
See Bible.
Zimmermann's pocket lib. S. 50 c. Zimmermann's.
—Fisk. Repentant Magdalen.
Zink, D: C. Three systems of life insurance explained. 1900(Ag4) 12°, $1; pap., 75 c. Harrisburg Pub.

Ziska. Corelli, M. 50c. Int. Bk. and Pub.
Zittell, K. A. v. Text-book of palæontology; tr. and ed. by C: R. Eastman; rev. and enl. 1900(Mr10) il. 8°, net, $6. Macmillan.
Zola, E. Fruitfulness [Fécondité:] novel; tr. and ed. by E. A. Vizetelly. 1900(Je2) O. $2. Doubleday, P.
ZOLA, Emile.
Lynch. Zola vs. Tolstoi. 3 c. Tucker.
ZOOLOGY.
Lankester, *ed.* Treatise on zoology. pt. 3. Echinoderma. net, $5.25. Macmillan.
ZOOLOGY.—*Continued.*
Parker *and* Haswell. Manual of zoology. net, $1.60. Macmillan.
See also Animals.
Zschokke, H: Das wirtshaus zu Cransac; ed. by E: S. Joynes. 1900(Je2) D. (Mod. lang. ser.) 30 c. Heath.
Zurbriggan, —. From the Alps to the Andes. 1900(Mr24) 8°, net, $3. Truslove.
Zwemer, S. M. Arabia, the cradle of Islam: with an account of Islam and mission-work. 1900(S8) il. maps, 8°, $2. Revell.

RECORD OF CHEAP SERIES.

ADVANCE PUBLISHING CO., Chicago.

Sheldon's Library, 12°, 5 c.

No.
2. Crucifixion of Philip Strong. Sheldon, C: M.
3. Robert Hardy's seven days. Sheldon, C: M.

BIBLE INSTITUTE COLPORTAGE ASSOC., 250 La Salle Ave., Chicago.

Colportage Library, 16°, 15 c.

81. Thoughts for the quiet hour. Moody, D. L.
82. Mothers of the Bible. Leach, C:, D.D.
83. Shorter life of Dwight Lyman Moody. v. 1. Moody, P. D.
84. Shorter life of D. L. Moody. v. 2, His work. Moody, P. D., and Fitt, A. P.
85. Revival of a dead church. Broughton, L. G.
86. Latest sermons. Moody, D. L.
87. A missionary penny. W., L. C.
88. The atonement.
89. How to pray. Torrey, R. A.
90. Little King Davie. Helles, Nellie.
91. Short talks. Moody, D. L.

STREET & SMITH, 238 William St., New York.

Alliance Library, 12°, 10 c.

6. Allan Eyre. Hocking, S. K.
7. Story of Queen Esther. Collins, E. L.
8. Would Christ belong to a labor union. Myers, C.
9. What is Christ? Moody, D. L.
10. Marvelous in our eyes. Hornibrook, E. E.
11. The first Christian daily paper. Sheldon, C: M.
12. The master's mission. Stiles, Rev. W. C.
13. Pilgrim's progress. Bunyan, J:
14. John Ploughman's talk. Spurgeon, Rev. C. H.
15. Adam Hepburn's vow. Swan, Annie S.
16. When Jeremiah prophesied. Cooley, A. K.
18. Black Rock. Ralph [*pseud* for C: W: Gordon.]
19. For gold or soul. Sheldon, Lurana W.

Arrow Library, 12°, 10 c.

97. Courting of Dinah Shadd. Kipling, Rudyard.
100. First violin. Fothergill, J.
101. Typewriter girl. Allen, Grant.
102. Vicomte de Bragelonne. Dumas, A.
103. Black beauty. Sewell, Anna.
104. Led astray. Feuillet, Octave.
107. A change of air. Hope, Anthony.
108. The Mayor of Casterbridge. Hardy, T.
109. Scarlet letter. Hawthorne, Nathaniel.
111. Queen of hearts. Collins, Wilkie.
112. Living or dead. Fargus, F: j:
113. Aurora Floyd. Braddon, M. E., [Maxwell, Mrs. M. E.]
114. Colonel Quaritch, V.C. Haggard, H: Rider.
115. For Mamie's sake. Allen, Grant.
116. The master passion. Marryat, Florence.
117. Good-bye sweetheart. Broughton, Rhoda.
118. The master of the mine. Buchanan, Rob.
119. John Halifax, gentleman. Mulock, Dinah Maria [D. M. Craik.]
120. The frozen pirate. Russell, W: Clark.
121. Miss Kate. "Rita," *pseud* (E. M. J. G. Booth).
122. Far from the madding crowd. Hardy, T:
123. Phyllis. "The Duchess," *pseud.* [Mrs. Marg. Hamilton Hungerford.]
124. Cleopatra. Haggard, H. Rider.
125. Weavers and weft. Bradden, Miss M. E.
126. Vice versa. F. Anstey.
127. Sam's sweetheart. Mathers, H. B.
128. God and man. Buchanan, Rob.

STREET & SMITH, 238 William St., New York.

Arrow Library, 12°, 10 c.

No.
129. Chiffon's marriage. Gyp [*pseud* for S. G. M. A. *Comtesse* de Janville.]
130. I have lived and loved. Forrester, *Mrs.*
131. A cardinal sin Conway, Hugh, [F. J. Fargus.]
132. Red Spider. Gould, S. Baring.
133. Prince Otto. Stevenson, R. L.
134. Beauty's daughters. "The Duchess," [*pseud.* for *Mrs.* Marg. Hamilton Hungerford.]
135. Pretty Miss Neville. Croker, B. M.
136. Red as a rose is she. Broughton, Rhoda.
137. In strange company. Boothby, Guy.
138. Love letters of a worldly woman. Clifford, *Mrs.* W. K.
139. Ships that pass in the night. Harraden, B.

Bertha Clay Library, 12°, 10 c.

16. His wife's judgment. Clay, Bertha M., [*pseud.* for Charlotte M. Braeme.]
17. Lady Castlemaine's divorce. Clay, Bertha M., [*pseud.* for Charlotte M. Braeme.]
18. A passion flower. Clay, Bertha M., [*pseud.* for Charlotte M. Braeme.]
19. Two fair women. Clay, Bertha M., [*pseud.* for Charlotte M. Braeme.]
20. A wilful maid. Clay, Bertha M.
21. Wife in name only. Braeme, C. M., ["Bertha M. Clay," *pseud.*]
22. Sin of a lifetime. Braeme, C. M., [Bertha M. Clay," *pseud.*]

Columbia Library, 12°, 10 c.

24. Council of ten. Cobb, S., jr.
25. A queer race. Westall, W:
26. Ivan the serf. Cobb, Sylvanus.
27. She. Haggard, H: Rider.
28. The great Amherst mystery. Hubbell, W.
29. A strange secret. Cobb, Sylvanus, *jr.*

Eagle Library, 12°, 10 c.

142. Her rescue from the Turks.
143. A charity girl. Rowlands, Effie A.
144. Dorothy's jewels. Sheldon, C: M.
145. Country lanes and city pavements. M. M. Minton.
147. Under Egyptian skies, by the author of Doctor Jack.
148. Will she win. Jones, Emma Garrison.
149. The man she loved. Rowlands, Effie Adelaide.
150. Sunset Pass. King, C:
151. Heiress of Glen Gower. Fleming, May Agnes.
152. A mute confessor. Harben, Will N.
153. Her son's wife. Wood, Hazel.
154. Husband and foe. Rowlands, E. A.
155. Nameless dell. Sheldon, Mrs. G.
156. A soldier lover. Brooks, E: S.
157. Who wins. Fleming, May Agnes.
158. Stella, the star. Gilman, Wenona.
159. A fair maid of Marblehead. Woods, Mrs Kate Tannatt.
160. His way and her will. Mathews, Frances Aymar.
161. Miss Fairfax of Virginia. By the author of Dr. Jack.
162. A man of the name of John. King, Florence, M.
163. A splendid egotist. Walworth, J. H.
164. Couldn't say no. Habberton, J:
165. The road of the rough. Minton, M. M.
166. The masked bridal. Sheldon, Mrs. Georgie S.
167. The Manhattaners. Van Zile, E. S.
168. Thrice lost, thrice won. Fleming, May Agnes.

STREET & SMITH, 238 William St., New York.

Eagle Library, 12°, 10 c.

No.
169. Trials of an actress. Gilman, Winona [*pseud.* for *Mrs.* F Schoeffel.]
170. A little radical. Walworth, *Mrs.* J. H.
171. That Dakota girl. Gilman, Stella.
172. A King and a coward. Rowlands, E. A.
174. Wild Margaret. Fleming, G.
175. For honor's sake. Ford, Laura C.
176. Jack Cordon, knight errant. Hudson, W: C. ["Barclay North."]
177. A true aristocrat. Sheldon, *Mrs.* G.

Historical Series, 12°, 10 c.

11. Life of General W. T. Sherman. Van Orden, W. H.
12. Real Kruger and the Transvaal.
13. Life of Gen. Phil. H. Sheridan. Van Orden, W. H.
14. Life of Benjamin Franklin. Weems, M. L.
15. Theodore Roosevelt, the American. Clemens, Will M.
16. China the land of contradictions. Hall, A. D.

Magnet Detective Library, 12°, 10 c.

113. Man with a thumb. North.
114. Man who vanished. Carter, N:
115. Detective tales of Joe, E. A.
116. 520 ; or, the Great Franklin Syndicate.
117. A *Herald* personal. Carter, N:
119. The reporter detective. McKenzie, D. J.
120. The twelve tin boxes. Carter, N:
121. The man from Manchester. Donovan, Dick.
122. Mystery of Orcival. Gaboriau, Emile.
123. Elevated railroad mystery. Carter, N:
124. Trail of the barrow. Mooney, Ja.
125. The Pomfret mystery. Vinton, A. D.
126. Game (A) of craft. Carter, N:
127. The severed hand. Du Boisgobey, Fortune.
128. The Caruthers affair. Harben, Will N.
129. The man who stole millions. Carter, Nicholas.
130. A millionaire's folly. Smyles, L: E.
131. The Dugdale millions. North, Barclay [W: C. Hudson.]
132. Nick Carter's girl detective. "Carter, Nick," *pseud* (Coryell, J: R.).
133. The Piccadilly puzzle. Hume, Fergus.
134. By whose hand? Tupper, Edith Sessions.
135. Crime of the French cafe. Carter, N.
136. In peril of his life. Gaboriau, E.
137. Donald Dyke. Rockwood, Harry.
138. Crossed wires. Carter, N. [*pseud.* for J: R. Coryell.]
139. Fritz, the German detective. Taylor, J. R.
140. Detective Reynold's hardest case. Macias, Gabriel.
141. Nick Carter down east. Carter, Nick.
142. A seven days' mystery. Burton, F. R.
143. An unexchanged identity. Du Boisgobey, F.
144. The twelve wise men. Carter, Nicholas, [*pseud.* for J: R. Coryell.]

STREET & SMITH, 238 William St., New York.

Magnet Detective Library, 12°, 10 c.

No.
145. The railway detective. Rockwood, Harry.
146. The stevedore mystery. North, Barclay.
147. Nick Carter's retainer. Carter, Nicholas.
148. Gipsy Blair, the western detective. Taylor, Judson R.

Medal Library, 12°, 10 c.

35. In the reign of terror. Henty, G: A.
36. In barracks and wigwam. Graydon, W: M.
37. Commodore Junk. Fenn, G: M.
38. Gray Dashleigh's academy days. Sewall, Anna.
39. With Boer and Britisher in the Transvaal. Graydon, W. M.
40. Canoe and camp-fire. Rathborne.
41. Check 2134. Ellis, E. S.
42. The young acrobat. Alger, Horatio, jr.
43. In Southern seas. Converse, Frank H.
44. The golden magnet. Fenn, G: Manville.
45. Jack Wheeler. Southwick, Davis.
46. Poor and proud. Adams, W. T.
47. Eric Dane. White, Matthew, jr.
48. Luke Bennett's hide-out. Ashley, C. B.
49. Mystery of a diamond. Converse, Frank H.
50. Dean Dunham. Alger, Horatio, jr.
51. Tom Tracy. Putnam, Arthur Lee.
52. From farm boy to senator. Alger, Horatio, jr.
53. Adventures of a New York telegraph boy. Putnam, Arthur Lee.
54. Joe Nicols. Oldfellow, Alfred.
55. A voyage to the gold coast. Converse, Frank H.
56. Nature's young noblemen. McCormick, Brooks.
57. The gold of Flat-Top Mountain. Converse, F. H.
58. Gilbert the trapper. Ashley, C. B.
59. The Rajah's fortress. Graydon, W.
60. The mountain cave. Coomer, G: H.
61. The Erie train boy. Alger, H., jr.
62. How he won. McCormick, Brooks.
63. In the sunken lands. Bruns, W. F.
64. A bar sinister. Rathborne, St. George.
65. That treasure. Converse, Frank H.
66. A young vagabond. Bennett, Z. R.
67. Tom Brown's school days. Hughes, T:
68. Smuggler's cave. Ashmore, Annie.

Princess Series, 12°, 25 c.

15. Wanted—a sensation. Van Zile, E: S.
16. The forsaken bride. Sheldon, Mrs. Georgie.
17. A moral sinner. Daly, Myrtilla, N.
18. Should she have left him? North, B.
19. Mr. Perkins of New Jersey. Parker, Gay.
20. Earle Wayne's nobility. Sheldon, *Mrs.* Georgie.

Romance Series, 12°, 10 c.

4. As it was written. Harland, H:
5. A banker of Bankersville. Thompson, Maurice.

DIRECTORY OF PUBLISHERS ISSUING BOOKS JANUARY–SEPTEMBER.

Abbey Press.	Abbey Press	114 Fifth Ave., New York.
Acres.	Acres, Blackmar & Co	Burlington, Ia.
Advance.	Advance Publishing Co	215 Madison St., Chicago.
Advance Pub. Co.	Advance Pub. Co	253 Broadway, New York.
Akerman.	Akerman Co	Providence, R. I.
Alden.	Alden, John B	440 Pearl St., New York.
Alford, B. & C.	Alford, Bynum & Christophers	Raleigh, N. C.
Alhambra.	Alhambra Book Co	409–429 Dearborn St., Chicago.
Allen, E. T.	Allen, Edmund Turney	92 State St., Chicago.
Alliance.	Alliance Publishing Co	19 W. 31st St., New York.
Allinson.	Allinson, E. P	128 S. 6th St., Philadelphia.
Allsopp.	Allsopp, F. W	Little Rock, Ark.
Allyn & B.	Allyn & Bacon	172 Tremont St., Boston.
Am. Acad. Pol. Sci.	American Academy of Political and Social Science	Station B, Philadelphia.
Am. Antiquarian.	American Antiquarian, Office of	5327 Madison Ave., Chicago.
Am. Artisan.	American Artisan Press	69 Dearborn St., Chicago.
Am. Bapt.	American Baptist Publication Soc	1420 Chestnut St., Philadelphia.
Am. Bk.	American Book Co.	Washington Sq., New York.
Am. Elec.	American Electrician Co	120 Liberty St., New York.
Am. Inst.	American Institute of Sacred Literature	Chicago.
Am. News.	American News Co	39 Chambers St., New York.
Am. Pub.	American Pub. Co	424 Asylum St., Hartford, Ct.
Am. Pub. Co.	American Publishing Co	East Adams St., Detroit, Mich.
Am. Tr.	American Tract Society	150 Nassau St., New York.
Ames-R.	Ames-Rollinson Co	San Francisco.
Anderson, W. H., & Co.	Anderson, W. H., & Co	515 Main St., Cincinnati.
Andrews, M.	Andrews, Myra & Stevens, Ernest G	18 W. 45th St., New York.
Angel Press.	Angel Guardian Press	Boston.
Anglo-Am.	Anglo-American Pub. Co	64 Wall St., New York.
Anstadt.	Anstadt, P., & Sons	York, Pa.
Anthony.	Anthony, E. & H. T., & Co	124 Fifth Ave., New York.
Appleton.	Appleton, D., & Co	72 Fifth Avenue, New York.
Arch. Record.	Architectural Record Co	14 Vesey St., New York.
Armstrong.	Armstromg, A. C., & Son	51 E. 10th St., New York.
Art Interchange.	Art Interchange Co	9 W. 18th St., New York.
Assoc. Fanciers.	Associated Fanciers	400 N. Third St., Philadelphia.
Astro-Phil.	Astro-Philosophical Pub. Co	Denver, Col.
Augsburg.	Augsburg Publishing Co	Minneapolis, Minn.
Augusta Pub.	Augusta Pub. Co	Crimora, Va.
Badger.	Badger, Richard G., & Co	157 Tremont Mall, Boston.
Baggott.	Baggott & Ryall	Mutual Reserve Bldg., New York.
Baird.	Baird, Henry Carey, & Co	810 Walnut St., Philadelphia.
Baker, W. H.	Baker, Walter H., & Co	5 Hamilton Pl., Boston.
Baker & T.	Baker & Taylor Co	5–7 E. 16th St., New York.
Baker, V. & Co.	Baker, Voorhis & Co	66 Nassau St., New York.
Ballard.	Ballard Pub. Co	Logansport, Ind.
Bancroft-W.	Bancroft-Whitney Co	613 Clay St., San Francisco.
Banker's Sta'y Supply.	Bankers' Stationery Supply Co	Chicago.
Banks.	Banks Law Pub. Co	21 Murray St., New York.
Banks & Co.	Banks & Co	Albany, N. Y.
Banner Light.	Banner of Light Pub. Co	9 Bosworth St., Boston.
Barbe, W.	Barbe, Waitman	Morganstown, W. Va.
Bardeen.	Bardeen, C. W	406 S. Franklin St., Syracuse, N. Y.
Barnes.	Barnes, A. S., & Co	156 Fifth Ave., New York.

Barrie.	Barrie, George & Son	1313 Walnut St., Philadelphia.
Bartlett, A.	Bartlett, Alfred	21 Cornhill, Boston.
Barton, F. M.	Barton, F. M.	23 Y. M. C. A. Bldg., Cleveland, O.
Bates, F. A.	Bates, Frank A.	South Braintree, Mass.
Bates & G.	Bates & Guild Co.	15 Exchange St., Boston.
Baughman.	Baughman Bros.	Frederick, Md.
Bayne.	Bayne, J. L.	23 N. Juniper St., Philadelphia.
Becker.	Becker, William T.	Schenectady, N. Y.
Belford.	Belford, Alexander & Co.	277 Dearborn St., Chicago.
Belknap & W.	Belknap & Warfield	Hartford, Ct.
Bender, M.	Bender, Matthew	511–513 Broadway, Albany, N. Y.
Benjamin, L.	Benjamin, Louise	Winthrop, Me.
Benziger.	Benziger Bros.	36 Barclay St., New York.
Biddle.	Biddle, Drexel	228 S. 4th St., Philadelphia.
Biglow.	Biglow & Main Co.	135 Fifth Ave., New York.
Blakiston.	Blakiston's, P., Son & Co.	1012 Walnut St., Philadelphia.
Blanchard.	Blanchard, Isaac H., Co.	260 Canal St., New York.
Boehne, E. A.	Boehne, E. A., & Sons	Hansen, Neb.
Boericke & R.	Boericke & Runyon Co.	319 Madison Ave., New York.
Boericke & T.	Boericke & Tafel	1011 Arch St., Philadelphia.
Bogarte.	Bogarte, M. E.	Valparaiso, Ind.
Boname, L. C.	Boname, Louise C.	258 S. 16th St., Philadelphia.
Bonnell.	Bonnell, Silver & Co.	24 W. 22d St., New York.
Booth.	Booth, Walter S., & Son	Minneapolis, Minn.
Boston Bk.	Boston Book Co.	Freeman Pl. Chapel, Boston.
Bowen-M.	Bowen-Merrill Co.	9 W. Washington St., Indianapolis, Ind.
Bowsher, C. A.	Bowsher, C. A.	Champaign, Ill.
Boyer.	Boyer, Jos. A.	19 S. 3d St., Philadelphia.
Bradley, M.	Bradley, Milton, Co.	49 Willow St., Springfield, Mass.
Brandt.	Brandt, Albert	Trenton, N. J.
Brandur.	Brandur Co.	220 Broadway, New York.
Brentano's.	Brentano's	31 Union Sq., New York.
Brethren Pub. Ho.	Brethren Pub. House	Mount Morris, Ill.
Brewer.	Brewer, W. W. & Co.	306–308 N. 4th St., St. Louis.
Brewster.	Brewster, C. A., & Co.	201 Times Bldg., Troy, N. Y.
Bridges.	Bridges, John S., & Co.	Baltimore, Md.
Briggs, D. B.	Briggs, Daniel B.	34 Columbia St., Utica, N. Y.
Brooklyn Eagle.	Brooklyn Daily Eagle	Brooklyn, N. Y.
Brothers Bk.	Brothers of the Book	Gouverneur, N. Y.
Brown Pr. Co.	Brown Printing Co.	Montgomery, Ala.
Browne.	Browne & Sharpe Manf'g. Co.	Providence, R. I.
Buckles.	Buckles, F. M., & Co.	11 E. 16th St., New York.
Buell, G. E.	Buell, George E.	1001 Chamber of Commerce, Rochester, N. Y.
Buffalo Review.	Buffalo Review Co.	Buffalo, N. Y.
Burrows.	Burrows Bros. Co.	133 Euclid Ave., Cleveland, O.
Burt.	Burt, A. L.	58 Duane St., New York.
Butler.	Butler, Sheldon & Co.	45 E. 12th St., New York.
Buxton.	Buxton & Skinner	St. Louis.
Byrne.	Byrne, John & Co.	1322 F St., N. W., Washington.
Byrnes.	Byrnes, J. M.	Lexington, Ky.
Caldwell.	Caldwell, H. M., Co.	11 E. 16th St., New York.
Callaghan.	Callaghan & Co.	114 Monroe St., Chicago.
Cambridge.	Cambridge Encyclopædia Co.	62 Reade St., New York.
Carleton, L. T.	Carleton, L. T.	Augusta, Me.
Carney, W. A.	Carney, William A.	Santa Paula, Cal.
Case.	Case, Lockwood & Brainard Co.	Hartford, Ct.
Caspar.	Caspar, C. N., Co.	437 E. Water St., Milwaukee, Wis.
Cassell.	Cassell & Co., Ltd.	7–9 W. 18th St., New York.
Castor.	Castor, T. H., & Co.	23 School St., Boston.
Cathedral Lib.	Cathedral Library Association	123 E. 50th St., New York.

Cath. Universe.	Catholic Universe Publishing Co.	Cleveland, O.
Century Co.	Century Co.	33 E. 17th St., New York.
Channing.	Channing Auxiliary	San Francisco.
Chattanooga Times.	Chattanooga Daily Times	Chattanooga, Tenn.
Chavannes, A.	Chavannes, Albert	308 Fourth Ave., Knoxville, Tenn.
Chemical.	Chemical Pub. Co.	Easton, Pa.
Cherouny.	Cherouny Printing and Publishing Co.	17-27 Vandewater St., New York.
Chic. Leg. News.	Chicago Legal News Co.	87 Clark St., Chicago.
Chic. Med. Bk.	Chicago Medical Book Co.	35 Randolph St., Chicago.
Chiswick.	Chiswick Pub. Co.	23 Duane St., New York.
Christern.	Christern, F. W. *See* Dyrsen & Pfeiffer.	
Chr. Culture.	Christian Culture Press	324 Dearborn St., Chicago.
Chr. Herald.	Christian Herald	Room 92, Bible House, New York.
Chr. Press.	Christian Press Assoc.	54 Barclay St., New York.
Chr. Pub.	Christian Pub. Co.	1522 Lucas Pl., St. Louis, Mo.
Church.	Church, John Co.	Cincinnati, O.
Claflin.	Claflin, H. B., Co.	Worth and Church Sts., New York.
Clarke.	Clarke, Robert (The) Co.	31-39 E. 4th St., Cincinnati.
Clarke, G: K.	Clarke, George Kuhn	Boston.
Clarke, J: B.	Clarke, John B., Co.	Manchester, N. H.
Clarke, W: B.	Clarke, William B., Co.	Park & Tremont Sts., Boston.
Clemmens, J. E.	Clemmens, Jane E.	Springfield, O.
Clinic.	Clinic Publishing Co.	Chicago.
Close, C: W:	Close, Charles William	Bangor, Me.
Cockcroft.	Cockcroft, Jas. D.	Northport, N. Y.
Coin.	Coin Publishing Co.	63 Rush Street, Chicago.
Colby.	Colby, George H.	Lancaster, N. H.
Colby, W. I.	Colby, W. Irving	4 W. 18th St., New York.
Colegrove.	Colegrove, E. H.	94 Washington St., Chicago.
Collector Pub.	Collector Pub. Co.	Detroit, Mich.
Collins, J: S.	Collins, John S.	253 Broadway, New York.
Columbian Corr. Coll.	Columbian Correspondence College	Washington.
Combe.	Combe Printing Co.	St. Joseph, Mo.
Common Sense.	Common Sense Pub. Co.	Lock Box 14, Cleveland, O.
Comstock, W: T.	Comstock, William T.	23 Warren St., New York.
Conkey.	Conkey, W. B.	351 Dearborn St., Chicago.
Continental Pub.	Continental Pub. Co.	25 Park Pl., New York.
Cook, C: C.	Cook, Charles C.	47 Broad St., New York.
Cook.	Cook, David C., Pub. Co.	36 Washington St., Chicago.
Cooksey.	Cooksey Publishing Co.	Olney, Ill.
Co-operative.	Co-operative Pub. Co.	Minneapolis, Minn.
Corp. Leg. Co.	Corporation Legal Manual Co.	Plainfield, N. J.
Courier.	Courier Co.	Buffalo, N. Y.
Courier-Citizen.	Courier-Citizen Co.	271 Gorham St., Lowell, Mass.
Courier Journ.	Courier Journal Job Printing Co.	Louisville, Ky.
Crane.	Crane & Co.	Topeka, Kan.
Creasy, A.	Creasy, Arthur	Oswego, Kan.
Crocker.	Crocker, H. S., Co.	San Francisco.
Croscup.	Croscup & Sterling Co.	135 Fifth Ave., New York.
Crowell.	Crowell, Thomas Y., & Co.	426 W. Broadway, New York.
Cubery.	Cubery & Co.	San Francisco.
Cumberland.	Cumberland Presbyterian Pub. House	Nashville, Tenn.
Cumberland Press.	Cumberland Press (The)	Nashville, Tenn.
Cummings, St. J.	Cummings, St. James	Charleston, S. C.
Cupples.	Cupples & Schœnhof	128 Tremont St., Boston.
Curlander.	Curlander, M.	208 N. Calvert St., Baltimore.
Curtis & C.	Curtis & Cameron	Pierce Bldg., Boston.
Curts.	Curts & Jennings	220 W. 4th St., Cincinnati.
Cushing.	Cushing & Co.	34 W. Baltimore St., Baltimore, Md.

Daily News.	Daily News Pub. Co.	Passaic, N. J.
Daily Reporter.	Daily Reporter Co.	Salt Lake City, Utah.
Damrell.	Damrell & Upham	283 Washington St., Boston.
Daniels, W: C.	Daniels, William C.	Denver, Col.
Darlington, N. K.	Darlington, Nina K.	Boston.
Davis.	Davis, F. A. Co.	1914 Cherry St., Philadelphia.
Davis, W: W. H.	Davis, Gen. William W. H.	Doylestown, Pa.
Davis & Co.	Davis & Co.	376 La Salle St., Chicago.
Debs Pub.	Debs Publishing Co.	Terre Haute, Ind.
Delbridge.	Delbridge Co.	St. Louis.
Democrat Press.	Democrat Press	Ithaca, N. Y.
Democrat Pr.	Democrat Printing & Pub. Co.	Monroe, Mich.
Democrat Pub.	Democrat Pub. Co.	Waterloo, Ia.
Denison, T. S.	Denison, T. S.	163 Randolph St., Chicago.
De Puy.	De Puy, Clarence C.	Syracuse, N. Y.
Dillingham, G: W.	Dillingham, George W. (The), Co.	119 W. 23d St., New York.
Dispatch Pr.	Dispatch Printing Co.	Houston, Tex.
Dodd.	Dodd, Mead & Co.	372 Fifth Ave., New York.
Dodge.	Dodge Pub. Co.	150 Fifth Ave., New York.
Dodge's Inst.	Dodge's Institute of Telegraphy	Valparaiso, Ind.
Donnelly.	Donnelly, R. R. & Sons, Co.	140–146 Monroe St., Chicago.
Dortch, D. E.	Dortch, D. E.	813 Grand Ave., Nashville, Tenn.
Dortman.	Dortman, Frederick, & Co.	Boston.
Doubleday & McC.	Doubleday & McClure Co.	34 Union Sq. E., New York.
Doubleday, P.	Doubleday, Page & Co.	34 Union Sq. E., New York.
Douthit.	Douthit, J. L., & Son	Shelbyville, Ill.
Drake Univ.	Drake University, College of Oratory and English	De Moines, Ia.
Dufresne.	Dufresne, Frank P.	85 E. 4th St., St. Paul, Minn.
Dulany.	Dulany, William J. C., Co.	8 Baltimore St., East, Baltimore, Md.
Dunkirk Pr.	Dunkirk Printing Co.	Dunkirk, N. Y.
Duquesne.	Duquesne Distributing Co.	Harmarville, Pa.
Dutton.	Dutton, E. P., & Co.	31 W. 23d St., New York.
Dyrsen.	Dyrsen & Pfeiffer	429 Fifth Ave., New York.
Earle.	Earle, James H.	176 Washington St., Boston.
Eastern.	Eastern Publishing Co.	61 Court Street, Boston.
Eaton & Co.	Eaton & Co.	Chicago.
Eaton & M.	Eaton & Mains	150 Fifth Ave., New York.
Echo de la Semaine.	Echo (L') de la Semaine	175 Tremont St., Boston.
Eckler.	Eckler, Peter	35 Fulton St., New York.
Editor.	Editor Publishing Co.	327 Pike Bldg., Cincinnati.
Edminster, F. C.	Edminster, Franklin C.	Pratt Inst., Brooklyn, N. Y.
Educ. Review.	Educational Review Publishing Co.	29 W. 23d St., New York.
Edwards.	Edwards & Broughton	Raleigh, N. C.
Eger.	Eger, Alex.	34 E. Van Buren St., Chicago.
Elder.	Elder, D. P., and Shepard, Morgan	238 Post St., San Francisco.
Elec. World.	Electrical World and Engineer Pub. Co.	120 Liberty St., New York.
Ellis Pub.	Ellis Pub. Co.	58 W. Main St., Battle Creek, Mich.
Elmore, J. B.	Elmore, James B.	Alamo, Ind.
Emerson Coll.	Emerson College of Oratory Pub. Dept.	Tremont cor. Berkeley St., Boston.
Emerson Press.	Emerson Press	149 Broadway, New York.
Engineering News.	Engineering News Pub. Co.	220 Broadway, New York.
Era.	Era Publishing Co.	Chicago.
Estes.	Estes, Dana, & Co.	208–218 Summer St., Boston.
Evangelical Press.	Evangelical Press	Harrisburg, Pa.
Evans, C. H.	Evans, C. H. & Co.	St. Louis, Mo.
Excell, E. O.	Excell, Edwin O.	Chicago.
Excelsior.	Excelsior Pub. House	8 Murray St., New York.
Farm.	Farm Implement News Co.	Chicago.
Farrell.	Farrell, Clinton P.	117 E. 21st St., New York.
Fenno.	Fenno, R. F., & Co.	9 E. 16th St., New York.

Fernald.	Fernald, Frederic A., Univ. Bookstore	University Heights, New York.
Fillmore.	Fillmore, Bros	119 W. 6th St., Cincinnati, O.
Fish, P. A.	Fish, Pierre Augustine	Ithaca, N. Y.
Fisher & S.	Fisher & Schwatt, Univ. of Pa	Philadelphia.
Flanagan.	Flanagan, A	262 Wabash Ave., Chicago.
Flaws.	Flaws, Magnus, & Co	Chicago.
Flitcraft, A. J.	Flitcraft, A. J	Oak Park, Ill.
Flood.	Flood, T. H., & Co	149 Monroe St., Chicago.
Foley.	Foley Railway Printing Co	Parsons, Kan.
Foote & D.	Foote & Davis Co	Atlanta, Ga.
Foote & S.	Foote & Salomon	Chicago.
Forbes.	Forbes & Co	P. O. Box 1478, Boston.
Fords,	Fords, Howard & Hulbert	47 E. 10th St., New York.
Forest.	Forest and Stream Pub. Co	346 Broadway, New York.
Forrest, M.	Forrest, Mark	Milwaukee, Wis.
Fort Orange.	Fort Orange Press	Albany, N. Y.
Francisco, M. J.	Francisco, M. J., & Son	Rutland, Vt.
Franklin Bk.	Franklin Book Co	221 Locust St., Philadelphia.
Franklin Pub.	Franklin Pub. Co	61 E. 9th St., New York.
Frederick, W:	Frederick, William	Clyde, O.
Free Meth.	Free Methodist Publishing House	14 N. May St., Chicago.
Friedenwald.	Friedenwald (The) Co	32 S. Paca St., Baltimore, Md.
Funk.	Funk & Wagnalls Co	30 Lafayette Pl., New York.
Gammel.	Gammel Book Co	Austin, Tex.
Gardiner, A. P.	Gardiner, Alfred Paul	550 Pearl St., New York.
Gas-Engine.	Gas-Engine Pub. Co	Cincinnati, O.
Gazette Pub.	Gazette Pub. Co	Little Rock, Ark.
Gebbie.	Gebbie Pub. Co	1710 Market St., Philadelphia.
Gentlewoman.	Gentlewoman Pub. Co	5 Beekman St., New York.
Georgia Lib.	Georgia State Library	Atlanta, Ga.
Geyer.	Geyer, Andrew	318 Broadway, New York.
Gilbert Bk.	Gilbert Book Co	205 N. 4th St., St. Louis.
Gilliss.	Gilliss Bros	141 E. 25th St., New York.
Ginn.	Ginn & Co	7–13 Tremont Pl., Boston.
Globe Sch. Bk.	Globe School Book Co	103 Fifth Ave., New York.
Goodyear.	Goodyear Book Co	Minneapolis, Minn.
Gorham.	Gorham, Edwin S	285 Fourth Ave., New York.
Gospel Trumpet.	Gospel Trumpet Pub. Co	Moundsville, West Va.
Gould, W: R.	Gould, William Reid	139 Nassau St., New York.
Graham Press.	Graham Press	New Orleans, La.
Green, P.	Green, Pomeroy	323 Elm St., Chicago.
Gregory Pub.	Gregory Pub. Co., Ltd	Battle Creek, Mich.
Griffith.	Griffith & Rowland Press	Philadelphia.
Griggs, E: H.	Griggs, Edward Howard	232 Greene Ave., Brooklyn.
Griscom.	Griscom, Frank, & Co	55 N. 10th St., Philadelphia.
Grosset.	Grosset & Dunlap	11 E. 16th St., New York.
Haak.	Haak, A	Columbus, O.
Hall, E. A.	Hall, E. A., & Co., Press of	Greenfield, Mass.
Hall-M.	Hall-Mack Co	1020 Arch St., Philadelphia.
Hall & McC.	Hall & McChesney	Syracuse, N. Y.
Halphide, A. C.	Halphide, Alvan C	1348 Warren St., Chicago.
Hamilton, G. C.	Hamilton, Guy C	Birmingham, Ala.
Hammett, J. L.	Hammett, J. L., Co	Boston.
Hardy, P. & Co.	Hardy, Pratt & Co	3 Somerset St., Boston.
Harison, W: B.	Harison, William Beverley	3–5 W. 18th St., New York.
Harper.	Harper & Bros	Franklin Sq., New York.
Harper, F. P.	Harper, Francis P	14 W. 22d St., New York.
Harper, W: H.	Harper, William Hudson	750 Marquette Building, Chicago.
Harriman.	Harriman, S. F	Columbus, O.
Harris & H.	Harris, Abram W., & Hart, James N	Orono, Me.

Harrisburg Pub.	Harrisburg Pub. Co	Harrisburg, Pa.
Harshberger, J. W.	Harshberger, J. W	Philadelphia.
Hartpence, J: A.	Hartpence. John Armitage, author	Trenton, N. J.
Haskell.	Haskell, Charles C., & Son	Norwich, Ct.
Hazel.	Hazel Pure Food Co	Chicago.
Hazlitt.	Hazlitt, Geo. K., & Co.	273 Dearborn St., Chicago.
Hazzard, C:	Hazzard, Charles	Detroit, Mich.
Health-Culture.	Health-Culture Co	503 Fifth Ave., New York.
Heath.	Heath, D. C., & Co	110 Boylston St., Boston.
Heer.	Heer, Frederick J	35 E. Main St., Columbus, O.
Heidelberg.	Heidelberg Press	Philadelphia.
Heironimus, N. C.	Heironimus, N. C	Richmond, Ind.
Helman-T.	Helman-Taylor Co	23–27 Euclid Ave, Cleveland, O.
Helman-T. Art.	Helman-Taylor Art Co	257 Fifth Ave., New York.
Henley.	Henley, Norman W., & Co	132 Nassau St., New York.
Henry, C. E.	Henry, Clifford E	Minneapolis, Minn.
Herder.	Herder, B	17 S. Broadway, St. Louis.
Herrington.	Herrington & Pitney	Eagle Bridge, N. Y.
Hessling.	Hessling, Bruno	64 E. 12th St., New York.
Hicks-J.	Hicks–Judd Co	San Francisco.
Hill, G: M.	Hill, George M., Co	166–174 So. Clinton St., Chicago.
Hinds.	Hinds & Noble	4–14 Cooper Institute, New York.
Hitchcock, R.	Hitchcock, Ralph	Cleveland, O.
Hobart, A.	Hobart, Albert	Rockland, Mass.
Hodge.	Hodge, S. C	21 Park Row, New York.
Hoffmann, J: V.	Hoffmann, John V	Baltimore, Md.
Hollenbeck Press.	Hollenbeck Press	Indianapolis, Ind.
Holman.	Holman, A. J., & Co., Ltd	1224 Arch St., Philadelphia.
Holt.	Holt, Henry, & Co	29 W. 23d St., New York.
Home.	Home Pub. Co	3 E. 14th St., New York.
Home Pub.	Home Publishing Co	Climax, Mich.
Home Study.	Home Study Pub. Co	Conneaut, O.
Honeyman.	Honeyman & Co	Plainfield, N. J.
Hope Pub.	Hope Pub. Co	Chicago.
Houghton, M. & Co.	Houghton, Mifflin & Co	4 Park St., Boston.
Household.	Household Economics Co	Mount Vernon, N. Y.
Houston.	Houston, David & Co	22 Platt St., New York.
Hubbell.	Hubbell Pub. Co. (The)	309 Broadway, New York.
Hudson-K.	Hudson-Kimberly Pub. Co	1016 Wyandotte St., Kansas City, Mo.
Hunt, W. E.	Hunt, Woodbury E	Concord, N. H.
Hurd & E.	Hurd & Everts Co	Hotel Oxford, Boston.
Hurd & T.	Hurd & Taylor Co	Bridgeport, Ct.
Hurst.	Hurst & Co	135 Grand St., New York.
Hurst & Co.	Hurst & Co	Pulaski City, Va.
Ill. Freemason.	Illinois Freemason	Bloomington, Ill.
Independence.	Independence Pub. Co	Philadelphia.
Ingerson.	Ingerson Pub. Co	St. Louis.
Int. Bk. and Pub.	International Book and Pub. Co	W. Broadway and Worth St., New York.
Int. Lib.	International Library Pub. Co	23 Duane St., New York.
Int. News.	International News Co	83 Duane St., New York.
Jacobs.	Jacobs, George W., & Co	103 S. 15th St., Philadelphia.
Jamieson-H.	Jamieson-Higgins Co	324 Dearborn St., Chicago.
Jarvis.	Jarvis, J. F	Washington, D. C.
Jeffersonian Dem.	Jeffersonian Democrat	Washington.
Jenkins, H. M.	Jenkins, Howard M	Philadelphia.
Jenkins, W: R.	Jenkins, Wm. R	853 Sixth Ave., New York.
Jennings.	Jennings & Pye	220 W. 4th St., Cincinnati, O.
Jewish Chautauqua.	Jewish Chautauqua Soc	Box 825, Philadelphia.
Jewish Pub.	Jewish Pub. Soc. of America	1015 Arch St., Philadelphia.
Johns Hopkins.	Johns Hopkins Press	Baltimore.

Johnson, B. F.	Johnson, B. F., Pub. Co.	Richmond, Va.
Johnson, E. W.	Johnson, E. W.	2 E. 42d St., New York.
Johnson, T. & J. W.	Johnson, T. & J. W., Co.	535 Chestnut St., Philadelphia.
Johnston, H. H.	Johnston, Harry H.	Tacoma, Wash.
Jones, G: I.	Jones, George I.	Lakeside Bldg., Chicago.
Jordan, M. & Co.	Jordan, Marsh & Co.	Boston.
Joyce.	Joyce & Sperry Co.	Bridgeport, Ct.
Judd.	Judd, Orange, Co.	52 Lafayette Pl., New York.
Judd, E. P.	Judd, Edward P. (The) Co.	P. O. Box 405, New Haven, Ct.
Kay.	Kay & Bro.	19 S. 6th St., Philadelphia.
Keedy, J: L.	Keedy, John L.	Lysander, N. Y.
Keefe-D.	Keefe-Davidson Law Book Co.	St. Paul, Minn.
Keefer.	Keefer, J. H.	Ossian, Ind.
Kellogg.	Kellogg, E. L., & Co.	61 E. 9th St., New York.
Kellogg, A. N.	Kellogg, A. N., Newspaper Co.	St. Louis.
Kenedy.	Kenedy, P. J.	5 Barclay St., New York.
Kerr.	Kerr, Charles H., & Co.	56 Fifth Ave., Chicago.
Ketcham.	Ketcham, Wilbur B.	9 W. 18th St., New York.
Kheiralla, I. G:	Kheiralla, Ibrahim George	4001 Grand Boulevard, Chicago.
Kilner.	Kilner, H. L., & Co.	824 Arch St., Philadelphia.
Kingsley.	Kingsley, Barnes & Neuner Co.	Los Angeles, Cal.
Kiote Pub.	Kiote Pub. Co.	Lincoln, Neb.
Kite Trust.	Kite Trust Pub. Co.	75 Maiden Lane, New York.
Knapp.	Knapp, M. W.	Cincinnati, O.
Knickerbocker.	Knickerbocker Music Co.	Albany, N. Y.
Knickerbocker Press.	Knickerbocker Press	29 W. 23d St., New York.
Knowles.	Knowles, O. F., & Co.	Orono, Me.
Koehler.	Koehler, C. A., & Co.	149 Tremont St., Boston.
Koelling.	Koelling & Klappenbach	100 Randolph St., Chicago.
Lacey.	Lacey & Nicholson	Crawfordsville, Ind.
Laird.	Laird & Lee	263 Wabash Ave., Chicago.
Lamb.	Lamb, James H.	Boston.
Lane.	Lane, John	251 Fifth Ave., New York.
Langworthy.	Langworthy, Stevens & Co.	Chicago.
Laning.	Laning Printing Co.	Norwalk, O.
Lawyers' Co-op.	Lawyers' Co-operative Pub. Co.	Rochester, N. Y.
Lawyers' Co-op. Pub.	Lawyers' Co-op. Pub. Co.	Chicago.
Lea.	Lea Bros. & Co.	706 Sansom St., Philadelphia.
Leach, T. S.	Leach, T. S., & Co.	29 N. 7th St., Philadelphia.
Lee & S.	Lee & Shepard	202 Devonshire St., Boston.
Leeds.	Leeds, W. H.	Salem, Ore.
Leeds & B.	Leeds & Biddle Co.	1019 Market St., Philadelphia.
Lemcke.	Lemcke & Buechner	812 Broadway, New York.
Lentilhon.	Lentilhon & Co.	150 Fifth Ave., New York.
Leon.	Leon Pub. Co.	Chicago.
Levey.	Levey Bros. & Co.	Indianapolis, Ind.
Life Pub. Co.	Life Publishing Co.	19 W. 31st St., New York.
Lippincott.	Lippincott, J. B. (The) Co.	624 Chestnut St., Philadelphia.
Little, W. C.	Little, W. C., & Co.	Albany, N. Y.
Little, B. & Co.	Little, Brown & Co.	254 Washington St., Boston.
Longcope, E. M.	Longcope, E. M.	Houston, Tex.
Longley, C. P.	Longley, Chalmers P.	Washington.
Longmans.	Longmans, Green & Co.	91–93 Fifth Ave., New York.
Loomis, E.	Loomis, E., & Co.	Chicago.
Loring, S. & H.	Loring, Short & Harmon	474 Congress St., Portland, Me.
Lothrop.	Lothrop Pub. Co.	530 Atlantic Ave., Boston.
Lotus Press.	Lotus Press	140 W. 23d St., New York.
Lowdermilk.	Lowdermilk, H. W., & Co.	1424 F St., Washington.
Lowman.	Lowman & Hanford Sta'y and Pr. Co.	Seattle, Wash.
Luce.	Luce, Robert and Linn	68 Devonshire St., Boston.

Lupton.	Lupton, F. M., Publishing Co	56 Duane St., New York.
Luth. Bk. Concern.	Lutheran Augustana Book Concern	Rock Island, Ill.
Luth. Pub.	Lutheran Pub. Society	1424 Arch St., Philadelphia.
Lyon.	Lyon, James B	36 Beaver St., Albany, N. Y.
McClure, P.	McClure, Phillips & Co	141-155 E. 25th St., New York.
McClure-T.	McClure-Tissot Co	141 E. 25th St., New York.
McClurg.	McClurg, A. C., & Co	Chicago.
McDonald.	McDonald & Co	Cincinnati.
Machen.	Machen, E. C	277 Broadway, New York.
McKay.	McKay, David	1022 Market St., Philadelphia.
Mackel.	Mackel, A., & Co	318 E. 85th St., New York.
McKibbin.	McKibbin, Gilbert H	474 W. Broadway, New York.
Macmillan.	Macmillan (The) Co	66 Fifth Ave., New York.
McVey.	McVey, Joseph J	39 N. 13th St., Philadelphia.
Madigan.	Madigan, P. F	Glens Falls, N. Y.
Magic City Bk.	Magic City Book & Novelty Co	Moberly, Mo.
Mail Tribune.	Mail Tribune Book Room	Charleston, W. Va.
Mallen.	Mallen, P. H., Co	Chicago.
Manning, W. H.	Manning, Warren Henry	Boston.
Mansfield.	Mansfield, M. F	14 W. 22d St., New York.
Marlier.	Marlier, Callanan & Co	173 Tremont St., Boston.
Marshall.	Marshall & Bruce	Nashville, Tenn.
Martin, A. H.	Martin, Alfred H	603 Mooney-Brisbane Bldg., Buffalo, N.Y.
Martindale.	Martindale, J. B	142 La Salle St., Chicago.
Marvin, W. T. R.	Marvin, William T. R	73 Federal St., Boston.
Masonic Hist.	Masonic History Co	63 Barclay St., New York.
Mass. New Ch. Un.	Massachusetts New Church Union	16 Arlington St., Boston.
Mathematical.	Mathematical Book Co	Kansas City, Mo.
Mayer.	Mayer & Miller	85 Fifth Ave., Chicago.
Maynard, M. & Co.	Maynard, Merrill & Co	29-33 E. 19th St., New York.
Mechanics' Supply.	Mechanics' Supply Co	Chicago.
Med. Pub. Co.	Medical Publishing Co	Omaha, Neb.
Melling.	Melling & Gaskins	Alton, Ill.
Menefee, M.	Menefee, Maud	397 E. Superior St., Chicago.
Merchants' Guide.	Merchants' and Manufacturers' Mailing Guide, Office of.	487 Broadway, Milwaukee, Wis.
Merrill & B.	Merrill & Baker	11 E. 16th St., New York.
Mershon.	Mershon Co	156 Fifth Ave., New York.
Metaphysical.	Metaphysical Pub. Co	465 Fifth Ave., New York.
Meyer.	Meyer Bros. & Co	1132 Broadway, New York.
Michie.	Michie Co. (The)	Charlottesville, Va.
Midway.	Midway Press Committee	Chicago.
Mighill.	Mighill, Ralph S	70 Fifth Ave., New York.
Miller, D.	Miller, Daniel	Reading, Pa.
Miller, F. J.	Miller, Frank J	Tacoma, Wash.
Miller, J. H.	Miller, J. H. (Books sold by Ainsworth & Co)	378 Wabash Ave., Chicago.
Millet.	Millet, J. B. (now Knight & Millet)	219 Columbus Ave., Boston.
Modern Lang.	Modern Language Association	Baltimore, Md.
Moffett, R.	Moffett, Robert	715 Logan Ave., Cleveland, O.
Monograph.	Monograph Publishing Co	252 Clifton Pl., Brooklyn, N. Y.
Morgan, W. Y.	Morgan, W. Y	Topeka, Kan.
Morning Star.	Morning Star Pub. House	Boston.
Morris.	Morris, Frank M	169 E. Madison St., Chicago.
Morton.	Morton, John P. & Co	Louisville, Ky.
Mosher, T. B.	Mosher, Thomas B	45 Exchange St., Portland, Me.
Moulton, C. W.	Moulton, Charles W	37 Court St., Buffalo, N. Y.
Munsell Pub.	Munsell Pub. Co	Chicago.
Murdock.	Murdock, C. A., & Co	532 Clay St., San Francisco.
Murphy.	Murphy, John, Co	44 W. Balto. St., Baltimore, Md.
Murphy, T. D.	Murphy, T. D	Red Oak, Ia.

Myers, R. L.	Myers, R. L., & Co	122 Market St., Harrisburg, Pa.
Nat. Civil Service.	National Civil Service Reform League	54 William St., New York.
Nat. Temp.	National Temperance Soc. and Pub'n House	3 W. 18th St., New York.
Nature Pub.	Nature Publishing Co	Indianapolis, Ind.
Neale.	Neale (The) Co	431 11th St., Washington, D. C.
Neely.	Neely Co	114 Fifth Ave., New York.
Nelson.	Nelson, Thomas & Sons	37 E. 18th St., New York.
Nelson, O. N.	Nelson, Olof Nickolaus	Minneapolis, Minn.
Nelson, S. A.	Nelson, Samuel Armstrong	16–18 Park Pl., New York.
New Amsterdam.	New Amsterdam Book Co	156 Fifth Ave., New York.
New Century.	New Century Club	Utica, N. Y.
New Epoch.	New Epoch Publishing Co	74 W. 35th St., New York.
New Jersey.	New Jersey, Dept. of State	Trenton, N. J.
New Voice.	New Voice Press	315 Dearborn St., Chicago.
N. Y. Labor News.	New York Labor News Co	2–6 New Reade St., New York.
N. Y. Times.	New York Times	Times Bldg., New York.
Newman.	Newman Pub. Co	Omaha, Neb.
Newson.	Newson & Co	15 E. 17th St., New York.
Niccolls.	Niccolls, Francis A., & Co	196 Summer St., Boston.
Nichols, C. L.	Nichols, Charles L	Worcester, Mass.
Nichols, J. L.	Nichols, J. L., & Co	Naperville, Chicago.
North Adams.	North Adams News	North Adams, Mass.
Novello.	Novello, Ewer & Co	21 E. 17th St., New York.
Noyes.	Noyes Bros	Boston.
Ochs.	Ochs, A. J., & Co	367 Washington St., Boston.
Ogden.	Ogden Bros. & Co	Knoxville, Tenn.
Ogilvie.	Ogilvie, J. S., Pub. Co	57 Rose St., New York.
Old South Work.	Old South Work, Directors of	Old South Meeting House, Boston.
Open Court.	Open Court Publishing Co	324 Dearborn St., Chicago.
Oracle.	Oracle Pub. Co	Chicago.
Order White Rose.	Order White Rose	Syracuse, N. Y.
Ormsby, F. E.	Ormsby, Frank Earl & Co	Chicago.
Our Race.	Our Race Pub. Co	673 Chapel St., New Haven, Ct.
Oxford Univ.	Oxford University Press (Henry Frowde)	91–93 Fifth Ave., New York.
Pacific Press.	Pacific Press Pub. Co	Oakland, Cal.
Page, E. B.	Page, Elliott B., & Co	17 Park Row, New York.
Page, L. C.	Page, L. C., & Co	212 Summer St., Boston.
Palm.	Palm, Charles W., Co	Los Angeles, Cal.
Parker, J. D.	Parker, Johns D., & Co	East Orange, N. J.
Parks, J. A.	Parks, J. A., Co	York, Neb.
Parloa, M.	Parloa, Maria	204 W. 83d St., New York.
Parsons, H. B.	Parsons, Henry B	105 Hudson Ave., Albany, N. Y.
Partridge, O. L.	Partridge, Orlando L	Alpena, Mich.
Peabody, L. J.	Peabody, Lorenzo J	Boston.
Peloubet.	Peloubet, S. S	76 Nassau St., New York.
People's Health.	People's Health Journal Co	441 Dearborn Ave., Chicago.
Perry.	Perry Pictures Co	Malden, Mass.
Peticolas.	Peticolas, Alfred B	Victoria, Tex.
Phila. Bk. Co.	Philadelphia Book Co	15 S. 9th St., Philadelphia.
Phila. Com. Museum	Philadelphia Commercial Museum	Philadelphia.
Phillips.	Phillips, I. Newton	Springfield, Ill.
Philosopher Press.	Philosopher Press [Van Vechten & Ellis]	Wausau, Wis.
Photo-Beacon.	Photo-Beacon Co	Tribune Bldg., Chicago.
Photo-Text.	Photo-Text Press	Chicago.
Picayune.	Picayune (The)	New Orleans, La.
Pilger.	Pilger Publishing House	Reading, Pa.
Pilgrim Press.	Pilgrim Press	Congregational House, Boston.
Pilot.	Pilot Pub. Co	Boston.
Pitkin.	Pitkin's, Paul H., School of Languages	Springfield, Mass.
Pitman.	Pitman, Isaac, & Sons	33 Union Sq., New York.

Pittsburgh.	Pittsburgh Printing Co.	Pittsburgh, Pa.
Platt, J: I.	Platt, John I.	Poughkeepsie, N. Y.
Plymouth.	Plymouth Pub. Co.	Chicago.
Pomona Times.	Pomona Times	Pomona, Cal.
Pope, C: H.	Pope, Charles H.	221 Columbus Ave., Boston.
Pope, P. W.	Pope, Preston W.	Nevada, Mo.
Pott.	Pott, James, & Co.	119 W. 23d St., New York.
Potter, W. W.	Potter, W. W., Co	Boston.
Power.	Power Pub. Co.	63 Park Row, New York.
Powers.	Powers & Lyons	7 Monroe St., Chicago.
Prang.	Prang Educational Co.	646 Washington St., Boston.
Pratt Merc.	Pratt Mercantile and Pub. Co.	Denver, Col.
Presb. Pub.	Presbyterian Committee of Publication	1001 Main St., Richmond, Va.
Press Pub.	Press Pub. Co.	Pulitzer Bldg., New York.
Presser.	Presser, Theodore	1708 Chestnut St., Philadelphia.
Preston.	Preston & Rounds Co.	Providence, R. I.
Priscilla Pub.	Priscilla Publishing Co.	Boston.
Public Sch. Pub.	Public School Pub. Co.	Bloomington, Ill.
Pub. Ho. of the M. E. Ch. So.	Publishing House of the M. E. Church South (Barbee & Smith),	Nashville, Tenn.
Pub. Weekly.	Publishers' Weekly (The), Office of	298 Broadway, New York.
Puritan Bk.	Puritan Book Co.	619 Main St., Buffalo, N. Y.
Putnam.	Putnam's, G. P., Sons	29 W. 23d St., New York.
Putnam, E. H.	Putnam, E. H	Moline, Ill.
Quarter-Oak.	Quarter-Oak (The)	Great Barrington, Mass.
Radford.	Radford Review Co.	Chicago.
Rahill, J. J.	Rahill, J. J	Fresno, Cal.
Railroad Gazette.	Railroad Gazette	32 Park Pl., New York.
Rand, McN. & Co.	Rand, McNally & Co.	160–174 Adams St., Chicago; 142 Fifth Ave., New York.
Rawsthorne.	Rawsthorne Engraving and Printing Co.	Pittsburgh, Pa.
Record and Guide,	Record and Guide	14 Vesey St., New York.
Record Pub.	Record Pub. Co.	New Haven, Ct.
Reed, G: B.	Reed, George B	4 Park St., Boston.
Reed, H. S.	Reed, H. S	Topeka, Kan.
Ref. Ch. Pub.	Reformed Church Publication Board	1308 Arch St., Philadelphia.
Remick.	Remick, Schilling & Co.	277 Broadway, New York.
Remington, E: P.	Remington, Edward P.	Pittsburg, Pa.
Revell.	Revell, Fleming H., Co.	158 Fifth Ave., New York.
Review and Herald.	Review and Herald Pub. Co.	Battle Creek, Mich.
Rhodes.	Rhodes, Bradford & Co.	87 Maiden Lane, New York.
Riverside Pr.	Riverside Printing Co.	Milwaukee, Wis.
Roark, R. N.	Roark, Ruric Nevel	Lexington, Ky.
Roberts, W: W.	Roberts, William W.	Portland, Me.
Robinson, D. C.	Robinson, Dan. C. (A. N. Kellogg Newspaper Co)	St. Louis.
Robinson, W. F.	Robinson, W. F., Printing Co.	Denver, Col.
Rogers, J. M.	Rogers, J. M., Press	Wilmington, Del.
Rohde & H.	Rohde & Haskins	7–9 Cortlandt St., New York.
Ronald Press.	Ronald Press	New York.
Ronbroke.	Ronbroke Press	Los Angeles, Cal.
Rose, R. F.	Rose, Rob. F.	Chicago.
Routledge.	Routledge, George, & Sons, Limited	119 W. 23d St., New York.
Rowell.	Rowell, George P., & Co.	10 Spruce St., New York.
Rumford Falls.	Rumford Falls Pub. Co.	Rumford Falls, Me.
Rumford Press.	Rumford Press	Concord, N. H.
Rusby, H. H.	Rusby, H. H., M.D., and Jelliffe, Smith E., M.D.	115 W. 68th St. New York.
Russell.	Russell, R. H.	3–7 W. 29th St., New York.
Russell, H. B.	Russell, H. B., & Co.	Washington, D. C.
Saalfield.	Saalfield Publishing Co.	Akron, O.
Sackett & W.	Sackett & Wilhelms Lith. and Printing Co.	110 Fifth Ave., New York.
Sadler-R.	Sadler-Rowe Co.	12 N. Charles St., Baltimore.

St. L. Novelty.	St. Louis Novelty Co.	St. Louis.
San Antonio Pr. Co.	San Antonio Printing Co.	San Antonio, Tex.
San F. News.	San Francisco News Co.	San Francisco.
Sanborn, B. H.	Sanborn, Benjamin H. & Co.	110 Boylston St., Boston.
Saunders.	Saunders, W. B.	925 Walnut St., Philadelphia.
Saurusaitis, P.	Saurusaitis, Peter	Waterbury, Ct.
Saward, F. E.	Saward, Frederick E.	41 Park Row, New York.
Schaefer, J. L.	Schaefer, John L.	North Greenfield, Wis.
Scharf.	Scharf Tag, Label, and Box Co.	Ypsilanti, Mich.
Schirmer.	Schirmer, G.	35 Union Sq., New York.
Schoch, P.	Schoch, Parke	Philadelphia.
Sci. Pub.	Scientific Pub. Co.	253 Broadway, New York.
Scott, F. & Co.	Scott, Foresman & Co.	307–309 Wabash Ave., Chicago.
Scott, L.	Scott, Leonard, Pub. Co.	7 Warren St., New York.
Scribner.	Scribner's, Charles, Sons	153–157 Fifth Ave., New York.
Scrimger.	Scrimger, Harold B.	209 Courtland St., Baltimore, Md.
Scroll Pub.	Scroll Publishing and Literary Syndicate	308 Dearborn St., Chicago.
Scudder.	Scudder Bros. Co.	1009 Plum St., Cincinnati.
Sergel.	Sergel, Charles H., Co.	358 Dearborn St., Chicago.
Sever.	Sever, Charles W., & Co.	Cambridge, Mass.
Seymour.	Seymour, Ralph Fletcher	Chicago.
Shakespeare Press.	Shakespeare Press	Westfield, N. J.
Sharp & A.	Sharp & Alleman	37 S. 3d St., Philadelphia.
Shaw.	Shaw, George C.	53 Pickering Bldg., Cincinnati.
Shed, Z.	Shed, Zach	Denver, Col.
Shepard, J.	Shepard, James	New Britain, Ct.
Sherman, A. M.	Sherman, A. Magoun	Morristown, N. J.
Showalter.	Showalter, A. J., Co.	Dalton, Ga.
Sibley & D.	Sibley & Ducker	110 Boylston St., Boston.
Sigma.	Sigma Pub. Co.	210 Pine St., St. Louis.
Silver.	Silver, Burdett & Co.	29–33 E. 19th St., New York.
Simonds, E. H.	Simonds, Ernest Henry	San Francisco, Cal.
Small.	Small, Maynard & Co.	6 Beacon St., Boston.
Smith, C. W.	Smith, C. W., Pub. Co.	Warsaw, Ind.
Smith's Press.	Smith's Press	La Crescent, Minn.
Smythe.	Smythe, A. H.	41 S. High St., Columbus, O.
Société Lyrique.	Société Universelle Lyrique	Philadelphia.
Soney.	Soney & Sage	Newark, N. J.
Song-land.	Song-land Co.	Dallas, Tex.
So. Law Bk. Ex.	Southern Law Book Exchange	Raleigh, N. C.
Spinney.	Spinney, G. F., Co.	Brooklyn, N. Y.
Spon.	Spon & Chamberlain	12 Cortlandt St., New York.
Standard Pub.	Standard Pub. Co.	16 E. 9th St., Cincinnati, O.
Stark, J. H.	Stark, Jas. H.	31 Milk St., Boston.
State Cap.	State Capital Printing Co.	Guthrie, Ok.
State Journ. Co.	State Journal Co.	Lincoln, Neb.
State Journ. Pr.	State Journal Printing Co.	Madison, Wis.
State Pub.	State Publishing Co.	Pierre, South Dakota.
Stechert.	Stechert, G. E.	11 E. 16th St., New York.
Steiger.	Steiger, E., & Co.	25 Park Pl., New York.
Stephens.	Stephens, E. W.	Columbia, Mo.
Stern.	Stern, Edward & Co.	125 N. 7th St., Philadelphia.
Stillings.	Stillings, E. B., & Co.	55 Sudbury St., Boston.
Stillman.	Stillman Publishing Co.	15 Sterling Pl., Brooklyn, N. Y.
Stokes.	Stokes, Frederick A., Co.	9 E. 16th St., New York.
Stone, H. S.	Stone, Herbert S., & Co.	Eldridge Court, Chicago.
Stone, N. J.	Stone, N. J., Co.	809 Market St., San Francisco.
Stone Pr.	Stone Printing and Mfg. Co.	Roanoke, Va.
Stoneburner.	Stoneburner & Prufer	Staunton, Va.
Street.	Street & Smith	232 William St., New York.

Street R'way.	Street Railway Pub. Co.	129 Liberty St., New York.
Stromberg.	Stromberg Pub. Co.	St. Louis.
Stubbs.	Stubbs, Mrs. William C	Audubon Park, New Orleans.
Studer.	Studer Bros.	114 Fifth Ave., New York.
Sun Pr.	Sun Printing Office	Baltimore, Md.
S. S. Bd. So. Bapt.	Sunday School Board Southern Baptist Convention.	167 N. Cherry St., Nashville, Tenn.
Syndicate Pub.	Syndicate Pub. Co.	234 S. 8th St., Philadelphia.
Taber-P.	Taber-Prang Art Co.	Springfield, Mass.
Taft, R. W.	Taft, Russell Wales	144 College St., Burlington, Vt.
Taylor, J. F.	Taylor, J. F., & Co.	5-7 E. 16th St., New York.
Texas.	Texas (State of)	Austin, Tex.
Thomas, F. H.	Thomas, F. H., Law Book Co.	14 S. Broadway, St. Louis.
Thompson, A. B.	Thompson, Aaron B.	Rossmoyne, O.
Thompson, B. & Co.	Thompson, Brown & Co.	76 Summer St., Boston.
Thompson, E:	Thompson, Edward, Co.	Northport, N. Y.
Thompson, N. D.	Thompson, N. D., Pub. Co	2d and Olive Sts., St. Louis, Mo.
Thompson, P. J.	Thompson, Priscilla Jane	Rossmoyne, O.
Thought.	Thought Pub. Co.	Alameda, Cal.
Tofteen, O. A.	Tofteen, Olaf A.	1812 5th St., S. Minneapolis, Minn.
Tompkins, D. A:	Tompkins, Daniel Augustus	Charlotte, N. C.
Tompkins, L. J.	Tompkins, L. J.	32 Waverly Pl., New York.
Tourist.	Tourist Pub. Co.	Philadelphia.
Town Topics.	Town Topics Pub. Co.	208 Fifth Ave., New York.
Treadwell, J. W.	Treadwell, James Willway	San Francisco.
Treat.	Treat, E. B., & Co.	241 W. 23d St., New York.
Trench, C:	Trench, Charles	26 Myrtle St., Boston.
Tribune Assoc.	Tribune Association	Tribune Bld'g, New York.
Tribune Co. Press.	Tribune Co. Press	Charleston, West Va.
Tribune Pr.	Tribune Printing Co.	Minneapolis, Minn.
Tribune Pr. Co.	Tribune Printing Co.	Seattle, Wash.
Truslove.	Truslove, Hanson & Comba	65 Fifth Ave., New York.
Truth Seeker.	Truth Seeker Co.	28 Lafayette Pl., New York.
Tucker.	Tucker Pub. Co.	Syndicate Bldg., 17 Park Row, New York.
Tuttle, M. & T.	Tuttle, Morehouse & Taylor Co.	New Haven, Ct.
Twombly.	Twombly, C. E.	Boston.
Underwood.	Underwood & Underwood	14 Lafayette Pl., New York.
Union Press.	Union Press	1122 Chestnut St., Philadelphia.
Un. B. Pub.	United Brethren Pub. House (Rev. W. R. Funk, Agt.)	Dayton, O.
Un. Soc. C. E.	United Society of Christian Endeavor	Bost., and Chicago.
U. S. Belgian Hare.	United States Belgian Hare Co.	Hinsdale, Ill.
U. S. Indust.	United States Industrial Pub. Co.	7 Bowling Green, New York.
Universal Truth.	Universal Truth Pub. Co.	Chicago.
Universalist.	Universalist Publishing House	30 West St., Boston.
University.	University Pub. Co.	43-47 E. 10th St., New York.
Univ. Herald.	University Herald Press	Ada, O.
Univ. of Wis.	University of Wisconsin	Madison, Wis.
Univ. Press.	University Press	Minneapolis, Minn.
Updike.	Updike, D. P.	104 Chestnut St., Boston.
Van Nostrand.	Van Nostrand, D., Co.	23 Murray St., New York.
Vedanta.	Vedanta Society	102 E. 58th St., New York.
Verulam.	Verulam Publishing Co.	632 Boston Block, Minneapolis, Minn.
Vierth.	Vierth, Frank	Cedar Rapids, Ia.
Vir Pub.	Vir Pub. Co.	Cor. Broad and Chestnut Sts., Philadelphia.
Virgil, A. K.	Virgil, Mrs. A. K.	29 W. 15th St., New York.
Von Boeckmann.	Von Boeckmann, Moore & Schutze	Austin, Tex.
Vye, J. A.	Vye, J. A.	St. Anthony Park, Minn.
Wade, S. C.	Wade, Stuart Charles	New York.
Wahr.	Wahr, George H.	Ann Arbor, Mich.
Walter, E.	Walter, E.	Baltimore, Md.

Wanamaker.	Wanamaker, John	Philadelphia.
Warne.	Warne, Frederick, & Co	103 Fifth Ave., New York.
Warner.	Warner & Brownell	76 Fifth Ave., New York.
Washburn.	Washburn, H. L., & Co	9 S. Charles St., Baltimore, Md.
Wattles.	Wattles, John D., Co	1031 Walnut St., Philadelphia.
Weekly Law Bull.	Weekly Law Bulletin	Columbus, O.
Weldin.	Weldin, J. R., & Co	Pittsburg, Pa.
Welsh.	Welsh, Rees & Co	19 S. 9th St., Philadelphia.
Werner.	Werner, E. S., Pub. & Supply Co	108 E. 16th St., New York.
Werner Co.	Werner Co	Akron, O.
Werner Sch.-Bk.	Werner School-Book Co	378-388 Wabash Ave., Chicago.
Wessels.	Wessels, A., Co	7-9 W. 18th St., New York.
West, J. C.	West, J. C	Ozark, Mo.
West, J. H.	West, Ja. H	79 Milk St., Boston.
West Pub.	West Pub. Co	52–58 W. 3d St., St. Paul, Minn.
Westborough.	Westborough Historical Society	Westborough, Mass.
Westminster.	Westminster Press	1319 Walnut St., Philadelphia.
Whitaker & R.	Whitaker & Ray Co	723 Market St., San Franhisco.
White, J. T.	White, James T. & Co	5 E. 16th St., New York.
Whittaker.	Whittaker, Thomas	3 Bible House, New York.
Whittet.	Whittet & Shepperson	Richmond, Va.
Wieners.	Wieners, Godfrey A. S	662 Sixth Ave., New York.
Wiley.	Wiley, John, & Sons	43 E. 19th St., New York.
Wilhelm, H. L.	Wilhelm, Honor L	Seattle, Wash.
Williams, D.	Williams, David Co	232–238 William St., New York.
Williams & R.	Williams & Rogers	Rochester, N. Y.
Williamson, S. B.	Williamson, S. B., & Co	Nashville, Tenn.
Williamson Law Bk.	Williamson Law Book Co	Rochester, N. Y.
Willis, G. R.	Willis, George R., & Co	20 Central Wharf, Boston.
Willy.	Willy, John	325 Dearborn St., Chicago.
Wilson, E. L.	Wilson, Edward L	289 Fourth Ave., New York.
Wilson, H. W.	Wilson, H. W., University Bk. Store	Minneapolis, Minn.
Wilson, W. W.	Wilson, Western W	14 Thomas St., New York.
Windiknowe.	Windiknowe Publishing Co	Evanston, Ill.
Winston.	Winston, John C., & Co	Philadelphia.
Witmark.	Witmark, M., & Sons	8 W. 29th St., New York.
Witter, J. C.	Witter, J. C., Co	123 Fifth Ave., New York.
Wolfe.	Wolfe Publishing Co	Akron, O.
Woman's Temp.	Woman's Temperance Pub. Assoc	161 Lasalle St., Chicago.
Wood.	Wood, Wm. & Co	51 Fifth Ave., New York.
World R'way.	World Railway Publishing Co	79 Dearborn St., Chicago.
World Relations.	World Relations, Office of	Champaign, Ill.
Worthington, A. D.	Worthington, A. D., & Co	438 Asylum St., Hartford, Ct.
Wright, H. T.	Wright, H. T	Kansas City. Mo.
Wright, J. O.	Wright, J. O., & Co	6 E. 42d St., New York.
Wynkoop.	Wynkoop, Hallenbeck, Crawford Co	441 Pearl St., New York.
Wyoming Educ.	Wyoming Educational Pub. Co	Laramie, Wyo.
Yordy.	Yordy, E. B., & Co	41 West Market St., Wilkesbarre, Pa.
Young, E. & J. B.	Young, E. & J. B., & Co	5 W. 18th St., New York.
Young, W. H.	Young, Wm. H., & Co	27 Barclay Street, New York.
Young Churchman.	Young Churchman Co	412 Milwaukee St., Milwaukee, Wis.
Y. M. C. A.	Young Men's Christian Assoc., International Com. of	317 W. 56 St., New York.
Ziegler.	Ziegler, P. W., & Co	720 Chestnut St., Philadelphia.
Zimmerman's.	Zimmerman's	156 Fifth Ave., New York.

Just Ready.

THE

American Catalogue

1895-1900

Author-and-Title Alphabet; Part I: A–J.

THE new volume of the American Catalogue covers books recorded from July 1, 1895, to January 1, 1900, including books with the imprint 1900 issued within 1899, and also books of 1899 recorded after January 1, 1900. Part II. of the Author-and-Title Alphabet may be expected in November, and the work will be completed with Subject Alphabet, Part III, in the first part of 1901. The first alphabet will contain approximately 550 pages, as compared with 498 pages in the 1890–1895 volume, and the subject alphabet approximately 275 pages as compared with 251 pages. Appendixes for Government Publications, State Publications, and Publications of Societies, now otherwise provided for, will not be given in this volume.

The edition will, as before, be limited, so that orders should be placed promptly in advance. The price to advance subscribers will be, as heretofore, $10 in sheets or $12.50 in half morocco, to be raised after publication to $12.50 in sheets and $15 in morocco. Subscribers should designate whether they wish the work forwarded in parts or delivered complete. The fact that most of the previous volumes are out of print and selling at extra price suggests the value of investment in this completing volume of the present series.

THE AMERICAN CATALOGUE

298 Broadway, New York

Bibliographic Publications.

For all American books as they appear, take THE PUBLISHERS' WEEKLY; for an hour's glance each month at the important books and magazine papers, take LITERARY NEWS; for library matters take THE LIBRARY JOURNAL; for magazine articles in general, consult THE ANNUAL LITERARY INDEX; for books in print or issued of late years, see THE AMERICAN and ANNUAL CATALOGUES.

THE PUBLISHERS' WEEKLY. Established in 1872, with which was incorporated the *American Literary Gazette and Publishers' Circular* (established in 1852.) Recognized as the representative of the publishing and bookselling interests in the United States. Contains full weekly record of American publications, with monthly indexes, etc. Subscription, $3.00 a year, postpaid; to foreign countries, postpaid, $4.00 a year; single numbers, 10 cents, postpaid.

THE LIBRARY JOURNAL. Official Organ of the American Library Association. Chiefly devoted to library economy and bibliography. Established in 1876. Published monthly. Subscription, $5.00 a year, postpaid; single numbers, 50 cents. Price to Europe, or other countries in the Union, 20*s* a year; single numbers, 2*s*. (LITERARY NEWS *is sent free to subscribers of* THE LIBRARY JOURNAL.) Teachers may be interested in the "School Number" published in the spring of each year.

GENERAL INDEX TO THE LIBRARY JOURNAL, vols. 1–22, 1876–1897. Arranged to serve as an index to succeeding volumes or for other sources of professional information. 4°, in sheets, or paper binding, $2.50; A. L. A. half leather, $3.00.

LITERARY NEWS. A Monthly Journal of Current Literature. Contains the freshest news concerning books and authors; lists of new publications; reviews and critical comments; characteristic extracts; sketches and anecdotes of authors; bibliographical references; prominent topics of the magazines; portraits of authors, and illustrations from the newest books, etc., etc. Subscription, $1.00 a year, postpaid; single numbers, 10 cents.

THE AMERICAN CATALOGUE of books in print and for sale July 1, 1876, compiled under the direction of F. LEYPOLDT, and its supplements, 1876–84, 1884–90, 1890–95, and 1895–1900, compiled under the editorial direction of R. R. BOWKER, aims to present all the bibliographical features of the books in the American market, arranged in the first part alphabetically by both *authors* and *titles*, and in the second part alphabetically by *subjects*.

The Catalogue and its supplementary volumes form the only approximately complete guide in existence to the American books of the day, so arranged as to make reference easy from whatever direction the inquiry may come, whether from that of the author, or the title, or the subject. It not only furnishes the desired information about any particular book of which the consulter is in search, but shows what others there are by the same author or on the same subject in which he is interested. To the bookseller, therefore, it is valuable both in filling orders and in stimulating business; to the librarian, in supplying gaps and proportioning his collection; and to all who are practically concerned with books, in furnishing information which nowhere else is obtainable by so convenient a method, if obtainable at all.

The author-and-title volume of the 1876 volume is out of print. A limited number of the subject volume may be had in half leather binding at $15.

The volume covering the period 1876–84 is also out of print.

——, 1884–90, 4°, hf. mor., $25.

——, 1890–95, 4°, hf. mor., $15.

——, 1895–1900, 4°, hf. mor., $12.50; sheets, $10, *if ordered and paid for in advance.* (*In preparation.*)

THE ANNUAL AMERICAN CATALOGUE. Being the full titles, with descriptive notes, of all books recorded in THE PUBLISHERS' WEEKLY during the calendar year, with author, title, and subject index, publishers' annual lists and directory of publishers. Published annually since 1886. 8vo, sheets, *net*, $3.00; half morocco, $3.50.

THE ANNUAL LITERARY INDEX, including Periodicals, American and English; Essays, Book-Chapters, etc., with Author-Index, Bibliographies, Necrology and Index to Dates of Principal Events. Edited, with the coöperation of members of the American Library Association and of *The Library Journal* staff, by W. I. FLETCHER and R. R. BOWKER. 8°, cloth, $3.50.

THE PUBLISHERS' TRADE LIST ANNUAL. Contains: The latest catalogues of nearly 200 American publishers, contributed by themselves and arranged alphabetically by the firm-names and smaller lists at the end of the volume. These lists, all bound in one volume arranged alphabetically for ready reference, with marginal index, guiding the finger at once to the right letter, present in their combination so convenient and time-saving a working-tool as to make it indispensable to every one who has any interest in the purchase or sale of books. Large 8vo, with "Duplex Index," cloth, *net*, $2.00.

THE AMERICAN EDUCATIONAL CATALOGUE. Contains a price-list of all the text-books in use in the United States, arranged alphabetically by author's or editor's name, and a detailed subject-index, referring from each specific subject to authors of books on that subject. 8vo, leatherette, 50 cents.

THE ENGLISH CATALOGUE [Annual] giving full titles classified under author and subject in one strict alphabet, with particulars of the size, price, month of publication, and name of publisher of the books issued in Great Britain and Ireland, in the calendar year, being a continuation of the "London" and "British" Catalogues. [London: Sampson Low, Marston & Co.) 8vo, paper, *net*, $1.50. THE ENGLISH CATALOGUE and THE ANNUAL AMERICAN CATALOGUE bound in one volume, half leather, $5.00.

PUBLICATIONS OF SOCIETIES: a provisional list of the publications of American scientific, literary, and other societies from their organization. Compiled under the editorial direction of R. R. BOWKER. Schedules over 1100 societies issuing publications, and gives title-entries of all their publications, as far as data could be obtained from the societies and from libraries. 4°, paper, $2.50; cloth, $3.00.

STATE PUBLICATIONS: a provisional list of the official publications of the several States of the United States from their organization. Compiled under the editorial direction of R. R. BOWKER. Pt. 1: New England States—Maine, New Hampshire, Vermont Massachusetts, Rhode Island, Connecticut. 4°, $2.00. (For complete work, $5.00.)

LIST OF AMERICAN PUBLISHERS, 1890–1895. The street address is given in nearly every case, and the abbreviation under which the firm's books are entered in the "American Catalogue," 1890–93. 4to, pap., $2.00.

UNITED STATES GOVERNMENT PUBLICATIONS. July 1, 1890 to June 30, 1895. Compiled, under the editorial direction of R. R. BOWKER, by J. H. HICKCOX. 60 pp., 4to, pap., $1.50.

THE SUNDAY-SCHOOL LIBRARY. By Rev. A. E. DUNNING. 16mo, cloth, 60 cents.

THE PROFESSION OF BOOKSELLING: a handbook of practical hints for the apprentice and bookseller. By A. GROWOLL, managing editor of THE PUBLISHERS' WEEKLY, and author of "A Bookseller's Library," "Book-trade Bibliography in the United States in the XIXth Century," etc. Pts. 1 and 2. 134 p. Large 8°, bds., each, $2.00. (*Concluding part in preparation.*)

Address the OFFICE OF THE PUBLISHERS' WEEKLY,

P. O. Box 943. 298 Broadway, New York.

READY NEXT WEEK - - -

The Progress of Invention in the Nineteenth Century

By EDWARD W. BYRN, A.M.

Large Octavo. 480 Pages. 300 Illustrations. Price $3.00 by Mail, Postpaid to Any Country in the World. Half Red Morocco, Gilt Top, $4.00.

LIBERAL DISCOUNTS TO THE TRADE

The volume is so attractive and is so handsome that it will prove one of the best sellers of the year. It appeals to all classes of readers.

Nearly every one is familiar with the SCIENTIFIC AMERICAN and knows to what extent it has devoted itself for more than half a century to chronicling the inventions and discoveries of the century, and it is fitting that a volume which worthily commemorates the completion of the Nineteenth Century should be published by them. The book is scholarly and interesting, and presents in concrete form the great scientific and engineering achievements of the century. In it are recorded and described all the important developments of the arts and sciences which characterize the period. The influence of invention on modern life cannot be overestimated. The chapters give a most comprehensive, compact, and coherent account of the progress which distinguishes this as the "golden age of invention," resulting in industrial and commercial development which is without precedent. It is a book which, from its human interest, can be confidentially recommended to a discriminating public. It should be found in every library no matter how small.

A chronological calendar of leading inventions is one of the important features of the work. This enables the reader to ascertain at a glance the most important inventions and discoveries of any particular year. The author has devoted a considerable period of time and careful study to its preparation, and he is specially qualified for the work, owing to the scientific training of a high order and many years of practical experience in such matters. He deals with the subject in masterly manner, citing United States and foreign master patents, thereby giving the best authority for the statements made, as they are based on official records.

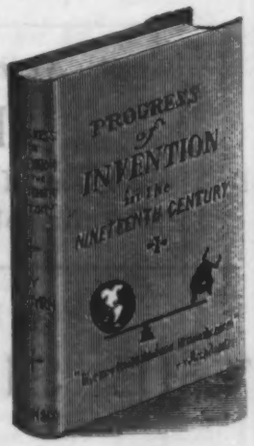

The following is a very brief Table of Contents. Chapter I—The Perspective View. II—Chronology of Leading Inventions of the Nineteenth Century. III—The Electric Telegraph. IV—The Atlantic Cable. V—The Dynamo and Its Applications. VI—The Electric Motor. VII—The Electric Light. VIII—The Telephone. IX—Electricity, Miscellaneous. X—The Steam Engine. XI—The Steam Railway. XII—Steam Navigation. XIII—Printing. XIV—The Typewriter. XV—The Sewing Machine. XVI—The Reaper. XVII—Vulcanized Rubber. XVIII—Chemistry. XIX—Food and Drink. XX—Medicine, Surgery and Sanitation. XXI—The Bicycle and Automobile. XXII—The Phonograph. XXIII—Optics. XXIV—Photography. XXV—The Roentgen or X-Rays. XXVI—Gas Lighting. XXVII—Civil Engineering. XXVIII—Woodworking. XXIX—Metal Working. XXX—Fire Arms and Explosives. XXXI—Textiles. XXXII—Ice Machines. XXXIII—Liquid Air. XXXIV—Minor Inventions. XXXV—Epilogue.

A full Table of Contents, with samples of illustrations, is now ready and will be sent free to any address.

ORDER THROUGH YOUR JOBBER, OR

MUNN & CO., Publishers — SCIENTIFIC AMERICAN OFFICE
361 Broadway, New York

J. B. LIPPINCOTT COMPANY

Have Just Published:

A New Dictionary of Foreign Phrases and Classical Quotations

Comprising Extracts from the Works of the Great Writers, Idioms, Proverbs, Maxims, Mottoes, Technical Words and Terms, Press Allusions, etc., etc., from the Latin, Greek, French, German, Italian, Spanish, and Portuguese. With English Translations or Equivalents. Edited with Notes and Introduction by **Hugh Percy Jones, B.A.**, Late Scholar of St. John's College, Cambridge. Uniform with Reader's Reference Library. Half morocco, gilt top, **$3.00.**

This new dictionary forms the largest collection of quotations, proverbs, etc., which has hitherto been brought together in a single volume.

Rue With a Difference

By **Rosa N. Carey**, author of "Life's Trivial Round," "Mollie's Prince," etc. 12mo, cloth, **$1.25.**

A new and attractive novel by this well-known author, who has a well-merited reputation as a writer of light, pleasant, wholesome romance.

Will be Published Shortly:

By STEPHEN CRANE

GREAT BATTLES OF THE WORLD

With 8 illustrations by **John Sloan.** Cloth, ornamental, **$1 50.**

A New Novel by BARONESS VON HUTTEN

MARR'D IN MAKING

By the author of "Miss Carmichael's Conscience." With frontispiece by **E. Plaisted Abbott.** 12mo, cloth, ornamental, **$1.25.**

A New Novel by WILLIAM LE QUEUX

THE SIGN OF THE SEVEN SINS

12mo, cloth, **$1.25.**

For Sale by All Booksellers. Sent, Postpaid, by

J. B. LIPPINCOTT COMPANY,

Publishers, Philadelphia.